COOLING *and* REFRESHING TEA

There is no drink in the world so cooling and refreshing as

iced INDIA TEA

IF made correctly, as given below, it thoroughly tones the system and aids digestion. It stimulates and cheers. You can get India Tea nearly everywhere. Your Soda Fountain attendant will gladly make it for you; or you can get India Tea from your dealer and prepare it yourself as follows:—

Use an earthenware teapot.

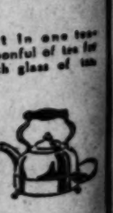

Put in one teaspoonful of tea for each glass of tea

Be sure the water is poured into the teapot the moment it boils. Allow to stand for 4 or 5 minutes to infuse.

Fill the glass with cracked ice, add a slice of lemon, and pour in the tea.

Add sugar to taste.

Try India Tea, either hot or cold, for a little while, and you will drink it regularly. No other drink possesses the same delicious fragrance and stimulating — though harmless — effect.

But be sure you use INDIA TEA or a blend containing INDIA TEA

C.P.H. 2

REMEMBER THIS H.H. STANSIFER

When some people know a thing, then everybody they know soon knows it.

The Los Angeles Times

"Sail on, sail on, and on and on."

THURSDAY MORNING, JUNE 3, 1926. DAILY, 5 CENTS. SUNDAY, 10 CENTS.

In Three Parts—44 Pages

PART I—TELEGRAPH SHEET—18 PAGES

GREATER SOUTHERN CALIFORNIA

Liberty Under Law—Equal Rights—True Industrial Freedom.

PASS PARIS DEBT PACT

House Approves Funding Terms

Measure Goes to Senate Where Stronger Fight Expected to be Made

Any Adverse Action Now Held Serious Blow to French Stability

[BY A. P. NIGHT WIRE]

WASHINGTON, June 2.—The French war-debt settlement, which calls for the payment to the United States of $6,847,674,000 in principal and interest over a sixty-two-year period, was approved today by the House.

By a vote of 226 to 112 a bill to ratify acceptance of the agreement worked out by the Debt Commission was sent to the Senate, where it is expected to encounter greater opposition.

It was opposed on the House roll call by twenty Republicans, eight-eight Democrats, two Farmer-Labor members, one Independent and one Socialist, while fifty-one Democrats and one Socialist combined with the Republican majority in voting for acceptance.

A last-minute move by Representative Schaffer, Republican, Wisconsin, to send the bill of ratification back to the Ways and Means Committee, to be held here until action is taken on the settlement by the French Parliament, was defeated 202 to 40.

AMENDMENT DEFEATED

Representative Wefald, Farmer-Labor, Minnesota, sought unsuccessfully to amend the settlement by eliminating a provision ending France under certain conditions to postpone any payment of principal or interest for three years. Representative Michener, Republican, Michigan, presiding, however, held the agreement was not subject to revision.

Approval came after a day and half of debate during which Representatives Collier, Mississippi, and Rainey, Illinois, both Democrats, in the Ways and Means Committee, led a heated attack against the agreement. Collier asserted the terms of the agreement were so favorable to be "unfair" to American taxpayers, while Rainey agreed the settlement was too liberal at time and declared it was sponsored by New York bankers.

Representative Howard, Democrat, Nebraska, in opposing the agreement, said the United States had been ruled for the last four years by a "Morgan-Mellon group of international bankers." Representative Rathbone, Republican, Illinois, and Berger, Socialist, Wisconsin, were others who bitterly assailed it.

Chairman Green of the Ways and Means Committee and Representative Burton, Republican,

(Continued on Page 2, Column 3)

THREE MAY BE DEAD IN SUNKEN SHIP

Divers Urged to Hasten in Salvage Work on Steamer Rammed by Oil Barge

[EXCLUSIVE DISPATCH]

NEW YORK, June 2.—The search of three salvage divers across the submerged decks of the steamer Washington Irving was hurried today as the possibility strengthened with the passing hours that her water-bound sides might hold the bodies of three victims.

They are B. Woods, a mess boy, and Mrs. Lynn Arthur Hoag and her 3-year-old daughter, Margaret, of Jackson Heights, Queens. She is the wife of a New York physician. They were accompanied by the two other Hoag children, Betty, 7 years of age, and Arthur, 5 years of age, and on their way to join Dr. Hoag in Buffalo when the Irving was rammed. Arthur and Betty were among the passengers taken off the boat just before she sank.

Officials admit it will be a long and hard job to raise the excursion boat. They discovered that the oil barge in collision with the river liner, ripped a hole twenty-one feet long and three feet wide, abaft the port paddle wheel.

The back of the boat is broken in three places and it is doubtful if the weakened superstructure will hold together long enough under the action of the tides, to raise it.

Film Star and Newspaper Man Wedded at Sea

[BY CABLE AND ASSOCIATED PRESS]

STEAMSHIP PRESIDENT ROOSEVELT, June 2.—Dinna Gralla, Polish screen star, and Lincoln Eyre, Berlin correspondent for the New York Times, today were married on board the President Roosevelt in the North Sea en route from Bremen to Southampton.

JOB OFFICES TO OPEN

Seasonal Bureaus in Fruit Centers Authorized by Board

[EXCLUSIVE DISPATCH]

SACRAMENTO, June 2.—Establishment of temporary seasonal labor employment offices by the State Labor Bureau in five fruit growing centers of California today was authorized by the State Board of Control with the approval of Gov. Richardson.

The offices will be established in Marysville, Lodi, Chico, Hollister and Modesto and will be opened within a week, according to H. Robert Braden, a member of the board.

State Labor Commissioner Matthewson asked permission to open this temporary office to aid the fruit growers in obtaining help during the cro seasons.

THE DAY'S NEWS SUMMED UP

THE SKY. Clear. Wind at 5 m., southwest; velocity, 10 miles. Barometer, highest, 78 deg.; lowest, 60 deg. Forecast for Los Angeles and vicinity, fair. For complete weather, data, see last page of this section.

FEATURES. Radio, Page 3, Part II; Women's Pages, Clubs and Society, Pages 6, 7, Part II; Marine and Financial, Pages 12, 13, 14, 15, 16, 17, Part I; News of Orange Counties, Page 10, Part II; Sports, Page 12, Part II; Music, Page 4, Part III.

SERIAL. Page 7, Part I.

NEWS IN SPANISH. Page 11, Part I.

SHIPPING NEWS. Page 17, Part I.

AD-WRITING CONTEST. Page 8, Part II.

THE CITY. Mrs. Kennedy tests story of kidnaping Mrs. McPherson. Page 1, Part II.

Motor owners' convention in storm over criticism of advisory directors handling of distributor contract. Page 14, Part II.

Prominent realty dealer held to answer on charge of murdering wife. Page 11, Part II.

More than 1000 present at Chamber of Commerce membership drive luncheon. Page 1, Part II.

Film cowboy faces girl in court in $50,000 suit for asserted statutory offense. Page 18, Part II.

Electric eye, most powerful craft of kind in world, passes test in trip to Catalina. Page 11, Part II.

Post office manager accused of discrimination and favoritism in assignment of pilotage fees. Page 1, Part II.

American battle squadron commander test ever ventured by fleet. Page 1, Part II.

Number of schoolboys charged with violating regulations causes move to enlist auto drivers should instruct with three R's in curriculum. Page 14, Part II.

Outlines of complete reorganization of Col. Frith's dry forces circulated despite silence of prohibition office. Page 1, Part II.

SPORTS. American golfers take wide lead in Walker Cup tournament. Page 1, Part III.

Angels down Seals while Hollywood ball club defeats Missions. Page 1, Part III.

Coronanch wins English Derby. Page 1, Part III.

Paddock out for year. Page 1, Part III.

PACIFIC SLOPE. Gov. Richardson enters race for re-election on record of economy and law and order. Page 1, Part I.

Amundsen, in second installment of polar flight story, tells of impossibility of planes landing on Arctic ice. Page 1, Part I.

Winning of homecraft prizes by 1,000,000 Camp Fire Girls cited to refute idea of wild youth. Page 8, Part I.

Seattle judge opposes State taking life on difficulty of gathering jury that will consider death penalty. Page 11, Part I.

GENERAL EASTERN. Federation of Women's Clubs to increase efforts on program for clean motion pictures. Page 1, Part I.

Presbyterian fundamentalists and liberals in open break as general assembly closes. Page 2, Part I.

Former Secretary Daniels assails two-thirds and unit rule of Democrats. Page 5, Part I.

WASHINGTON: House passes French debt agreement. Page 1, Part I.

Senate passes bill to strengthen Army Air Service. Page 1, Part I.

Herbert Wenig, "Times" finalist in oratorical contest, arrives at capital. Page 2, Part I.

Reappointment of O'Connor on Shipping Board laid to political expediency. Page 5, Part I.

Senate investigation of Brookhart campaign literature mailing under Congressional frank asked. Page 8, Part I.

FOREIGN: Geneva disarmament sessions involved in maze of technicalities through dilatory tactics of several continental powers. Page 2, Part I.

SOUTH TO PRESERVE CIVIL WAR MANSION

[BY A. P. NIGHT WIRE]

BRADENTON (Fla.) June 2.—The historic mansion where Judah Philip Benjamin, secretary of the Confederacy, took refuge during the Civil War, is to be preserved as a memorial by the Daughters of the Confederacy. Benjamin, when Gen. Robert E. Lee surrendered, hid in a secret chamber in the rear of a large fireplace.

The Supporting Cast Takes a Bow!

CAMPAIGN IN PHILIPPINES NEAR CLOSE

War of Extermination Against Moro Outlaws Achieves Purpose

[BY CABLE AND ASSOCIATED PRESS]

MANILA, June 2.—The campaign of extermination carried out against the Moro outlaws at Lanao district, Mindanao, by the Philippine constabulary has practically achieved its purpose, in the belief of officials here. Reports from the war zone recounting the results of the last three days' operations showed that the two weeks' campaign has scattered the outlaws into small groups, filled many of their datus, or chieftains, reduced more than half a dozen of their mountain strongholds and caused the loss of most of their arms and ammunition. The Moro losses for the campaign are placed at 140 dead and many wounded, while the constabulary casualties have totaled seven killed and thirty-four wounded.

The campaign has been especially effective during the last three days, the latest reports showed, the troops killing forty outlaws and wounding nearly fifty more without the loss of a man.

The Lanao campaign has been the climax of a long period of intermittent warfare against the Moslem Moro rebels of the district who had committed a series of depredations against their more peaceful neighbors of the surrounding area. Efforts of Gov.-Gen. Wood and his subordinates to induce the outlaws to make peaceful submission were unavailable on several occasions, and Gen. Wood then ordered operations to wipe out the recalcitrants. Col. Luther R. Stevens and Maj. Orville M. Johnson have commanded the attacking forces, which have numbered from 125 to 200 men. Reports have placed the number of Moros engaged as high as 500.

GOLDSTROM HOLDS LEAD FOR RECORD

Globe-Circler Continues to Maintain Schedule With Two-Day Advantage

BY JOHN GOLDSTROM

[BY CABLE—EXCLUSIVE DISPATCH]

[Copyright, 1926, by North American Newspaper Alliance]

KRESNOARSK (Siberia) June 2.—The past few days of my attempt to break the record for circling the globe have been interesting but uneventful. The trans-Siberian train on which I am traveling across Asia continues on schedule and we should reach Chita Thursday. There I have arranged for a special locomotive to Harbin, twenty hours away, where Japanese planes will meet me for the flight to Yokohama.

I should arrive there easily by the 6th inst., and my steamer does not leave until the 7th inst. In the meanwhile I am maintaining my advantage of two days over previous races, including John Henry Mears, the record holder.

NEWSPAPER TO BUILD

[EXCLUSIVE DISPATCH]

FLAGSTAFF (Ariz.) June 2.—Col. Fred Breen, publisher of the Coconino Sun, has started construction of a $25,000 building for his newspaper plant. His present office has been included in the site of the new $200,000 Flagstaff tourist hotel.

LANDING POSSIBILITIES ON ICE FOOL EVEN AVIATORS

Amundsen Bars Planes for Arctic; Explorer Tells of Negotiations to Purchase Norge

Following is a continuation of Capt. Roald Amundsen's story of the flight of the dirigible Norge across the North Pole from Spitzbergen to Alaska.

BY ROALD AMUNDSEN

[BY WIRELESS AND CABLE—EXCLUSIVE DISPATCH]

[Copyright, 1926, by the New York Times]

NOME (Alaska) June 2.—That even aviators can have false impressions of the landing possibilities o nthe polar ice when they look down on it from higher altitudes was proven on the flight recently made. One of the helmsmen on board the Norge was a lieutenant in the Norwegian Navy, Emil Horgen, and along with Riiser-Larsen and Dietrichson, he is considered one of the best aviators in the Norwegian countries.

When with the airship at a great altitude we flew over the ice on this trip, he several times remarked, looking down on the ice: "Down there it seems to be possible to land with an airplane." For when looking down on the ice from some hundred yards all ruggedness apparently is planed out and even floes more than 100 feet high seem to disappear.

I have to add that Horgen later on, when we flew at lower altitudes perfectly, agreed with his comrades about the impossibility of landing planes on the ice. And when even a trained aviator can make such mistakes it will be easily understood that nonaviators can declare landing places are to be found on the ice.

As mentioned before, the Maud carried a small Curtiss machine on her drift in the ice. There they met the same experiences as we did in 1925 when in another part of Polar basin they tried to fly. It was also difficult for the small plane to find places where they could start and land and if before we started in 1925 we had known what they already in 1922 knew on the Maude about flying conditions for airplanes in Arctic ice, we should not have been so optimistic when we started from Spitzbergen.

GIVE UP AIRPLANE

During our more than three weeks' stay in the polar ice we did not think much about the new expedition we already had formulated before we left Spitzbergen. We had more than enough to do with working out a starting place so we could get back to Spitzbergen again. But once back we recommended the discussion of plans. And, with the experiences met on our examination flight, it was the most natural thing that we should give up the airplane, as I already have mentioned, and without hesitation we decided upon the airship.

I have already pointed out some of the advantages of the airships for polar exploring over greater distances. An airship has a very

(Continued on Page 3, Column 3)

SENATE PASSES AIR BILL

Measure Designed to Strengthen Army Aviation Service Now Goes to Conference

[BY A. P. NIGHT WIRE]

WASHINGTON, June 2.—The House bill designed to strengthen the Army Air Service during the next five years was passed late today by the Senate without a record vote over the attempts of Democrats to restore portions of the measure as passed by the House which were eliminated by the Senate Military Committee. The measure now goes to conference for adjustment of differences between the House and Senate.

The bill would authorize an addition of 403 officers in the newly established "Air Corps," an increase in enlisted personnel from 5400 to approximately 16,000 whenever Congress provides the necessary funds, and construction of 1800 planes in the five-year period and as many airships, free and captive balloons as the Secretary of War may determine to be necessary for training purposes. The cost is estimated at $40,000,000 annually.

The bill also would create the office of second assistant Secretary of War, who would be charged with the supervision of the Air Corps and the co-ordination of its activities with other governmental agencies.

Senator Tyson made an effort to retain the extra-pay provisions for enlisted mechanics but the Senate voted against it.

Chance to Rule Where Emperor Once Held Sway

[BY CABLE AND ASSOCIATED PRESS]

CORFU (Greece) June 2.—The magnificent palace here once owned by former Emperor William of Germany soon is to be converted into a gambling casino. The Athens government and an Italian promoter are negotiating with the idea of making the long-abandoned imperial residence a profit-producing enterprise for the Greeks.

Many residents of Corfu long have been in favor of converting the island into a modern Monte Carlo with its center the one time German imperial estate.

WOMEN'S CLUBS TO PRESS FIGHT FOR CLEAN FILMS

Federation Leader Announces New Force to be Used in Prosecution of Program to Purge Shows

[BY A. P. NIGHT WIRE]

ATLANTIC CITY, June 2.—The fight for clean motion pictures is to be prosecuted with new force by the General Federation of Women's Clubs, Mrs. John D. Sherman, president, declared today.

"I am anxious that this program shall be pushed much harder in the future than it has been," said Mrs. Sherman. "Definite plans are maturing. The program includes intensive work through local committees in all parts of the country.

"Two things I feel strongly about in connection with the women's work for clean shows; first, they must not themselves patronize the pictures they are trying to keep their children away from. Second, they must not accept free passes to pictures and to studios, thereby giving producers and managers the idea that our friendship is to be easily won by these hand-outs.

"Let women pay their way into the good pictures they support and work for, and stay away from the others."

REPORT SUMMARIZED

Mrs. Alfred Tyler of Chicago, chairman of motion-pictures, summarized her report today to the general federation convention the lines on which the committee was working. These were:

First, the furnishing of committees working with local managers with classified lists of good and bad pictures.

Second, the building of these local committees into strong units, headed by a responsible and capable chairman.

Third, the sponsoring of education films, which may be shown in communities that would not otherwise take them through the women's clubs.

En route to New York by automobile tomorrow, he will stop at East Orange, N. J., to inspect the Edison laboratories.

The Crown Prince declined to comment on the resignation of the Swedish Cabinet.

The Crown Princess late in the afternoon declared herself fatigued by the demands of the day and left the Crown Prince viewing archeological exhibits at the museum. She returned to the home of Mr. and Mrs. Edward T. Stotesbury, at Whitemarsh, where they are guests.

At Independence Hall the Crown Princess seated herself in a chair once occupied by George Washington. The Crown Prince touched the Liberty Bell and sorrowfully noted the crack in its side.

The John Morton Memorial Building is named in honor of John Morton, one of the Pennsylvania signers of the Declaration of Independence. It is a permanent memorial. The corner-stone was made in Sweden and Swedish exhibits will be placed in the building.

PRINCE OF SWEDEN AT EXPOSITION

Lays Corner-stone for John Morton Memorial at Sesquicentennial

[BY A. P. NIGHT WIRE]

PHILADELPHIA, June 2.—The Crown Prince of Sweden today saw the cradle of American independence, the Sesquicentennial Exposition commemorating the one hundred and fiftieth anniversary of that independence and part of the army and navy that have zealously guarded it.

He also saw that quaint and beautiful little bit of architecture, Dei Gloria Church, the Swedish blockhouse at the exposition, laid the corner-stone of the John Morton Memorial Building at the exposition, visited the University of Pennsylvania's museum, admired the art collection at the home of Joseph E. Widener and made four speeches.

En route to New York by automobile tomorrow, he will stop at East Orange, N. J., to inspect the Edison laboratories.

The Crown Prince declined to comment on the resignation of the Swedish Cabinet.

The Crown Princess late in the afternoon declared herself fatigued by the demands of the day and left the Crown Prince viewing archeological exhibits at the museum. She returned to the home of Mr. and Mrs. Edward T. Stotesbury, at Whitemarsh, where they are guests.

At Independence Hall the Crown Princess seated herself in a chair once occupied by George Washington. The Crown Prince touched the Liberty Bell and sorrowfully noted the crack in its side.

The John Morton Memorial Building is named in honor of John Morton, one of the Pennsylvania signers of the Declaration of Independence. It is a permanent memorial. The corner-stone was made in Sweden and Swedish exhibits will be placed in the building.

ENGINEERS PLAN WAGE RISE MOVE

Brotherhoods Perfecting Organization for Demand on Railroads

[BY A. P. NIGHT WIRE]

CLEVELAND, June 2.—General chairmen of the Brotherhood of Locomotive Engineers today appointed subcommittees and laid plans for perfecting an organization to present demands for wage increases to the railroads.

A committee of the Brotherhood of Locomotive Firemen and Enginemen also met separately here today to discuss a wage increase movement and devoted the session to organization plans.

The meetings of the Brotherhoods are expected to last several days, and until they are completed, officials said, the amount of the increases to be asked will not be determined. President Johnston of the engineers said that the general chairmen will fix the amount of their demands and turn the procedure over to a subcommittee.

As the Brotherhood of Railroad Trainmen and the Order of Railway Conductors each have asked for increases of $1 a day, the requests of the two other brotherhoods are expected to be similar. There also is a probability that the engineers and the firemen will enter a joint movement.

The Switchmen's Union of North America recently asked the railroads for a wage boost of $1 a day.

Time Extended for Converting War Insurance

[BY A. P. NIGHT WIRE]

WASHINGTON, June 2.—President Coolidge today signed the bill extending for one year the time for converting war risk term insurance into government life insurance.

FLAGSTAFF'S NEW STAFF

[EXCLUSIVE DISPATCH]

FLAGSTAFF (Ariz.) June 2.—Flagstaff's mayor, I. B. Koch, is general manager of the Arizona Lumber and Timber Company and head of the new Flagstaff tourist hotel organization. The new Council includes D. L. Hogan, J. J. Waldhaus, J. D. Tissaw, Herbert Babbitt, K. J. Nackard and William Beeson.

RICHARDSON CANDIDATE

Enters Race for Re-election

Economy and Law and Order Record Pointed to in Announcement

Opposition of State Bosses Welcomed in Message as Compliment

[EXCLUSIVE DISPATCH]

SACRAMENTO, June 2.—On his record for an economical and efficient administration, for the maintenance of law and order and for the retention in the public service of qualified and honest officials, Gov. Richardson today formally announced his candidacy for re-election.

The announcement, which is remarkably free from the extravagant assertions commonly found in political pronouncements, sets forth in a dispassionate and straightforward manner the outstanding accomplishments of the Richardson administration.

Commenting on the general nature of the demand for the retention of his policies in State affairs, Gov. Richardson said that he seeks re-election "in order that economy and efficiency, the maintenance of law and order, and business in government may continue."

WELCOMES OPPOSITION

Gov. Richardson draws attention to the fact that political bosses in various parts of the State are arrayed against him and, in welcoming this type of opposition, characteristically remarks: "I know of no higher compliment than this hostility gives unless it be the opposition of certain yellow metropolitan newspapers, which have persistently misrepresented me. The support of hundreds of honest and patriotic newspapers, both country and metropolitan, gives me much gratification.

"The power of the Governer's office has been exerted to gain respect for the law, to secure law

(Continued on Page 2, Column 4)

(Continued on Page 2, Column 7)

BRITAIN THREATENS EGYPT

Declares Political Crimes Verdict Unacceptable; Loss of Independence May be Outcome

[BY CABLE—EXCLUSIVE DISPATCH]

CAIRO (Egypt) June 2.—Egypt is facing a grave crisis. Its independence, granted by Great Britain in 1922, is threatened.

This became known tonight with the publication of a British government note to Egypt declaring it does not accept the judgment of the Egyptian court in respect to the recent political crimes' trial and reserves full liberty to take what steps it considers necessary to protect foreigners' safety.

This decision was communicated today by Lord Lloyd, High Commissioner for Egypt, to King Fuad and Premier Ziwar Pasha, followed by the resignation of Judge Kershaw, a British president of the Assize Court, which recently acquitted six out of seven accused of political assassinations and other crimes.

On the outcome of the trial depended tremendous political issues, for three of the accused were prominent members of the Zagloulist party, who had always been in the especial confidence of their chief and whose conviction would have involved the veteran nationalist leader who was forced out as Premier after the killing of the British Sirdir, Sir Lee Stack, on November 19, 1924.

In his letter of resignation, Judge Kershaw charges his Egyptian colleagues disregarded the overwhelming weight of evidence, determined upon the acquittal of the accused, and in a court where judgment is by majority overbore his opinion and granted freedom to men whom the evidence had shown to be guilty.

Britain's threat, according to observers, may mean the establishment of special courts for the trial of persons accused of offenses against foreigners, or much

(Continued on Page 2, Column 5)

SUMMER CAMPS

Healthful, invigorating camps for boys and girls, under careful management—the most complete and satisfactory listing will be found on the Resort, Travel and Hotel Page in The Times.

GENEVA MEET INVOLVED IN MAZE OF TECHNICALITIES

American Conferees Disillusioned by Dilatory Tactics Pursued on Disarmament Questions

[BY CABLE—EXCLUSIVE DISPATCH]

GENEVA, June 2.—Determination on the part of several of the twenty-two national delegations participating in the subcommittee sessions of the preparatory disarmament commission to involve the procedure in a hopeless maze of technicalities, delaying indefinitely any positive program is becoming more apparent. The American delegates, while not admitting it in public, are getting "fed up" on these dilatory tactics, although there is no reason to believe the conference will break up.

It is significant that France, then Italy, then Belgium and finally Holland advanced hypotheses which are obviously incapable of solutions. Distinct doubt has arisen in the minds of the Americans as to the sincerity of some countries' motives.

France, for instance, is disinclined to commit herself, even conditionally, to any disarmament until the Locarno treaties are realized. Thereafter she is expected to delay disarmament pending recognition of the League of Nations as the "super-organization" to be empowered to decide whether war makers are aggressors. Under this program it would also be the league which would, through its members, put effective military forces in the field against the aggressor.

AMERICANS DISILLUSIONED

The American delegates, disillusioned, have found themselves at every turn confronted with preposterous schemes, emanating from continental sources, for dealing with military establishments.

The committee has failed completely to define armaments, and only today reached tentative agreements on a definition of "peace-time armaments." Every known resource, including the pugnacity of peoples and the recreative superiority of the warm-blooded Latins, were injected into the "potential war forces."

The Dutch regarded Switzerland's mountains as war resources and Belgium countered by claiming Holland's dikes and floodable marshes are defensive assets.

Finally, after the question of the potentialities was pigeonholed the French and their supporters completely reversed their policy toward peace armaments. Having demanded inclusion of everything in potential strength, the continentals now attempt to exclude everything possible from the peace-time category.

RESERVES DELETED

Despite a German protest and an American reservation which was withdrawn when the United States refrained from voting, the French bloc deleted "trained reserves" from the category of peace-time strength and the definition finally accepted included only armaments without recourse to mobilization, such as armies, navies, air forces, police, customs and forest guards, organized on a military basis and live stock actually in military service.

Defensive organizations in a mother country or her colonies, naval bases, ports of call, arsenals and magazines are also included.

The Germans particularly were insistent on the inclusion of reservists inasmuch as France's strength in these is great. The British remained silent and the Americans again took the attitude only of interested observers on the military debate.

However, Hugh S. Gibson, the chief American delegate, has blocked several incipient efforts for adjournment where delegations wished him to consult their governments. He will make definite proposals when naval questions are taken up and the desirability of regional agreements is considered.

The debates are expected to continue for at least a month and Mr. Gibson and other American delegates have taken villas for the summer.

DRY ORDER SCORED BY BEVERIDGE

Former Indiana Senator Declares Constitution in Danger from Ruling

[BY A. P. NIGHT WIRE]

PHILADELPHIA, June 2.—President Coolidge's recent executive order on prohibition matters was the subject of criticism in an address tonight by Albert J. Beveridge.

The former Indiana Senator spoke before the Historical Society of Pennsylvania, in its celebration of the sesquicentennial of American independence.

He said that the order empowering local officers to become agents of the Federal government is a step "which, if it succeeds and becomes permanent and general, will radically and fundamentally change our form of government, and change it at once."

"To make local officials also Federal officials," he said, "is, in practical effect, to destroy our political subdivisions, or, at the very least, to subject towns, cities, counties and State to a national control centralized at Washington.

"The former officer of our Regular Army who devised this change in the American system and who is in charge of the execution of it, tells us the constitutional pretext for it. He says that the hitherto exclusive police power of the States is now shared by the central government. If this military and bureaucratic exposition of constitutional law is sound, the planners and builders of American institutions wrought in vain."

Bruce and Bride Sail as Friends Throw Confetti

[BY A. P. NIGHT WIRE]

NEW YORK, June 2.—Showered with confetti and rice by a party of friends, David K. Este Bruce and his bride, the former Ailsa Mellon, only daughter of Andrew Mellon, Secretary of the Treasury, sailed today aboard the United States liner President Harding.

They are en route to Rome, where Mr. Bruce, who is the son of United States Senator Bruce of Maryland, will take up his duties as Vice-Consul in the American Legation. They were married in Washington Saturday.

Citizenship for War-Exempted Aliens Upheld

[BY A. P. NIGHT WIRE]

BOSTON, June 2.—Denial of citizenship to aliens on the sole ground that they claimed exemption from military service during the war is "unwarranted by law," the United States Circuit Court of Appeals ruled in a decision today.

CUBA APPROVES RUM PACT WITH AMERICA

[BY CABLE AND ASSOCIATED PRESS]

HAVANA, June 2.—The Senate tonight approved the extradition and rum treaties with the United States and the extradition treaties with Mexico.

ENSIGN DIES AS NAVY PLANES CRASH IN AIR

[BY A. P. NIGHT WIRE]

PENSACOLA (Fla.) June 2.—Ensign J. S. Schmidt was killed today when his plane collided with one piloted by Lieut. H. E. Ingersoll in midair. Lieut. Ingersoll saved himself from a fall of 2000 feet by releasing his parachute and dropping into the bay, where he was rescued.

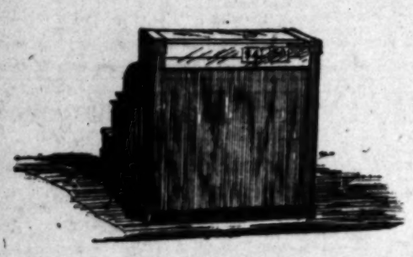

Behind Your Own Cash Register

The profits in this business can be yours. It requires only a modest capital to become the owner. Once you take hold, you will discover many opportunities to increase the volume of trade.

This business is listed today, with many other good openings, in the "Business Opportunity" columns of

Times Want Ads

WENIG ARRIVES AT WASHINGTON

"Times" Finalist in Oratory Contest Confident

Georgia Representative Also at Capital

Elaborate Entertainment Program Arranged

[EXCLUSIVE DISPATCH]

WASHINGTON, June 2.—Their faces wreathed in smiles of anticipated victory and voicing their confidence, Joseph Mullarky and Herbert Wenig, two of the six out-of-town regional finalists in the third annual National Oratorical Contest, to be held at the Washington Auditorium on Friday night, arrived at the Union Station here today.

Mullarky, Georgia's candidate in the Friday night finals, was accompanied by Prof. E. W. Hardy of the Academy of Richmond County, Augusta, Ga., the private-school president. Wenig's companion on his four-day trip across the country is John Also, a young Japanese student, who was sent to Washington in recognition of his oratorical merit at Hollywood High School, the same school Wenig represents in the contest.

The boys were welcomed at the station by Randolph Leigh, national director of the contest, and taken to their hotels. This afternoon they will be guests of the Washington Star at the annual competitive high-school drill, while tonight they will be guests of a group of prominent Georgians at a banquet to be tendered in Mullarky's honor at the White Peacock.

While both lads vow their determination to "do their level best" to win the distinction of national finalist on Friday night, they graciously have already advised each other that if one can't win they hope the other does.

The four other regional finalists are expected tomorrow. They are Miss Ann Hardin of Louisville, Ky.; Miss Guita Boardman of Minneapolis, Frank Cleary of Philadelphia and Miss Helen Bylund of New York City. The entire group, together with Miss Myrtle Posey, the local representative, will be received Friday noon at the White house and tendered a luncheon at Eastern High School at 12:30 o'clock. Elaborate entertainment also is planned for the group on Saturday, which will be climaxed by a banquet at the home of John Hays Hammond on Saturday night. Sunday will be devoted to sightseeing.

BRILLIANT AUDIENCE

The contest tomorrow night will eclipse in many respects the final meetings in the National Oratorical Contest in 1924 and 1925.

In the first place, the audience will be one of the most brilliant ever assembled in this city. The ambassadors of England, Germany, Italy, Japan, Belgium and Mexico and the French Charge d'Affaires will be among the prominent foreigners in the audience. The judges will be Chief Justice Taft and Associate Justices Van Devanter, Sanford, Butler and Sutherland. On the stage will be Vice-President Dawes, Gen. Pershing, John Hays Hammond, Frank B. Noyes, chairman of the publishers' committee for the contest, and Walter A. Strong, publisher of the Chicago Daily News.

This year's finals will be the first at which there will be large-scale school cheering and singing by the representatives of the different schools. The eastern high schools will have a large cheering section in the balcony with a full quota of cheer leaders. This cheering section will give the yells of the six other schools represented in the finals, as well as the eastern high school yells and songs. Spurred on by the enthusiasm of the eastern high school delegation, the supporters of the other contestants have at the last minute decided to increase their delegations for the national finals.

The largest delegation will be that from Philadelphia and Pennsylvania, supporting Thomas P. Cleary. The next largest will be that from New York, supporting Miss Helen Bylund. Augusta has wired for reservations for fifty backers of Joseph Mullarky, the Georgia spokesman. There are seven requests for reservations for pupils from Los Angeles, ten from Louisville and twelve from Minneapolis.

The program this year will be the broadest to date in the matter of subjects treated by the speakers. There will be one oration on "America's Contribution to Constitutional Government," two on "Lincoln and the Constitution," one on "Jefferson and the Constitution" and three on "The Constitution."

HOUSE PASSES WAR-DEBT PLAN

(Continued from First Page)

Ohio, and Crisp, Democrat, Georgia, both members of the Debt Commission, led in a defense of the settlement as the best France could negotiate at the present time.

Indorsing the agreement, Representative Tilson, the Republican leader, asserted that its rejection would be a "serious blow to France at this critical juncture." Representatives Mills, New York, and Andrew, Massachusetts, both Republicans, also urged members to remember the circumstances under which the loans were made, the former contending that "the American people wanted the agreement ratified because they believed it not only fair to themselves but also to France."

Just before the final vote, Representative Lozier, Democrat, Missouri, contended the settlement did not provide for the payment of one cent of principal, as interest on the principal at 4 1-4 per cent would exceed any of the annual payments which graduated from initial annual installments of $30,000,000.

All members of the California delegation who were present voted in favor of approval of the settlement.

NEW LAW PROMULGATED

[BY CABLE AND ASSOCIATED PRESS]

MEXICO CITY, June 2.—The regulations for the new insurance law have been officially promulgated and the law thereby becomes effective. It requires all insurance companies, both Mexican and foreign, to obtain permits from the Department of Industry and Commerce in order to operate.

DOT OVER "I" WEIGHED

[EXCLUSIVE DISPATCH]

MILWAUKEE, June 2.—If interested, you can have the weight of the dot over an "I" measured accurately by means of a scale received at the Marquette University School of Medicine by Dr. Joseph Bock, head of the department of Pathological chemistry.

Dr. Bock, to illustrate the fineness of the weighing machine, took a sheet of paper and wrote a name thereon, leaving the letter "I" undotted. He then weighed the paper, making a perfect balance by using an aluminum hair-wire weight. Then he dotted the "I". When the paper was returned to the scale the balance was disturbed and the difference found to be two one hundred thousandths of a grain.

The scale is a marvel of German mechanical skill and is the invention of a chemist named Neimetz.

GROWERS OF COTTON ASK RATE SLASH

Louisiana Men Name 610 Roads in Complaint to Commerce Commission

[BY A. P. NIGHT WIRE]

SHREVEPORT (La.) June 2.—Declaring that plaintiffs have been injured to the extent of millions of dollars and that rates on cotton are "excessive, unjust and unreasonable," the Louisiana Cotton Growers' Co-operative Association has filed a complaint with the Interstate Commerce Commission at Washington naming 610 railroads as defendants, it was announced today by G. L. Wooley, secretary-treasurer of the association. A reduction of 20 per cent is sought in the rates on cotton.

Practically every railroad in the South and some operating in other portions of the country is named in the complaint. This is said to be the first time that cotton growers have brought concerted action against the carriers for a wholesale reduction in rates on cotton.

The petition, while brought in the name of the Louisiana association, will be supplemented by similar complaints filed by the cotton associations of eleven other States, it is stated in the complaint.

WOMEN TO PUSH CLEAN-FILM WAR

(Continued from First Page)

bearing animals sometimes for days.

ELECTION HARMONY PLEASES CALIFORNIANS

By Grace Frye

[EXCLUSIVE DISPATCH]

ATLANTIC CITY (N. J.) June 2. In direct contrast to the election conducted at Los Angeles two years ago, those who remember the battles of the nominating committee there will marvel that the committee here has just reported its work a "love feast," every name being unanimously indorsed.

This re-elects Mrs. John D. Sherman as president, with Mrs. Edward Franklin White and Miss Florence Dibert re-elected as first and second vice-presidents, the election being merely a matter of form.

California delegates breathed a composite sigh of relief and waved golden poppies in approval at the speed and unity of procedure as there was not a single nomination from the floor.

It rained this morning, and when Mrs. Sherman called the meeting to order there were less than 2000 women in the hall. California had ten, augmented later.

The report of the junior membership, given by Miss Dibert, created much interest in our group, because we have with us as a delegate Mrs. George Franklin West, general federation vice-chairman from Oakland. Mrs. West is here to promote what she terms "full citizenship" for the juniors, many of whom are denied a seat or vote in the conventions.

"Many other States," she explains, "have given their clubwomen full citizenship in club government by the payment of the same per capita dues as paid by the senior clubs. California with its 2000 girls would benefit greatly by the potential power of this added membership, as would the State and general federation financially."

Three more delegates have been added, although departures are depleting the home army more rapidly than the additions. Mrs. Emilie L. Wheeler of Baldwin Park, Adeline N. Glidden of Sierra Madre and Mrs. John M. Sweeny of Hollywood are qualified as delegates, Mrs. M. S. Foss of the Rex Arms, Los Angeles, is an interested visitor.

Mrs. L. B. Hogue is gaining much fame here as a transcontinental driver, women here thinking it a remarkable feat that she has driven all the way from California to this coast. Well, so do we think she is wonderful, and assume a most possessive manner when we speak to her.

This morning another "dollar line" was formed by Mrs. Sherman in continued efforts to obtain donations for the headquarters maintenance fund. Women who wish to make contributions march to the platform and tell it to "Mike," as the microphone is now familiarly called.

Mrs. E. E. Knight for the southern district pledged $200 "in loving appreciation of our State president, Dr. Bertola," she said. Then Dr. Bertola pledged another $200 as from the State of California federation. Fifty dollars was pledged by Mrs. Lorbeer from the Los Angeles district in memory of Eleanor Joy Toll. Another $50 from the delegates present honoring Dr. Bertola. Mrs. Burdette, for her grandchildren, gave a total of $128. South Pasadena Woman's Club, through Grace Y. Hudson, gave $50 to honor Mrs. Burdette, making a total with former contributions of $925 from California.

DR. WEBSTER NAMED EXECUTIVE AT PATTON

[BY A. P. NIGHT WIRE]

SACRAMENTO, June 2.—Appointment of Dr. G. M. Webster as medical superintendent of the Southern California State Hospital at Patton was announced today by the State Department of Institutions. Dr. Webster, who has been first assistant physician at the hospital for several years, succeeds Dr. John A. Riley, who died last month.

PENN STATE CANDIDATES COSTS FILED

Total of $117,703 Spent on Primaries of Which Vare Accounts for $71,435

[BY A. P. NIGHT WIRE]

HARRISBURG (Pa.) June 2.—The three-cornered contest for the Republican nomination for United States Senator fought out in the Pennsylvania primary last month cost the candidates, Congressman Vare, Senator Pepper and Gov. Pinchot, a total of $117,703.11, their personal expense accounts filed here today showed.

Their reports covered only the money spent by the candidates themselves and did not include expenditures of committees formed to carry on the individual campaigns. The committees have until the 17th inst. to report.

Congressman Vare, winner of the nomination, reported the largest expenditure, $71,435.80, of which more than $30,000 was charged to clerical work such as letter-writing and addressing, more than $21,000 to printing and $13,000 for postage.

Gov. Pinchot reported expenses of $45,767.31, of which he contributed about $5000 to campaign committees and spent the balance for printing and postage.

Pepper reported only $2500 in expenditures, all contributed to the Pepper campaign committee.

OFFICERS OF SHRINERS MOVED UP

Leonard Steuart Elected Imperial Outer Guard, Duty Post Contested

[BY A. P. NIGHT WIRE]

PHILADELPHIA, June 2.—Leonard P. Stewart, Almas Temple, Washington, D. C., was elected Imperial Outer Guard, Ancient Arabic Order, Nobles of the Mystic Shrine, at the annual election today. This was the only office for which there was a contest, the others moving up with the retirement of the Imperial Potentate.

There were four other candidates for the office of Outer Guard, Albert H. Ladner, Jr., Philadelphia; Henry J. Heinz, Yaarab Temple, Atlanta, Ga., Hugh Caldwell, New York Temple, Seattle, Wash., and Walter J. Reed, Mocha Temple, London, Ont. Mr. Steuart was chosen on the second ballot, receiving a majority of the votes cast.

Judge David W. Crosland, Alcazar Temple, Montgomery, Ala., succeeds Joseph C. Burger, El Jebel Temple, Denver, as Imperial Potentate.

Plane Patrol of Forests in State Starts

[BY A. P. NIGHT WIRE]

SAN FRANCISCO, June 2.—Airplane patrol of California forests, as a fire prevention measure began today.

Groups of Army airplanes under Lieuts. Paul A. Andert and C. A. Burrows took off from Mather Field, Sacramento, and Griffith Park, Los Angeles, respectively.

BRITAIN MAY ACT IN EGYPT

(Continued from First Page)

more serious immediate political measures.

Anyhow, it spells the end of the hopes of Zagloul Pasha, victor in the recent elections, that the British government would consent to his return to power as Premier. If Zagloul accepts this decision resignedly and permits the formation of a cabinet from which he personally is excluded, all may be smoothed over. Otherwise, it looks like Egypt's political destinies will again be thrown into the melting pot, with England setting up a protectorate.

CRISIS IN EGYPT CONSIDERED BY CABINET

[BY CABLE—EXCLUSIVE DISPATCH]

LONDON, June 2.—The British cabinet has been in session daily for nearly a week to consider the political crisis in Egypt, following the recent victory of Zagloul Pasha, former Premier, in the parliamentary elections.

Back of the whole trouble lies the murder of Sirdar Sir Lee Stack on November 19, 1924. A band of assassins shot him from ambush as he rode through the streets of Cairo in his automobile. On August 23, 1925, seven men who had been convicted of the murder were hanged. Among them was Shafik Mansour, member of the Egyptian Chamber of Deputies, who was called chief instigator of the killing, but the British insisted the real leaders in the crime escaped.

Zagloul Pasha resigned as Premier following the assassination, after having complied with the British demand for a $2,300,000 indemnity. He is a strong nationalist, was an exile from Egypt for years, and was considered unfriendly to England.

Six of his leading followers were tried as conspirators in the Stack murder and other political crimes. Their acquittal caused a sensation both in Egypt and British circles.

PRESBYTERIANS IN OPEN BREAK

General Assembly Closes at Baltimore

Liberals Accused of Causing "Terrible Climax"

Faith Being Abandoned, Says Fundamentalist

[BY A. P. NIGHT WIRE]

BALTIMORE, June 2.—An open break between fundamentalists and liberals occurred at the close of the one hundred and thirty-eighth general assembly of the Presbyterian Church today when Dr. Clarence Macartney, fundamentalist leader, issued a statement charging that a coalition of modernists and others had served to bring the assembly to "a terrible climax."

An attempt to introduce the statement as a resolution before the assembly by a floor commissioner was defeated, as this constituted new business, and Moderator Thompson pointed out that the constitution forbids introduction of new business at late.

The statement had been circulated hardly more than an hour before Dr. A. Edwin Keigwin, chairman of the assembly's committee on overtures, issued a flat denial of Dr. Macartney's statements.

DRIFTING FROM FAITH

Saying that "our church is rapidly drifting away from its historic and fearless witness to the great truths of the reformed faith," Dr. Macartney said that he hoped it would serve to awaken Presbyterians to this fact.

The statement in part follows:

"The complete and sweeping victory won in this general assembly by the coalition of modernists, indifferentists and pacifists and which reached a terrible climax in the repudiation of Dr. J. Gresham Machen for the chair of apologetics in Princeton Theological Seminary will prove a blessing in disguise."

The Machen case referred to regarded the decision of the assembly today in postponing approval of the seating of Prof. Machen until after a committee has investigated charges of "temperamental idiosyncrasies" against him and the condition of affairs at the seminary.

The debate on the floor of the assembly waxed warmer than any other of the assembly and was participated in by leaders of both groups.

"The action will open the eyes of Presbyterian," Dr. Macartney continued, "to the fact that our church is rapidly drifting from its historic and fearless witness to the great truths of reformed faith. It is impossible to put any other construction upon what has transpired in the 138th general assembly.

WILL UNITE RANKS

"The extraordinary events of this general assembly will awaken the great number in our church who think that all is well with the Presbyterian church and will unite in solid ranks all those who are determined to stand for our precious and blood-bought inheritance."

Dr. Keigwin, chairman of the assembly's committee on overtures, which recommended the action taken by the assembly, said Dr. Macartney must have spoken in excitement and entirely misinterpreted the facts."

"Far from being the result of any coalition," he said, "the actions of this assembly were clearly due to a steady growing spirit in the church which demands unity and a reasonable liberty with the limits of our constitution. The assembly is made up of an overwhelming majority of men of conservative views who stand unhesitatingly for the historic doctrines of Presbyterianism.

"This is clearly shown by the report of the special commission of fifteen. The assembly did not repudiate Dr. Machen at all. It merely approved the appointment of a committee of visitation which is to inquire into differences known to exist at Princeton, but in no sense involving theological questions.

"It is agreed that all the members of the faculty at Princeton are thoroughly orthodox men. It has been so stated in the assembly without being questioned. The church is not drifting at all but it is merely reaffirming its historic position and its undeviating witness to the truth as taught in the Scriptures."

BAY CITY CHOSEN

The close of the assembly itself was quiet, being conducted in the routine manner as recommended by committees.

San Francisco was selected as the site of the one hundred and thirty-ninth assembly next year after Dr. Mark Mathews, the veteran assemblyman from Seattle, had made the motion.

Dr. Matthews, fundamentalist, who has striven for a peaceful conclusion in every argument on the floor, his arguments being accepted by everyone in good faith, had planned to nominate Seattle. He has done this every year since 1908.

However, he stated he nominated San Francisco in the interest of "peace on the Pacific Coast," and in this connection it was recalled that the San Francisco delegation had split almost evenly on the vote for moderator, when Dr. Lapsley McAfee, its own candidate, was defeated by Moderator Thompson.

The assembly also adopted a report this morning presented by a minority of one man, Rev. Martin Luther Thomas, of San Pedro, Cal., of the bills and overtures committee, providing that hereafter statements by the Federal Council of Churches on "great moral questions" shall be submitted to the assembly for approval.

This action followed a report some months ago on prohibition by the council with which the assembly disagreed. The majority report stated that it believed sufficient correction had been made already by the council.

BANDIT KIDNAPERS OF AMERICAN PURSUED

[BY A. P. NIGHT WIRE]

VERA CRUZ, June 2.—Federal troops are in pursuit of the five bandits who recently captured John W. Shanklin of Canyon City, Tex. Shanklin was rescued on Monday. Mr. Shanklin, who is an employee of the Potrero sugar plantation, returned there yesterday. The troops have been given instructions to continue search for the bandits until all of them are captured.

EVERY MORNING IN THE YEAR Los Angeles Times DAILY

The Times Building, First and Broadway Phone MAcArthur

90c per month DELIVERED BY CARRIER Single Copies, Daily, 5c; Sunday, 10 Cents

By Mail in Postal Zones 1 to 4, including California, Arizona, Nevada, Utah, $12.50; Monthly, $1.05. In Zone 5, including Colorado, Idaho, Montana, New Mexico, Oregon, Washington, Yearly, $16.00; Monthly, $1.50. In Zones 6, 7 and 8, in United States, Canada and Mexico, Yearly, $18.00; Monthly, $1.50. POSTAGE FREE

Entered as second-class matter Dec. 4, 1891, at the Postoffice at Los Angeles, under the Act of March 3, 1879.

THURSDAY MORNING, JUNE 3, 1926. VOL. XLV.

RACE ENTERED BY RICHARDSON

(Continued from First Page)

enforcement and to see that adequate punishment is meted out to criminals. Bob sisters of both sexes have received neither aid nor comfort from me. Negligent local law enforcement officers have been prodded into action. The pardoning power has been used only in cases of emergency, and the old practice of granting pardons to please politicians has passed. The control of prisons by political bosses and murderous gangsters is no more. Judges of the highest character and ability have been appointed in order to maintain respect for the law and the courts.

ECONOMY SAVES MILLIONS

"The reports of the State accounting department show that the taxpayers have been saved many millions of dollars by wise economy and efficient business methods, and that more than $10,000,000 in surplus has been accumulated. When I took office the surplus was exhausted and only the drastic retrenchments in the 1923 budget, and the stopping and vetoing of several million dollars of special appropriations, saved the taxpayers from an ad valorem tax upon their property or an increase in franchise rates. The consistent practice of economy during the years 1923 and 1924 made it possible to adopt the budget of 1925 without increasing the tax burden upon the people, and this despite an increase of $19,000,000 from 1921 to 1925 in fixed charges voted by the people. The 1925 budget provided so fairly for the various functions of State government that it was adopted without a dissenting vote in either house of the Legislature. Had the old political machine continued in power, the budget of 1923 instead of showing a decrease of $12,000,000 in general operating expenses from the 1921 budget, would have shown an increase of that amount, and hence a great increase in tax rates, and the 1925 budget would have shown still further increases and more tax burdens. The surplus which has been built up during my administration will, I feel certain, make it possible to present a budget in 1927 which will not require an increase in tax rates, notwithstanding the increase in population of the State.

EFFICIENT STATE SERVICE

"The drastic economy budgets and the strict practice of economy has caused no deterioration in the State service. Efficient business methods have improved the service in every department. The educational, progressive, human, protective and charitable functions of the State have been fully supported and encouraged. The needs of the State hospitals, reform schools, homes for defectives, blind and deaf schools and State's prisons have been provided for generously. Six million dollars is now being expended for new construction in various State institutions, being three times as much as any previous budget. The allotments for education have been the largest in the history of the State. All the needs of the teachers' colleges have been adequately met and personal attention has been paid to the needs and business of the university.

"In this statement I have confined myself to the two paramount issues—business in government with economy and efficiency, and the maintenance of law and order."

SAN JOSE MAN NEW K. C. HEAD

San Francisco Convention Elects State Officials; Yosemite Gets 1927 Meet

[BY A. P. NIGHT WIRE]

SAN FRANCISCO, June 2.—John J. Jones of San Jose was elected State deputy of the Knights of Columbus after a spirited contest during the twenty-fourth annual convention of the order here today. Jones succeeds Michael E. Grimth of Fresno.

Joseph Lombardi of San Francisco was named State treasurer and Fred Kane of Watsonville was unanimously elected State secretary.

Today's sessions were devoted principally to consideration of business and plans for the coming year.

Other officers include: N. N. Brink, Los Angeles, State advocate, and Peter F. Reilly, Huntington Park, State warden. The following were named as delegates to the forty-fourth annual international convention of the order in Philadelphia in August: Michael E. Griffith, Fresno; John J. Jones, San Jose; Patrick J. Cooney, Hollywood; R. A. McKenzie, San Francisco; Joseph Scott, Los Angeles; Thomas P. White, Los Angeles; Lee C. Lennon, San Francisco; John Cox, Oakland; John T. Donahue, Chico, and Less Hammett, Modesto.

Yosemite Valley was the unanimous choice for the 1927 State conclave, the San Jose and Hollywood delegates waiving their applications for the convention to the Merced delegation.

Tonight delegates to the Knights of Columbus, the Young Men's Institute and the Young Ladies' Institute conventions attended the Golden Jubilee of the San Francisco lodge of Elks.

Film Industry Makes British Subsidy Offer

[BY CABLE AND ASSOCIATED PRESS]

LONDON, June 2.—An offer from the American film industry to subsidize one British film to be shown in America for every thirty American films shown in Great Britain was made today to a joint trades committee for British films at a meeting here.

This would provide for about twenty British films annually, which would be shown in America and 40 per cent of proceeds returned as subsidy amounting to $750,000.

LIGHTNING CAUSES FIRE

[EXCLUSIVE DISPATCH]

BISBEE (Ariz.) June 2. Damage of at least $25,000 done by fire in the Lowell line of the Arizona Edison Co. The cause was lightning, the electricity conducted through the switchboard of the factory, shattering all containers and igniting the flames through the ...ser.

Here is foot comfort for torrid pavements. Cool, free, smart wearability. You'll like the way it is simply finished.

A tan.

$10.00

Gude's MEN'S SHOP GOOD FOOTWEAR AND HOSIERY 725 S. Broadway

Merchandising and Advertising Expert

Gentleman with thorough practical knowledge of merchandising, marketing, advertising, will assist businesses in distress, assistance, to any extent necessary. Reasonable Fee—

For Appointment Address Box D.A.G. TIMES BRANCH

Vacation SPECIAL!

ENJOY the use of a Portable Phonograph and Records this summer! It will

Cost Nothing

if you apply the payments you make on the purchase price of the new Orthophonic Victrola or Brunswick Panatrope that you surely plan to buy in the Fall anyway!

Victor or Brunswick Portable Phonograph Outfits, $38.25

$1 Weekly!

Wiley B. Allen

720 South

ngeles Times DAILY FOUNDED DECEMBER 4, 1881
...day Phone MEtropolitan 9700
...ERED BY ...RIER Single Copies, Daily, 5 Cents Sunday, 10 Cents
...ering California, Arizona, Nevada, Utah, Texas, ...ding Colorado, Idaho, Montana, New Mexico ... Monthly, $1.50. In Zones 6, 7 and 8, ... $10.00 Monthly, $1.50. POSTAGE PREPAID.
...4, 1921, at the Postoffice at Los Angeles, Cal., ...Act of March 3, 1879.
...E 3, 1926. VOL. XLV. NO. 16...

LIGHTNING CAUSES FIRE

(EXCLUSIVE DISPATCH)

BISBEE (Ariz.) June ... Damage of at least $25,000 was done by fire in the Lowell ice plant of the Arizona Edison Company. The cause was lightning, the electricity conducted through the switchboard of the factory, shattering oil containers and spreading the flames through the condenser.

Summer Weights take a load off your feet

the "HE-MAN"

Here is foot comfort for torrid pavements. Cool, free, smart wearability. You'll like the way it is simply finished.

A tan.

$10.00

Gude's MEN'S SHOP GOOD FOOTWEAR AND HOSIERY 725 S. Broadway

Merchandising and Advertising Expert

Gentleman with thorough practical knowledge of merchandising, marketing, advertising, etc., will assist businesses in need of assistance, to any extent necessary. Reasonable Fee—

For Appointment Address Box D.A.O. care TIMES BRANCH

Vacation SPECIAL !

ENJOY the use of a Portable Phonograph and Records this summer! It will

Cost Nothing

if you apply the payments you make on the purchase price of the new Orthophonic Victrola or Brunswick Panatrope that you surely plan to buy in the Fall anyway!

Victor or Brunswick Portable Phonograph Outfits, $35.25

$1 Weekly!

VAndike 1131

Wiley B. Allen Co.

720 South ... Broadway

Tickets for "Volga Boatmen," "Shanewis" and Oriental Ballet on Sale Here

TAILORED AT FASHION PARK

Outstanding STYLES *for* MEN

SPECIAL ATTENTION HAS BEEN GIVEN TO THE NEEDS OF MEN WHO WANT FINE CLOTHES AT A MODERATE PRICE. THE CO-OPERATION OF OUR TAILORS AT FASHION PARK ENABLES THIS SPLENDID OFFERING.

The "Beau Notch" -- illustrated

$50

"Desmond's"

616 Broadway

Complete Military Equipment — New Regulation

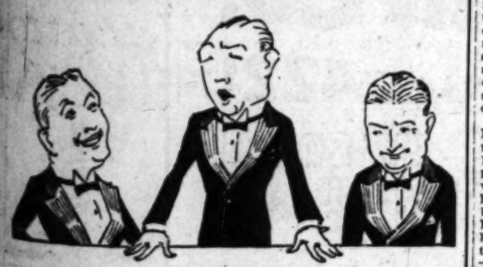

"Your "few choice remarks" will "get over" when they're "backed up" by a Tuxedo from

Jack Beam's Full Dress & Tuxedo Shop 309 LOEW'S STATE BLDG. LOS ANGELES

7th & Broadway EVENING CLOTHES

...th and Broadway Phone MEtro. 4862
...RENTAL SECTION IN CONNECTION)

ICE CONDITION FOOLS AVIATORS

Landing Possibilities Slim in Arctic Wastes

Amundsen Rejects Planes in Favor of Airships

Explorer Tells of Plans to Purchase Norge

(Continued from First Page)

big flying range, its lifting capacity is also much greater than an airplane, and one of the reasons that we did not in 1925 utilize an airship was that it is more expensive than an airplane. An airship expedition also costs much more money to carry out, because the ship requires more precautions than the plane.

When on our return to Spitzbergen we decided to make the transpolar flight in 1926 in an airship, it was a very hardy decision. We understood that the new expedition would cost a large sum of money and that the difficulties that several times had threatened in the 1925 expedition would be small in comparison with those that probably would meet an airship expedition.

PLANS FORMULATED

However, we formulated the plans on Spitzbergen and on the voyage back to Norway. Generally speaking, it is these plans that are now carried out. The only important change made concerns the transport of the airship from Europe to Spitzbergen. Even before we entered into negotiations with the Italian government to buy the ship that now has brought us over the north polar basin, we had fixed our attention on a ship of this type as the best fitted for a transpolar flight. At that time we did not think that the ship should fly from Rome to King's Bay. Our first plan was to buy or hire a 14,000-ton steamer, load the airship on board the steamer without gas in the balloon and in that way take it up to Spitzbergen. There our intentions were to fill it with gas and start for Point Barrow as soon as weather conditions were favorable.

On our return to Norway from Spitzbergen we immediately addressed the Norwegian Aero Club and told its administration about our new plans, asking it if the aero club again would undertake the managing of a polar flight. As we had hoped, the administration of the aero club answered affirmatively, and knowing in what a brilliant manner the club had carried out its first task, we almost considered the expedition as secured after this reply. A small committee was appointed, with the president, Mr. Thommessen, Lieut.-Col. Sverge and Engineer Birryn as members, and these started the preparations at once. When Lieut. Riiser-Larsen was not occupied elsewhere for the expedition, he joined the committee.

AIRSHIP OFFERED

The plan was formulated and it remained only to procure the money that was necessary and to get the airship. The aero club addressed the Italian government, asking if it could buy one of its ships, constructed and designed by Col. Umberto Nobile. The government answered that it would sell the ship to the aero club with pleasure.

During a stay in Rome some weeks after our return from Spitzbergen, Lieut. Riiser-Larsen and myself, on behalf of the aero club, bought it at a very low price, including the changes that had to be done to fit it for a transpolar flight according to the experiments we had made in flying the Arctic regions.

With its constructor, Col. Nobile, we discussed various matters Mr. Ellsworth and myself will mention later on. Here I shall only say that after one of the first conversations with the Italian airship expert we gave up the idea of freighting the airship on a steamer to Spitzbergen, Col. Nobile finding it better to fly to Spitzbergen from Rome.

The first route chosen for the ship was the following: Rome, France, Pulham in Norfolk, Eng.; Trondhjom, Norway; King's Bay, Spitzbergen. In Trondhjem and King's Bay mooring masts had to be built.

PERSONNEL CHOSEN

This was the first plan when Lieut. Riiser-Larsen, on behalf of Maj. Ellsworth and myself, published it at the annual meeting of the Norwegian Aero Club in September last year. But even before this meeting the plan was known by different persons and it was with great pleasure that almost at the same time we could publish the plans and the names of the members of the expedition. The members of the last one declared that they would go with us except one of the motorists. Dietrichson resigned later on for private reasons. Both Mr. Ellsworth and myself regretted very much his decision. Dietrichson being a very skillful aviator and a man we could trust on every occasion.

Besides Mr. Ellsworth, Lieut. Riiser-Larsen, Lieut. Omdal and myself of the flying party on the 1925 expedition, several of the land party declared that they would go with us; also Lieut. Horgen, who last year had gone with us to Spitzbergen as pilot in reserve, and Fredrik Ramm, who in 1925 had been the journalist of the expedition. I had, too, great pleasure in that several of the crew of the Maude, that had just returned from her three years' stay in the ice, joined the new expedition. There was the leader of the expedition, Capt. Oscar Wisting, who had been with me at the South Pole and on the expedition through the northeast passage in 1918-1921, and the Swedish meteorologist, Fenn Malmgren, and also the wireless operator on the Maude, Olinkin, asked to go with us. However, the last named did not go over the pole but left us in Spitzbergen for reasons that will be mentioned later.

During the winter the wireless expert, captain in the Norwegian army, Birger Gottwaldt, engaged to join the expedition as leader of the wireless service on board. In the agreement it was fixed that beside Col. Nobile who should pilot the ship, five Italian motorists and riggers should go with us, but they were designated for the first time the day before we left Spitzbergen.

When the ship was rebuilt for the transpolar flight and was ready to pass under the Norwegian flag, it was fixed that it should be named the Norge (the Norway.) During the winter the work was continued on the basis here mentioned, and how the expedition at last was organized Mr. Ellsworth and myself will tell in a later section.

Now, sitting here in Nome, looking back on the different expeditions I have taken part in, the last one seems to me unbelievable. When I started exploring in the polar regions we had to utilize the same means that had been used for generations. And now, thirty years afterward, science and technique have made it possible in days to explore regions greater than could have been explored in the same number of years before. The risk of flying over 10,000 square miles in a few hours today is not greater than before to go in the ice with a ship. Due to the wireless, the explorer today can fix the best moment for starting through the air, and due to the wireless he can, during the flight, choose the route where the weather conditions are best. Even in fog he can continue his flight by radio bearings. Before, the world did not get news from him after he had passed the frontier between the known and the unknown; now he is enabled to tell the world how his expedition goes on from hour to hour. And after his return, due to modern photography and moving pictures, he can give much richer impressions of what he has seen than ever before.

But the modern explorer who utilizes all the inventions of his own time has not to forget that before him for centuries others have gone into the unknown and returned with observations and knowledge he builds upon. The difference between exploring in the Arctic and the Antarctic before and in our time therefore is only an apparent one. The methods have changed. But today, as before, the results of the different expeditions are based upon the results of previous ones. If the modern explorer succeeds in making new discoveries he only pays the debt of modern times to the generations which have disappeared.

Polar Ice Proves Deceptive to Aviators

[Wide-World Photo—Copyright, 1926, by New York Times]

Treacherous Surface Holds Disaster for Planes

Capt. Roald Amundsen, in his story of his recent successful expedition, describes how even aviation experts have been deceived into believing the polar ice pack has many suitable landing places for planes, but its surface, apparently smooth when seen from the air, is found to be covered with treacherous ridges and holes upon descending, he says. This picture taken from the Norge on its recent flight, shows the seeming evenness of the surface viewed from a distance. A huge crack in the ice field is shown.

Good Honest Practical Dentistry Reasonably Priced

Painless Methods Personal Service

MINIMUM PRICES
Gold Crowns ..... $ 5.00
White Crowns ..... $ 5.00
Bridge Work ..... $ 5.00
Set of Teeth $10.00
Fillings, Inlays and Porcelain Work
Teeth Extracted Painlessly
Free Examination

DR. CARR, Dentist,
230-31 O. T. Johnson Building
Broadway at 4th
Hours, 9 to 5:30. Phone TUcker 4901

666

is a Prescription for

Colds, Grippe, Flu, Dengue, Bilious Fever and Malaria.

It kills the germs.

CLARK MADE HEAD OF MIDWEST REFINING

[BY A. P. NIGHT WIRE]

CHICAGO, June 2.—T. A. Dynes, who has been president of the Midwest Refining Company, has been made chairman of the board and John D. Clark, who has been vice-president and assistant to the chairman of the Standard Oil Company of Indiana, has been elected president of the Midwest, it was learned here today. Clark came to Chicago from Denver where he formerly was vice-president and general counsel of the Midwest, and again will have his headquarters in that city, but will continue as a member of the board of directors of the Standard Oil Company which controls the Midwest Refining Company.

LATE RAINS OF BENEFIT TO ARIZONA

Deferred Sheep Migration to High Plateaus Solves Forest Service Problem

[BY A. P. NIGHT WIRE]

PRESCOTT (Ariz.) June 2.—Arizona stockmen, owning more than 1,000,000 head of sheep, will save on both ends of their annual spring "drive" from the deserts of Southern Arizona to the high mountain plateaus of the north because of the unprecedented spring rains this year.

Leaving the lowlands two weeks later than the usual date, May 15, the herdsmen will use up the abundant feed there and will also give the mountain pastures a fortnight's more growing season, which, Forest Service officials say, will greatly increase the quantity of grass.

Surplus herds on the northern forest grazing areas during the last few years have resulted in some damage to the grass. Stockmen have been pressed by the Forest Service to reduce their herds and thus give the range a chance to recuperate. This season presents the opportunity.

Cattle-sheep wars of a past generation have been settled for all time by the creation by law of "drive-ways." These long lanes, running north and south, provide four passageways across recognized cattle ranges for the sheep on their twice-a-year journeys from the plains and back.

The dates on which the driveways are used are regulated to meet the requirements of feed, lambing and shearing. The Forest Service has in charge the regulation of the movements of sheep, and the driveways are so located as to size and direction as to provide feed for "carrying" the great bands of sheep as they make their month-long trips.

CONSUL CLERK SEIZED

Aide in American Office at Tokio Accused of Lewd Photography

[BY CABLE AND ASSOCIATED PRESS]

TOKIO, June 2.—Dispatches to the vernacular newspapers of Tokio report the arrest by police at the Sasebo Naval Base of Louis Vogelweid, clerk in the American Consulate at Nagasaki on a charge of taking obscene photographs. The report said Vogelweid's camera was confiscated and the matter placed in the hands of the Nagasaki Procurator. Vogelweid has been turned over to the custody of the American Consul.

Neither the Navy nor Consul-General Edwin L. Neville has received confirmation of the report, but Neville has telegraphed to Consul Henry B. Hitchcock for details.

HUSBAND LOOKS ON AS WIFE DROWNS IN RIVER

[BY A. P. NIGHT WIRE]

RIO VISTA (Cal.) June 2.—Mrs. Lemmer, 26 years of age, kissed her 2-year-old child good-by and jumped from the Ryer island ferry into the Sacramento River here yesterday. Her husband, who operates the ferry and is unable to swim, watched his wife sink for the third time. The mother left the child on the boat. The body was recovered two hours later. An unidentified farm hand, attracted by Lemmer's shouts, made an unsuccessful attempt to rescue her alive.

Customs Guard Routs Smuggler Band on Border

[EXCLUSIVE DISPATCH]

SAN ANTONIO (Tex.) June 2.—After a running fight in which five Mexican smugglers are believed to have been seriously wounded, customs inspectors captured nineteen horses carrying 1660 bottles of tequila, the biggest catch ever made on the border. The capture was made in Brooks county, near Falfurrias, Tex.

A lively exchange of shots preceded the capture, blood trails leading through the brush to the river causing officers to believe that five of the men were hurt. The officers all escaped injury.

A large quantity of rifle ammunition and several American rifles were taken with the contraband liquor, Ed Cotulla, deputy customs collector, said.

Peanuts Packed for Mailing Said to Hold Poison

[BY A. P. NIGHT WIRE]

KANSAS CITY (Mo.) June 2.—Analysis of a package of salted peanuts addressed for mailing to C. H. Slater of Kansas City, his father-in-law, which was found in a desk in the prescription room of A. W. Estabrook's drug store in Denver, has revealed that poison was mixed with the salt.

Estabrook was brought here and is under $10,000 bond on a charge of sending poison through the mails, with felonious intent, to Circuit Judge Porterfield.

Death Roll of Burma Cyclone Totals 2800

[BY CABLE AND ASSOCIATED PRESS]

RANGOON (Burma) June 2.—The death roll of the recent cyclone and tidal wave on the coast of Burma has reached a total of 2800, according to a report submitted by the commissioner of the district of Arkana. It is feared that the deaths may reach almost 4000 in the affected regions.

NEW NATURALIZATION BILL PASSED BY HOUSE

[BY A. P. NIGHT WIRE]

WASHINGTON, June 2.—The House today passed a Senate bill designed to relieve congestion in Federal courts by authorizing naturalization examiners to conduct preliminary hearings on petitions of aliens for citizenship. Hearings are now held by Federal judges.

COOLIDGE SIGNS BILL FOR LAND EXCHANGE

[BY A. P. NIGHT WIRE]

WASHINGTON, June 2.—A bill was signed by President Coolidge today authorizing the exchange of certain public lands for the establishment of an aviation field near Yuma, Ariz.

KIWANIANS EN ROUTE

[BY A. P. NIGHT WIRE]

VANCOUVER (B. C.) June 2.—En route to the International Kiwanian Clubs' convention in Montreal, 250 delegates from California arrived here today. Charles E. Rinehart, San Diego, and Fred S. Kistermann, Oakland, headed the party.

Let us introduce you to the wonders of Orthophonic music

YOU will be amazed at the power and clarity of the Orthophonic Victrola—its marvelous fidelity of reproduction.

That is because it is based upon an entirely new principle, *controlled exclusively by Victor.*

Come in and hear the Credenza (shown above). Let us show you what joy and unfailing entertainment this great instrument can bring into your home. There are many beautiful models, reasonably priced. Hear it today.

BIRKEL MUSIC COMPANY

The House of the Steinways and Duo-Art reproducing pianos

446-48 SOUTH BROADWAY

With June ---we usher in

$40

The 2-Button Beach Gray

CHEERFUL in rich color woven-tones—smart stripes, flecks and plaids. Every inch—they reveal cleverness in summerly grace, ease and comfort.

There's a pattern and color harmony to please your fancy

Your flannel trousers are here $8.50 and $10.00

Wood Bros.

Men's Clothes Exclusively

Sixth Street

bet. Broadway and Hill

Sure Relief

6 BELL-ANS Hot water Sure Relief

BELL-ANS FOR INDIGESTION

25¢ and 75¢ Pkgs. Sold Everywhere

PILES

Eliminated successfully, painlessly without surgery or anaesthetic by the New Ambulant Method. The relief is permanent, guaranteed or no cost to you.

Intolerable Itching, Fistulae, Fissure Ulcers and other rectal diseases also find successful relief under this treatment.

Pacific Coast Proctological Clinic

H. F. Kammann, M.D. and E. C. Nealon, M.D.

Suite 1124 Loew's State Bldg., Los Angeles

CONGRESS' GREAT SPENDING SPREE COUNTERS TAX CUT

Expert Says Lack of Co-ordination Will Dissipate Surplus That Might Lower Levies

This is the fourth of a series of six articles by William P. Helm, Jr., dealing with the prospects of further reduction of income taxes, by the Federal government.

BY WILLIAM P. HELM, JR.
[EXCLUSIVE DISPATCH]
[Copyright, 1926, by Current News Features]

WASHINGTON, June 2.—In Washington, where the unlikely thing is likely, the present Congress has achieved a somewhat interesting paradox which, on both ends, has resulted in shivers of apprehension at the White House. The first equation was the latest cut in taxes which was far in excess of what the Treasury and the President thought prudent at the time. The second relates to the stupendous proposals for spending public funds, now that the tax cut has been accomplished.

The Sixty-ninth Congress, which winds up its labors with the session beginning early next December, is hanging up a new record for peace-time Congresses in the amount of money involved in the proposals before it. Taking the two sessions as a whole, the Sixty-ninth Congress will consider proposals involving the expenditure of not less than $17,000,000,000 from the Treasury.

To date the proposals before it total up no less than $13,000,000,000 of which, as shown in another article of this series, about $4,500,000,000 represents appropriations necessary to maintain the government during the coming fiscal year, beginning four weeks from today, plus the postal and deficiency bills. The other $7,500,000,000 represents extra-Coolidge proposals.

BILLS NOT LOWER

The present Congress has still another session before it. At that session it will pass the appropriation bills for the fiscal year 1928 which begins July 1, 1927. Those bills, based on the ordinary expenses of the government for that year as estimated by the President and his advisers and soon to be announced, will hardly run much lower than the bills for this year, or $4,400,000,000 to $4,500,000,000 including the Postoffice and deficiency bills.

Add those bills to the ones already before Congress or passed at the first session and we have $13,000,000,000 plus $4,500,000,000, a total of $16,500,000,000. And that figure is approximately the amount involved in past, present and prospective bills before the present Congress if no further extra-Coolidge legislation is introduced at the next session.

All of which is not at all calculated to create serenity in the mind of a President who fervently desires to bring about the greatest possible reduction in taxes.

The memory of the first $1,000,000,000 Congress is still green. "Czar" Reed was Speaker when the House achieved this hitherto undreamed-of total of appropriations. Were Reed to come back to Washington today, he would deem his $1,000,000,000 Congress a piker. The present Congress will appropriate or authorize projects involving future appropriations to the tune of not less than $10,000,000,000. Probably the figure will be boosted another billion or so above that before March 4, next.

RUNNING EXPENSES

Nine billion dollars or thereabouts of that total represents running expenses of the government for two fiscal years—the lifetime of the Congress—including the large appropriations to cover the postal service, nearly all of which is offset by postal receipts. The extra $1,000,000,000 or more of the total is covered by scores of minor appropriations, most of which are at present in the form of bills introduced at the first session and as yet not acted on.

Scanning the spending proposals, one finds, in addition to items mentioned in the previous instalment of this series, the following:

(1.) About $16,000,000 extra to be spent by Congress itself, one-half of which, it is proposed, shall go for a new House office building.

(2.) Under the Department of Agriculture, $50,000,000 to be spent in "developing agricultural resources in rural homes;" $50,000,000 for a farm marketing corporation and a $20,000,000 proposal "for the relief of settlers."

(3.) A proposal that the Department of Commerce be given $40,000,000 with which to purchase lands for the protection of watersheds of navigable streams. Also, in a dormant proposal which may be revived, $75,000,000 to be spent by that department in enabling the government to go into the anthracite and coal business.

(4.) Ten millions of "world-wide education," to be administered by the Department of Interior; $9,000,000 for making an inventory of the water resources of the country, and $16,000,000 for the so-called Saratoga water storage project.

(5.) Ten millions for the Treasury Department for the establishment of a bureau of bank deposits; $9,000,000 for additional Coast Guard vessels.

(6.) Other construction projects, to be administered under the War Department as follows:

A park to commemorate the Battle of New Orleans, $4,500,000; improvement of the harbor at Savannah, Ga., $1,000,000; a military park at Fredericksburg, Va., $470,000; improvement of the Thames River (Connecticut,) $350,000; national home for soldiers and sailors, $1,000,000; Air Service plant at San Antonio, Tex., $6,857,772; improvement of the Merrimac River $7,500,000; survey of streams for flood control, $10,500,000; Roosevelt National Park, $1,000,000; Overland communication, Alaska, $750,000; construction of military posts, $6,826,000; improvement of the James River, $714,000; miscellaneous minor appropriations, $13,390,744.

COME OUT OF SURPLUS

There are other items which would lengthen the list to the point of tiresomeness. Nearly all, if not all, of the proposals are regarded as improvements which ought to be made, at least to some extent, but none of the foregoing has been favored, as yet, with the President's indorsement. They are all extra-budget and extra-Coolidge and if made will come out of a surplus that otherwise would be available for a further reduction in taxes.

Other extra-Coolidge proposals include $500,000 for the Interstate Commerce Commission to be spent in the settlement of railroad disputes; $15,000,000 more for the Shipping Board; $200,000 additional for the prohibition unit and $3,750,000 for the construction of additional hospitals by the Veterans' Bureau.

In listing these extra-Coolidge proposals for spending money there is no intent to picture Congress as desirous of wiping out the prospective Treasury surplus. Few members, if any at all, would deliberately commit this offense against further tax reduction. Indeed, it is quite likely that the proponents of such legislation would willingly forbear pressing it were they shown how it would conflict with another cut in taxes.

SUMMING UP URGED

The fault, if any, lies with the system. Congress has no official check on its own proposals. It is only when some unofficial observer comes along and runs up the total that Congress learns even the amount of money involved in the manifold proposals before it. Running up the total from time to time isn't done officially, probably because it never occurred to anybody officially to do it.

But if it were done, as it could easily be done; if each member of Congress were to have placed before him, say, once a month during a session, a little official statement pointing out that the bills actually introduced involve the authorization of projects involving so many hundreds of millions or billions; and if that little statement also could give each member an idea of the state of the Treasury, present and prospective, the chances are that this would be the last $17,000,000,000 Congress, and that fewer bills would be aimed at the Treasury surplus in the future than have been fired at it in the past.

ARGUMENTS IN ELK HILLS CASE HEARD

Standard Oil Moves to Halt Department Inquiry Before Supreme Court

[BY A. P. NIGHT WIRE]

WASHINGTON, June 2.—The Supreme Court of District of Columbia, heard arguments today on the application for an injunction filed by the Standard Oil Company of California against the Interior Department to prevent the prosecution of an inquiry into the mineral character of the land of the oil company included within the Elk Hills naval reserve in California.

The inquiry is in pursuance of a joint resolution of Congress introduced by Senator Walsh, Democrat, Montana.

Counsel for the oil company declare that title to the land had been derived from the State of California more than fifteen years ago and that an investigation into the claim of its mineral-bearing character had been conducted before former Secretary Fall, who had given verbal directions to the commissioner of the General Land Office to dismiss the proceeding.

This action, it is claimed, established the title of the company.

The government counsel contended that the court has no jurisdiction to interfere with the department. The court is expected to take the matter under advisement.

Railroad Safety Survey Reveals Cut in Accidents

[BY A. P. NIGHT WIRE]

NEW YORK, June 2.—Twenty-eight Class 1 railroads have succeeded in reducing accidental injuries 35 per cent or better in the past two years, says a report made public today by the American Engineering Council, which is conducting a nation-wide survey of safety and production in 2000 industrial plants.

A similar reduction on all the railway lines of the United States is the goal set for 1930 by the American Railway Association.

The estimated two-year reduction on all Class 1 railroads is 525 killed and 36,295 injured. The Union Pacific leads in the reduction of casualties.

SERRANO MAY RUN FOR MEXICAN PRESIDENCY

[BY CABLE—EXCLUSIVE DISPATCH]

MONTEREY (Mex.) June 2.—With the return of Gen. Francisco Serrano from Europe, where he was sent two years ago by President Calles to observe and study military tactics of the various countries, an entirely new angle on the national political situation has developed. Gen. Serrano formerly was Minister of War in the Cabinet of President Obregon. Notwithstanding Serrano's temporary absence from the country a sizable boom for him for President began developing a few months ago and it has grown to considerable proportions. At Laredo, Gen. Serrano was met by a delegation of leaders of various political elements who are backing his candidacy. The welcoming delegation accompanied Serrano to Mexico City.

The Executives and Employees of

The Janss Investment Co.

Extend You a Cordial

Invitation to Visit Their New

BUSINESS HOME

Entire Second Floor New

Subway Terminal Bldg.

417 South Hill Street

1901
1926

Our "Birthday" also "—Twenty-five Years of Responsibility Behind Each Sale"

Janss Investment Co.

EXECUTIVE OFFICES

WE ANNOUNCE THE REMOVAL OF OUR MAIN OFFICES TO OUR NEW LOCATION, ENTIRE SECOND FLOOR OF THE NEW SUBWAY TERMINAL BUILDING, 417 SOUTH HILL STREET.

OPEN HOUSE WILL BE HELD TODAY, TOMORROW AND SATURDAY, JUNE THIRD, FOURTH AND FIFTH, THE HOURS BEING FROM 9:30 TO 4:30 TODAY AND FRIDAY, AND FROM 9:30 TO 1:00 ON SATURDAY.

WE EXTEND YOU A CORDIAL INVITATION TO BE OUR GUEST AND INSPECT OUR NEW BUSINESS HOME.

J. J. Janss
Benjamin Janss
Harold Janss

Janss Investment Co.

PHONE MUtual 4221

SECOND FLOOR SUBWAY TERMINAL BLDG. 417 SOUTH HILL ST.

25 Years of Responsibility Behind Each Sale

DIVORCE IN ARIZONA TOPS MARRIAGE RATIO

[BY A. P. NIGHT WIRE]

WASHINGTON, June 2.—The Department of Commerce announces that, according to the returns received, there were 5923 marriages performed in Arizona during the year 1925, as compared with 3893 in 1924, representing an increase of 29, or 0.7 per cent. This rate of increase, however, is considerably less than that of the estimated increase in the population, which amounted to 4.1 per cent. During the year there were 877 divorces granted in the State, as compared with 833 in 1924, representing an increase of 44, or 5.3 per cent. The estimated population of Arizona on July 1, 1925, was 427,655, and on July 1, 1924, 410,693. On the basis of these estimates the number of marriages per 1000 of the population was 9.2 in 1925, as against 9.5 in 1924; and the number of divorces per 1000 of the population was 2.05 in 1925, as against 2.03 in 1924.

CALIFORNIA STUDENTS AT OREGON COLLEGE

[EXCLUSIVE DISPATCH]

CORVALLIS (Or.) June 2.—Sixteen of the 470 students who will be graduated from the Oregon Agricultural College this year are from California. Fifty-seventh annual commencement exercises will be held the 7th inst. California students in the class are Lindley Fowler Bothwell, Los Angeles; Frank Emil Rossman, San Francisco; Roscoe B. Paine, Pomona; Minnie G. Engen, Patterson; Arthur P. Meseelt, San Bernardino; Charles D. R. Black, Upland; Kenneth Duncan, Santa Ana; Paul E. Ginder and Maxine H. Turner, Pasadena; Howard W. Wickersham, Alhambra; Clinton Woodruff, Brea; Anna Davis, Montague; Helen L. Edwards, Oakland; Mary E. Little, Palo Alto; Fay Jean Thompson, Riverside, and Charles Reish, Orange.

OFFICIALS TO HONOR FORT MOULTRIE HERO

[BY A. P. NIGHT WIRE]

CHARLESTON (S. C.) June 2.—High government and State officials, officers of the Army and Navy, and the entire corps of Annapolis midshipmen will participate in Charleston's celebration the 27th to 29th inst. of the one hundred and fiftieth anniversary of the battle of Fort Moultrie. One feature of the celebration will be a tribute to Sergt. William Jasper, whose monument on Charleston's famous Battery now looks out over the harbor toward the modern Fort Moultrie, successor to the palmetto log fortifications, where he won a hero's name by his rescue and raising of the Palmetto flag under severe fire.

JAPAN'S FRIENDSHIP BETOKENED IN GIFT

[BY A. P. NIGHT WIRE]

COLUMBIA (Mo.) June 2.—A large stone lantern has been presented to the University of Missouri school of journalism by the Japanese government as a token of friendship and good will. The lantern, nearly seven feet in height and of historic design and interest, was obtained through the efforts of Prince Tokugowa, president of the American-Japan Society of Tokio, from an old estate near Zempuku-ji, where Townsend Harris, the first American envoy to Japan, established his legation sixty-seven years ago.

Auction Today—11 a. m.

Santa Monica Blvd.
Business Property
5620—5634 Santa Monica Blvd.

Improvements consist of 3-story bldg. (42x58,) garage (48x80) on lot about 50x190. We will also sell the VALUABLE LEASEHOLD GROUND LEASE and the improvements on adjoining lot. Improvements on leased portion consist of 2-story bldg. containing 43 apts. and 8 storerooms.

PRESENT MONTHLY INCOME $1683.00
Can Be Increased to $2238.00

ATTEND THIS SALE! AN OUTSTANDING BUY IN A WONDERFUL DISTRICT

C. H. O'CONNOR & SON
TR. 1061. Auctioneers. WA. 8174.

Seraphs Down Seals, 7 to 2, and Even Series

SPORTS
The Los Angeles Times

THURSDAY MORNING, JUNE 3, 1926.

AMERICA TAKES WIDE LEAD IN WALKER CUP GOLF

SWEETSER AND VON ELM SPOIL SCOTCH MIXTURE

Yank Mashie Wielders Club British Players Into Submission With Three-to-One Victory Abroad

BY J. KAVANAGH
[BY CABLE—EXCLUSIVE DISPATCH]

ST. ANDREWS (Scotland) June 2.—The Americans are well on their way to victory in the Walker Cup match with Great Britain. Today they finished 36-hole foursomes with a lead of three matches to one. So steadily did the Americans play and so erratic were the British giants that it would be absurd to say the lead was not deserved.

Almost 10,000 spectators saw the brilliant efforts on the part of the English tail pair, which failed by the merest margin to square the issue. Wethered and Holderness were erratic, but their periods of brilliance served to give them the leading match from Francis Ouimet and Jess Guilford.

George Von Elm

Jess Sweetser and George Von Elm were in fine form. They trounced the fourth combination of Harris and Hoslet, winning by the dispatic margin of 8 and 7.

The experiment of playing the experienced Cyril Tolley with the fledgling new captain, Andrew Jamieson, was a rank failure. Tolley should have shown a better example to the young Scot, but it was Tolley who made the mistakes and Jamieson who pluckily made the recoveries. Bobby Jones and Watts Gunn did not play well—they did not have to. Tolley was all over the place. His drives were

(Continued on Page 2, Column 4)

WILLS AND LENGLEN IN VICTORIES

Net Rivals Move Step Nearer Great Match by Trimming Opponents

[BY CABLE—EXCLUSIVE DISPATCH]

PARIS, June 2.— Helen Wills and Suzanne Lenglen moved a step nearer to their expected battle that is really to settle the question of world supremacy with the racquet when both took the first round matches in straight sets in the French championships today.

Suzanne, appearing completely recovered from her breakdown which followed her big match last February, was wonderful, wading through Mme. Petori, Hungarian champion in two love sets.

But Helen had a more difficult time, and after winning the first set, 6-3, from Mme. Golding, comparatively unknown among French women players, gave her followers in

(Continued on Page 2, Column 1)

NOTHING BUT THE RUTH - - - By Feg Murray

Coronach Wins Derby in Muddy Epsom Race

ELMER JACOBS HURLS VICTORY

Angels Make Five Boots But Capture Tilt Anyway

League Leaders Pound Kerr and Lang to Win Out

Cherubs Score Three Times in Eighth to Cinch It

BY ROBERT RAY

The league-leading Angels turned on the cellar-guarding Seals and won yesterday's game at Wrigley Field, 7 to 2, so the top vs. bottom series now going on here is all square. The league was sort of topsy-turvy Tuesday when the bottom was on top of the top, but the top got on top again yesterday, so, as the Jamaica ginger drinker remarked, "everything is jake."

ELMER JACOBS

To make the saying more appropriate, Elmer Jacobs did the flinging for the Angels yesterday and subdued the Seals after somewhat of a struggle. "Jake" had too much stuff and was invariably in the hole because his offerings were breaking too much. To make it even tougher, the Angels made five errors behind Jacobs, but with all he won anyway.

However, until the eighth inning the Angel victory was not at all insured. In the

(Continued on Page 3, Column 5)

CLUB STANDINGS

PACIFIC COAST LEAGUE

	W.	L.	Pct.
LOS ANGELES	33	21	.611
HOLLYWOOD	29	23	.509
Oakland	27	26	.509
Missions	28	28	.500
Seattle	29	29	.500
Sacramento	28	28	.500
Portland	26	31	.456
San Francisco	24	33	.421

Yesterday's Results

LOS ANGELES, 7; San Francisco, 2.

HOLLYWOOD, 3; Missions, 2.

Oakland, 3; Seattle, 1.

Sacramento, 8; Portland, 7 (11 innings.)

Today's Games

San Francisco at LOS ANGELES.
HOLLYWOOD at Missions.
Oakland at Seattle.
Sacramento at Portland.

How Series Stand

LOS ANGELES, 1; San Francisco, 1.
HOLLYWOOD, 1; Missions, 1.
Oakland, 1; Seattle, 1.
Sacramento, 1; Portland, 1.

AMERICAN LEAGUE

	W.	L.	P.c.		W.	L.	P.c.
New York	32	13	.723	Detroit	24	22	.522
Philadelphia	26	21	.571	Cleveland	23	23	.511
Chicago	24	21	.533	St. Louis	17	26	.395
Washington	24	23	.522	Boston	14	31	.319

Yesterday's Results

New York, 9-5; Washington, 5-4.
Cleveland, 13-6; Detroit, 1-7.
Philadelphia, 4-5; Boston, 5-1.
Chicago, 6; St. Louis, 5.

Games Today

Chicago at St. Louis.
Detroit at Cleveland.
Boston at New York.
Only games scheduled.

NATIONAL LEAGUE

	W.	L.	P.c.		W.	L.	P.c.
Cincinnati	29	16	.644	St. Louis	24	23	.490
Chicago	24	18	.571	New York	23	23	.489
Pittsburgh	23	18	.561	Philadelphia	17	28	.378
Brooklyn	21	20	.512	Boston	13	27	.325

Yesterday's Results

New York, 3-7; Philadelphia, 4-7.
St. Louis, 14; Chicago, 6.
Boston, 12; Brooklyn, 5.

Games Today

Cincinnati at Boston.
Chicago at Pittsburgh.
New York at Philadelphia.
Only games scheduled.

SOUTHERN ASSOCIATION

	W.	L.	P.c.		W.	L.	P.c.
New Orleans	31	17	.646	Atlanta	22	27	.449
Birmingham	30	19	.625	Mobile	19	27	.413
Nashville	30	22	.577	Chattanooga	19	29	.396
Memphis	29	23	.546	Little Rock	15	32	.319

Yesterday's Results

Birmingham, 15; Nashville, 4.
New Orleans, 6; Memphis, 5.
Atlanta, 8; Chattanooga, 1.
Little Rock-Mobile, wet grounds.

THREE-EYE LEAGUE

Decatur, 3; Terre Haute, 3.
Quincy, 6; Bloomington, 5.
Evansville, 6; Danville, 5.

(Continued on Page 3, Column 2)

OUTSIDER COPS ANCIENT STAKE

Gallops Three Lengths Ahead of Early Favorite

Lancegaye Surprises to Take Second Laurels

Rain Turns Course Into Sea of Mud for Race

BY DON SKENE
[BY CABLE—EXCLUSIVE DISPATCH]

EPSOM DOWNS (Eng.) June 3. Under sullen grey skies and a torrential rain, Lord Woolavington's stout - hearted Coronach, the second choice in the betting, with Jockey Joe Childs Up, won the derby stakes — the world's greatest horse race—pulling up in a canter five lengths ahead this afternoon at Epsom Downs.

PRINCE OF WALES.

Lancegaye a rank outsider, but a great mud runner, quoted, and owned by William G. Singer, a relative of the noted American Sewing Machine magnate, finished second, a short head in advance of the mighty Colorado, owned by Lord Derby, who went to the post the heaviest-backed favorite in recent decades of derby history.

FAVORITE BEATEN

Colorado with $10,000,000 placed on his silken nostrils to pass the winning post first, could not stand the rain-soaked swimming pool, which served as the historic derby course of a mile and one half this afternoon, and finished all but exhausted with Tommy Weston, rider for a descendant of the Derbys who founded the blue-ribbon event the same year as Washington was leading his ragged continental army against the British red coats, flaying his mount with the "bat" in a final desperate

(Continued on Page 2, Column 2)

Tex Arrives in New York; Pot Boiling

[BY A. P. NIGHT WIRE]

NEW YORK, June 2.—The plot of the 1926 heavyweight drama, the standing of Jack Dempsey in his State as heavyweight champion, and the fate of Harry Wills as a title contender, today were in the hands of the promoting sphinx, Tex Rickard.

Rickard's delayed arrival here today was expected to bring the climax of a year's word battle in which commissions, promoters, managers and fighters have frequently passed on and off the stage. Dempsey finally has been ordered by the New York State Athletic Commission to sign articles not later than the 22nd inst., for a bout with Wills, in the face of agreements already obtained by Rickard from the champion and Gene Tunney.

ALHAMBRA HIGH HOLDS FIRST BIG GYM MEET

[EXCLUSIVE DISPATCH]

ALHAMBRA, June 2.—Sponsored by the Alhambra Athletic Club and conducted under the auspices of the Alhambra High School, the first annual invitational prep school gymnastic tournament will be staged at the A.A.C. gym Friday night. The events will be conducted under the supervision of "Bo" Wilson, gymnastic instructor of A. H. S.

MISSIONS BEATEN BY HOLLYWOOD

Hansel Hulvey Pitches Stars to 3-to-2 Win Over Monks

[EXCLUSIVE DISPATCH]

SAN FRANCISCO, June 2.—Ike Boone came within inches of winning another game for the Missions today, but his two best bets in the eighth were carried foul by the wind and Hollywood finally won, 3 to 2. Jackie Coogan, the movie star, was there, and he not only won a dollar rooting for the sheiks, but he was given a new baseball by Dr. Charles H. Strub, president of the Seals. Jackie wanted to know whose signature was on the baseball and when told it was that of Harry A. Williams, president of the league, he seemed to lose interest. He would much rather had a ball autographed by one of his favorite players.

The Missions had their big chance to win the game in the last of the eighth. Hollywood was leading, 2 to 1, at the time and Vache opened that round with a hit. That brought up Ike Boone, the slammin' man from Alabam', who is liable to spit on his hands and knock

(Continued on Page 2, Column 3)

PADDOCK QUITS FOR YEAR

Sprint Champion Gives Staleness as Reason for Hanging Up Shoes for Rest of 1926 Season

BY BRAVEN DYER

The palpitating public will not see the fleeting form of fair-haired Charley Paddock dashing through space again this season—that is not unless said public goes to the movies. The world's greatest sprinter announced last night that he will not compete in any more meets this year, which means that the Los Angeles Athletic Club will have to worry along without his valuable services in the national A.A.U. affair at Philadelphia during the first week of next month.

Charley gave staleness as his reason for hanging up his shoes. Explaining that he started training early in January and that, much to his surprise, he reached practically top form with the Stanford meet on March 27, Paddock declared that he is convinced further competition will only result in his registering slower times.

CHARLIE PADDOCK.

Of course, what Charley does is entirely his own business, but the general public is going to conclude that his retirement for the year follows more or less as the result of that motion-picture contract which he signed less than a week ago. That's the natural supposition. However, there have been rumors going the rounds for some time to the effect that Paddock did not intend to compete in the Philadelphia meet.

When these rumors first started Charley declared that he would be perfectly willing to meet the National A.A.U. sprint champion in a special race at some time during the summer. Last night he intimated that this plan may still be carried out, provided he feels better after a lay-off of several weeks.

Paddock has enjoyed the most successful season ever experienced by any sprinter. He never ran slower than 9.8s., and did 9.7s., or better on all but one occasion, the 9.8s. race being staged on a new track which was soft. He broke three world's records, his outstanding feat being the lowering of the 100-yard mark from 9.6s. to 9.5s.

APPROVAL SOUGHT FOR LA BARBA TITLE BOUT

Asking approval of the Fidel La Barba-Georgie Rivers match for the flyweight title next month, officials of the Olympic Auditorium, where the match will be staged, yesterday appeared before Chairman Seth Strelinger of the State Athletic Commission.

No statement was offered the press, but it is understood that Strelinger has put his okeh on the match and will officially approve it in due course of time.

ROSENBLOOM, SHADE FIGHT POSTPONED

[BY A. P. NIGHT WIRE]

NEW YORK, June 2.—The ten-round feature bout between Dave Shade of California, and Maxie Rosenbloom of New York, was indefinitely postponed tonight when rain fell during the preliminary bouts at the Queensboro stadium.

LONDOS WINS MATCH

Greek Wrestler Beats Former Football Performer in Fast Mill at Olympic

BY PAUL LOWRY

Jimmy Londos captured the wildest, most tempestuous wrestling match ever staged in Los Angeles by winning from Nick Lutze, the ex-college boy, at the Olympic Auditorium last night. He won the first and third falls, Lutze gaining the second.

The end came with Lutze unconscious on the floor. He was tossed to the mat with a flying mare after a series of punishing headlocks. He was out from the impact, and it required five minutes for Dr. Lloyd Mace, State examiner, and handlers to bring him back to life. The time for the fall was 50m. 40s.

The first fall brought a near riot, and for the first time in this city Londos was hissed and booed to the echo. Lutze was crossing himself in his own corner when the bell clanged. Londos darted across the ring, and just as Lutze turned Londos crashed head-on into his chin. Londos flopped Lutze on his stomach, grabbed his left leg and bent it double over his back. It was give up or have a leg broken. After suffering terrific pain for a few seconds Lutze tapped the canvas, and lay in a crumpled mass.

This brought a horrible uproar from the audience. Yelps of indignation were belched from all sides, newspapers and programs sailed into the ring. Londos was reviled and cursed. The uproar was deafening. The fall came at the end of seven seconds of grappling, it was announced.

With the crowd in his favor the

(Continued on Page 3, Column 7)

TROJAN TRACK RUNNERS NOT YET ARRIVED IN WINDY CITY

[EXCLUSIVE DISPATCH]

CHICAGO, June 2.—Contrary to most reports now circulating about, the University of Southern California track team, which gained some measure of note and distinction by winning its second consecutive I.C.4A. championship at Boston recently, has not arrived in Chicago to take part in the N.C.A. affair. Numerous reports have been to the effect that the Trojans had left Boston, were on their way, or had actually arrived, but no athlete sporting the Cardinal and Gold of the Coast university has been sighted. Capt. Bud Houser, Leighton Dye and Lee Barnes are reported to be on their way to take up residence in a fraternity house at Northwestern University at Evanston.

Light
Tan
$45

The Roxbury

JUST another real money's worth, that we give you day in and day out, without heading our advertisement "Sale." You'll like this new double, it's so beautiful in texture, clever in cut; fresh in rich color weaving. *An exclusive development especially designed for us. Compare.*

Wood Bros.
Men's Clothes Exclusively
Sixth Street
bet. Broadway and Hill

Vacation Sale

More than 150 Don Lee Used Cars

5% to 20% Reductions

Prices $175 to $3650

TERMS
TRADES

NO BROKERAGE

CADILLACS AND ALL STANDARD MAKES

OPEN EVENINGS

DON LEE

Seventh & Bixel
DUnkirk 1180

Pico & Figueroa
WEstmore 3795

Junior Net Stars Get Under Way in Southern California Title Tournament Toda

CHAMPIONSHIPS TO BE DECIDED

Winners of Local Laurels to Play in North

State Meet is Goal Set for Southern Stars

Defending Champs Will Face Strong Opposition

With a trip to San Francisco facing the winners of the junior boys' and girls' singles, and junior doubles, the tennis stars in the junior division of Southern California will gather at the Midwick Country Club today where it will strut its wares in the annual Southland junior championships. The tourney, under the supervision of Midwick Country Club officials, headed by Walter Westbrook, tennis professional, is sanctioned by the Southland Tennis Association, which is sponsoring the event for the sole purpose of selecting the best junior players in this section to send to Berkeley, to compete in the annual Pacific Coast junior championships.

Up until early this morning, the entry list for the junior boys' singles included the following bright lights of the South: Johnny Doeg, Howe Bancroft, Art Kussman, Ben Gorchakoff, Robert Muench and Robert Muehleisen, while the doubles for the junior boys will find Muehleisen and Muench, State high school champions, Kussman an Gorchakoff, three times State prep kings, and Bancroft and Doeg, seventh-ranking national doubles team, fighting for the junior championship, a trip to the northern city and a chance to compete in the Pacific Coast tourney.

Play in the tourney will get under way about 2 o'clock this afternoon due to the fact that the majority of players are still at work in various high schools in the city. On Saturday and Sunday, play will be continuous throughout the day with finals on Sunday. Elliott Church, prominent net figure in this section and head of the branch of umpires' association, will drive the winners of the local tournament to the northern city and return. The schedule of today's matches follows:

3:00 p.m.—Gorchakoff vs. Ribble; Malone vs. Porter; Doeg vs. Hasty; Reid vs. Arnold.
3:30 p.m.—Reed vs. Hahn; Miss Gladman vs. Miss Clinton; Miss Crookshank vs. Doe; Kussman vs. Quinn.
4:00 p.m.—Winner Malone vs. Porter vs. winner Gorchakoff vs. Ribble; Patterson vs. Keefe; Sanderson vs. winner Doeg vs. Hasty; Reid vs. Strickfaden.
3:30 p.m.—Miss Jones vs. Miss Cook; Gorchakoff and Kussman vs. Cagney and Hall; Forney vs. Doige.

LENGLEN AND WILLS WIN

(Continued from First Page)

the stands a healthy score, for she only managed to nose out her opponent, 7-5, after she had been within a point of losing the set by a 6-3 count in the ninth game.

A drenching spring rain stopped the play in the second set after Helen had taken the first game, but when the play was resumed twenty minutes later she could not get going and unloosed none of the cannonball shots to the baseline which had the little French player running wild in the first set.

Both took their own service in the first four games of the hard-fought second set, but on the fifth Mme. Golding broke through Helen's vaunted service and captured a lost game.

Miss Wills evened it at three games each by winning a love game against her opponent's service. The French girl took the next two games largely through Helen's errors.

Needing but the game in order to capture the set, Mme. Golding took the first two points in the ninth game against Helen's service. Helen evened the count with two pretty placements and took the next point, but allowed the game to be deuced by hitting out. Mme. Golding won the 15th point to a lead of 7-6, but Miss Wills brought it to deuce with an ace on the 14th point and took the game a moment later, 10-8.

Mme. Golding never had a chance after this, and Helen took the next three games in a row, allowing her opponent but a point apiece in the tenth and eleventh, and winning the twelfth by a love score.

Vincent Richards had little difficulty in disposing of M. Hirsch, unknown French player, 6-2, 6-3, 4-6, never even removing his heavy white sweater during the match.

News For Golfers! The Longest Driving Golf Ball Ever Made

COLONEL GOLF BALLS

No Advance in Prices

Click Colonel—91 co., $15 doz.
St. Mungo Colonel—Tic co., $9 doz.
Both in Mesh and Dimpled Marking.
For sale by all Dealers and Golf Professionals.
ST. MUNGO MFG. CO. OF AMERICA,
Newark, New Jersey.
—CUT BALLS REPLACED—

HOLLYWOOD LEGION STADIUM FRI. NITE AT 8
BOXING

POTRERO CLUB OPENS SATURDAY

With nearly 700 members to date the new Potrero Club will celebrate the opening of the new home at 1640 East Manchester avenue, Inglewood with appropriate ceremonies, Saturday and Sunday. A musical program will be offered each day. When the club golf course is completed in the near future, it will be one of the best in the Southland.

CORONACH WINS HISTORIC DERBY

(Continued from First Page)

effort to catch the fleet-footed mud-running Coronach.

TAKE EARLY LEAD

Even most experienced race followers armed with high-powered field glasses were unable clearly to distinguish the riders' silks a tthe start because of the tropical downpour. But Colorado's and Coronach's colors, blurred and rain soaked, shot into the lead at the first furlong pole. At the crest of the heart-breaking hill leading to Tattenham Corner, Coronach, apparently enjoying the sloppy, splashing going, forged into a two-length lead, with Colorado hot on his trail.

At the famous Tattenham Corner, which is known as the "grave yard of derby hopes," came a dramatic incident. A little mongrel brown dog suddenly dashed across the course, barking furiously and attempting to nip the heels of the thundering thoroughbreds. Even the hard-boiled crowd which had won a place at Tattenham Corner by arriving at dawn, gasped. Coronach kept going, but Colorado, like an elephant frightened by the mouse, swerved away from the rail, while the chesty little dog, with a final savage yip, seemed to feel that he had scared off his enemies and retired from the course.

Into the stretch after passing the fatal corner came the cyclonic Coronach, splashing through the slimy, rain-drenched turf, with Colorado under the whip, making a desperate bid to come abreast. About 100 yards from the finish line Bobby Perryman made a bid with Lancegay's passing the faltering Colorado, whose jockey seemed to lose heart after it appeared certain that he could not catch the splattering Coronach.

ROYALTY CHEERS

Among the heartiest cheerers when Coronach flashed past the winning post were the King and Queen and the Prince of Wales, battling the rain in the royal box like the humbler turf fans after they had reached the course by a record-breaking round-about automobile trip of twenty-five miles.

Ward Fights Draw Battle at Wilmington

Battling Ward and Georgie Goodrich provided Wilmington fans with another of their spectacular battles last night, fighting a speedy six-round draw in the main event of the Wilmington Bowl card. Both showered plenty of punches during the engagement.

Ad Arabe knocked out Sailor Aranson in four rounds in the semi-wind-up, after having previously dropped his rival on three occasions for no count. Toby Montoya won from Frankie Boltz by decision in six rounds. The bout could have been a draw.

Jimmy Flinker won the verdict from Doon Downey in the third affair. Walter Peterson outslugged Ed Hooper in one of the best bouts ever seen in the Bowl; and Jimmy Valentine fought a draw with Ed Mays.

JOE SCHLOCKER AND LAYMAN WORK HARD

Joe Schlocker and Joe Layman are putting in the finishing touches for their engagement in the big spot of the opening card of Carlo Curtis's new Main Street Athletic Club next Saturday night. Both are working out at the Main Street gym. Schlocker gets in his licks in the morning while his opponent trains in the afternoon. They are primed for a rather torrid session. Seven bouts round out the opening card.

BOB LAWSON SIGNED FOR OLYMPIC FIGHT

Matchmaker Joe Levy of the Olympic Auditorium yesterday landed Bob Lawson, the colored heavyweight who knocked out former world's champion Jack Johnson last Sunday, for a bout with the winner of the Godfrey-Wiggins encounter, which takes place next Wednesday. The Lawson bout will be staged some time in July. Wiggins rules a favorite over Godfrey in Spring-street circles. His manager, Ray Alvis, has received a $5000 offer from Tia Juana interests for a bout with Georges Carpentier there July 4, it was learned yesterday.

MONROE COPS RING BOUT FROM McCANN

[BY A. P. NIGHT WIRE]

SAN FRANCISCO, June 2.—Frankie Monroe, Los Angeles lightweight, won a ten-round decision over Billy McCann, Cleveland, at National Hall here tonight. Monroe took all the rounds with the exception of the first, second and sixth, which were even.

ROCKSON WHIPPED BY JOCK MALONE

[BY A. P. NIGHT WIRE]

OAKLAND, June 2.—Jock Malone of St. Paul won a ten-round decision over Mickey Rockson, Idaho middleweight, at Oakland Auditorium tonight.

DENTISTS GOLF AT DEL MONTE

North and South Title Tilt Opens Next Week

Clempson Wins Initial Play at El Caballero

Whitcomb, Griffing and Fox Tie at Annandale

BY BILL WISE

More than threescore members of the Southern California Dental Golf Association will leave next week to play in the fifth annual championship between the north and south that is to be played at Del Monte, Friday, Saturday and Sunday of next week.

A special car leaves Thursday, the 10th inst., at 5:30 p.m., on the Sunset Limited, arriving at Del Monte Friday at 7:50 a.m. Returning they leave Del Monte Sunday at 6:55 p.m., arriving in Los Angeles Monday at 8 a.m. Special summer excursion fare $16.50 round trip. Upper berth, $3.50 one way; lower berth, $4.10 one way; drawing-room, $15 one way. Mail checks immediately to hold berth reservations to Dr. L. D. Rankin, chairman of transportation, 1103 Medico-Dental Building. Telephone TUcker 3010.

Those who desire to go by motor will leave the Wilshire Country Club Wednesday, the 9th inst., at 2 p.m. Dinner at Santa Barbara at 5:30 p.m. at the El Paseo dining-room on De la Guerra street, near the City Hall. Here the Santa Barbara golfers will join in our caravan and after dinner we will drive eighty miles to Santa Maria Inn for the night. Next morning drive to Alpine Inn at Gonzales for lunch, then an hour's run to Del Monte.

For further information call Dr. Rankin, TUcker 3010.

PROGRAM

Friday, June 11—Team match for perpetual cup—all players who can be matched in even numbers from north and south. Twosomes in the morning with three points; foursomes in the afternoon, three points.
Evening—Dinner and Calcutta pool. Charlie Bettencourt, auctioneer; Bill Hunter and Ray Brennan, tellers.
Saturday, June 12—Morning. Medal play over Del Monte course for Colonel cup and prizes. Lowest 16 to play final eighteen holes medal play over Pebble Beach course Sunday morning, the two medal rounds to count to make for comparison of north and south.
Saturday, June 12—Afternoon. Foursome, one north and one south to each foursome. Class A, 0 to 6; Class B, 7 to 12; Class C, 13 to 18; Class D, 19 to 24.
Sunday, June 13—Morning. Final round of 36 hole medal play for championship, to be played by lowest sixteen scores of Saturday morning tournament, Pebble Beach course. All those not participating in final round can make rallies or friendly matches. Prizes for all participating players to accept more than one prize in any event.

E. RAY BROWNSON, Secretary.

Among those who have already signed to go north are:

C. C. Hartley, W. H. Spitzli, L. K. Stewart, R. A. Spetcher, L. Felsenthal, F. A. Gilpatrick, J. C. Haughawout, Jack Adams, Seitz Phillip, E. R. Brennan, Robert Kinz, L. D. Rankin, A. R. Hixon, G. E. Burt, R. A. Warren, J. F. Ingemanger, J. T. Halsell, T. D. Craig, A. Reynolds, E. H. Lemon, M. K. Cannon, H. B. Reisner, A. L. Stollberg, D. F. Merchant, F. W. Seidel, Jerry Collins, E. E. Burt, O. E. Rodgers, C. E. Dodd, M. G. Plant, F. E. Kaiser, C. M. Bentzen, R. F. Schlesinger, C. C. Henderson, C. W. Dixon, W. R. Madgen, F. C. Laskin, W. C. Smith.

CLEMPSON COPS AT CABALLERO

G. R. Dexter, president, functioning as honorary tourney chairman, started more than thirty entrants in the first regular weekly "Los Caballeros-in-Caballos" tourney for El Caballero members, that was won by George W. Clempson, with a gross 91, yesterday.

This event, scheduled for Wednesday of each week, should do much for the playing membership, as new pairings will be drawn weekly, until each member has played with every other golfing representative of Jack Tarrant's championship course.

C. W. Garn and R. A. Bister, with net 73s, tied for the other principal trophy in the "horseman without a horse" event. G. R. Dexter and E. W. Wall scored 80s to tie in the blind-bogey event. W. C. Daniel will be in charge of the affair next week.

GILBERT LEADS AT MONTECITO

E. A. Gilbert finished 3 down with an 83 to win the match-play against par sweepstakes at Montecito, Decoration Day. H. Reynolds, with a gross 84, was second. Gilbert also won the flag tourney. H. Reynolds was second; H. Frink, third, and E. P. Gavit, fourth.

SMITH WINNER AT BELLEVUE

J. E. Smith medaled 242 to win the seventy-two-hole tourney arranged for players at the Bellevue public course, by Al Crowley, professional. Other scores, remarkably good, were as follows:

A. Anthony, 256; Dr. Cooke, 257; M. Getchell, 258; Jay Wright, 263; R. H. Kreut, 272; C. W. Turner, Jr., 270; R. Klinker, 271; N. Westrup, 272; R. Lansing, 274; O. W. Mallais, 274; J. M. Phillis, 276; M. Sipe, 279; L. Osborne, 280; A. Gregory, 282; E. Klinker, 283; L. Josephson, 283; I. McCarthy, 284; D. Riggin, 285; R. C. Fleming, 291; E. S. Patterson, 291; William Rust, 293; C. E. Voss, 295; J. M. Rudell, 295; N. Britton, 296; I. Swisher, 304.

EL SERENO ADDS SAND HAZARDS

El Sereno Country Club officials a short time ago announced that, in accordance with a somewhat new idea in golf-course construction promulgated by Robert Hunter of Pebble Beach in his recently published book on that subject, nothing but grass hazards would be used in the building of their eighteen-hole course now under way adjacent to Ascot Park.

After thinking the matter over for several weeks, John Duncan Dunn, course architect, decided to revise existing plans and incorporate sand in the bottoms of all hazards, a move that has met with the entire approval of all members of the growing organization.

TRIPLE TIE AT ANNANDALE

W. H. Whitcomb, F. B. Griffing and William H. Fox finished even to tie for first honors in the special match play against par event arranged for Annandale members by Jack Malley, club pro, yesterday. Summer memberships are now available at Annandale and club authorities are busy welcoming summer visitors.

REDS COUP EXHIBITION

BUFFALO, June 2.—Exhibition:

	R.	H.	E.
Cincinnati	5	13	2
Buffalo	5	9	1

Heaf, Lucas, May and Hargrave, Wingo; Kemp, Brian, Kimmel and Lobe, Funk.

RABBIT PUNCHES

BY PAUL LOWRY

"CHARLEY HOFF has an athletic mind." That's the deduction made by Harry Williams, president of the Pacific Coast baseball loop, after entertaining the famous world champion pole-vaulter at his first baseball game yesterday.

"Did he ask any funny questions?" Harry was queried.

"No, you'd be surprised how rapidly Hoff grasped the fundamentals of the game. While it was the first baseball contest he ever saw and they don't play the game in Norway, he rapidly picked up the fine points of our national pastime. It proved to me that Hoff has the real athletic mind and he probably would be a success at baseball or any other line of sport he tackled."

* * *

Bert Colima never looked better in his life than he did when he slaughtered "Rough-house" Nelson at Vernon the other night. By this we mean that he was trained down to a point where he was absolutely fit. He tipped 155 pounds when he stepped on the scales in the afternoon, and there wasn't an ounce of superfluous fat on him. Apparently the Mexican is bent on a real fighting campaign this summer in an effort to regain some of his lost prestige.

The contrast between the Colima who battered Nelson and the Colima who was kayoed by Eddie Huffman is very marked. For the bout with the sailor Colima weighed 148 pounds—thirteen more than he did the other night. Naturally he was slow and sluggish. Huffman wouldn't be able to touch the Colima of 155 pounds.

* * *

With summer at hand little has been said by our local matchmakers about open-air fights. Dick Donald wants to reopen Ascot with a good bill, but hasn't got anything to shout over, and consequently is keeping mum. He is after Eddie Huffman and Georges Carpentier. "Wad" Wadhams would like to have Tommy O'Brien and Mushy Callahan for his outdoor attraction in July, but the pair are going into the Olympic on the 23rd inst.

Tiger Flowers, the new middleweight champion, wants to come to the Coast, and it is possible he might be hooked up with Colima. Then there is the possibility of Charley Weinert and George Godfrey tangling. Of course, this would be contingent upon Weinert spanking Pat Lester soundly in their melee at Vernon two weeks hence, and Godfrey crowning "Chuck" Wiggins at the Olympic Auditorium next Wednesday. Unfortunately for the other matchmakers the Fidel La Barba-Georgie Rivers bout for the flyweight championship at the Olympic next month bars the chance of an outdoor title match involving La Barba. If he defeats Rivers he is very unlikely to risk his crown again for another six months at least.

YANK GOLFERS BEAT BRITISH

(Continued from First Page)

wild, and they left Jamieson too much to do.

The American pair secured a six-hole lead as a result of the first eighteen holes, and after a brief recovery early in the afternoon, during which the British pair won back two holes, Jones and Gunn played steadily polishing off their ill-assorted opponents 4 and 3.

But the story of the day was the great recovery on the part of the Hon. W. G. Brownlow and E. F. Storey. It is charitable to say nothing of the morning play of the English pair, because it was rank bad. Storey could not manage his putts at all, and Brownlow had too much work to do. Gardner and Mackenzie finished 6 up, and it looked as though the match was well in their keeping.

Then came the great fight of the day. The English pair halved the first and then literally wiped up the floor with the Americans. They won the second in 4, the third in 4, the fourth in 3, the sixth in 3, and the eighth in 1. The best thrill was when they squared the tenth, and it looked as though the tail would wag so well that England would square the day's play. It seemed more than ever that such was the case when the Britons won the tenth and then the twelfth to secure the lead for the first time in the match.

But the tide was stemmed. The Americans won the thirteenth and got the lead again at the fifteenth. Great Britain won the sixteenth to square, but lost the seventeenth and America was dormie. The British pair fought to the last stroke, but both pairs got fine fours to the home hole and Gardner and Mackenzie won.

The results:

R. H. Wethered and Sir E. Holderness, England, beat Francis Ouimet and Jess Guilford, America, 4 and 3.

Jess Sweetser and George Von Elm, America, beat Robert Harris and Charles Heslet, England, 3 and 1.

Bobby Jones and Watts Gunn, America, beat Cyril Tolley and Andred Jamieson, England, 4 and 3.

Robert Gardner and Roland Mackenzie, America, beat W. G. Brownlow and E. F. Storey, England, by one hole.

BATTLE TO DRAW

[BY CABLE AND ASSOCIATED PRESS]

HAVANA, June 2.—Black Bill, flyweight champion of Cuba, and Willie Favies of Charleroi, Pa., fought a twelve-round draw here tonight.

WIGGINS IS OFFERED GO WITH 'CARP'

Tia Juana Promoter Would Stage Bout With Frenchman at Border City

"Chuck" Wiggins's camp was the scene of considerable action yesterday over the coming bout with George Godfrey at the Olympic Auditorium next Wednesday night.

Manager Ray Alvis first received a cash offer of $5000 to match Wiggins against Georges Carpentier at Tia Juana this summer.

"Barkis is willin', if they can get the Frenchman," said Alvis. "Chuck would like nothing better than give him a licking. Wiggins is absolutely positive that he will take Godfrey and pave his way to the bout."

The next matter of importance was Alvis's announcement that he would request Capt. Seth Streilinger of the Boxing Commission to command the referee of the coming fight to allow anything to go or else force both boxers to live up to the letter of the Marquis of Queensberry rules.

PHELPS HOT OVER REPORTED DEMISE

Owen Phelps was knocked out at Vernon Tuesday night, but he was not killed. Phoenix (Ariz.) newspapers received reports that Phelps died from punishment received in his encounter with Bert Colima, and Phelps was kept busy from 6 a.m., yesterday morning until noon denying he was dead. Dr. Lloyd Mace, state examiner, was the first to investigate the report. By the time Hayden Wadhams, matchmaker of the Vernon Club, got on the phone Phelps had answered forty calls. "No, I'm not dead," he screamed to Wadhams, "but I'll kill the guy who started that report if I lay hands on him."

LEADING MAJOR LEAGUE HITTERS

	G.	A.B.	R.	H.	P.c.
Dugas, Yankees	36	97	15	41	.414
Pickerell, Tigers	36	77	13	26	.338
Ruth, Yankees	45	154	34	59	.383
Cutler, Pirates	43	166	33	63	.373
Cobb, Tigers	39	148	21	52	.373
Poole, Senators	47	169	31	60	.371
Southworth, Giants	36	99	11	36	.371
Bolen, Indians	44	135	21	48	.356
Manel, Yankees	43	179	27	64	.357

HAWAII SEND-OFF PLANNED

Newport Harbor Yacht Club Will Have Fleet at Starting Line on 12th Inst.

Plans to give the yachts in the San Pedro-to-Honolulu race a regal send off were completed yesterday by Commodore Joseph A. Beek of the Newport Harbor Yacht Club. A fleet of yachts and cruisers will leave Balboa Bay a day before the race in formation and sail up the coast to Point Firmin, where the race will start on the 12th inst. at noon. So far nine yachtsmen are planning to sail their craft in the fleet, but it is expected that a much larger number will be on hand to bid the Hawaii racers bon voyage.

The Catalina Island Yacht Club, California Yacht Club and various other clubs also are sending large delegations to see the boys off.

Commodore Beek will fly his flag from the masthead of E. D. Burge's schooner, Louise. Rear-Commodore George Vibert will sail the schooner Malibar. Fleet Captain Horace White, who will be at the wheel of the Carrollee, is in charge of getting the yachts together and keeping everything ship-shape during the trip. Port Captain Bill Evans is sailing the Viking III, and Crawford May the Viking IV. Commodore Beek's cruiser, Vamos, will be handled by Everett Gardner. Charles Ullman's cruiser, Russa, L. E. Wilson's Argo and Claude G. Putman's schooner, Mildura, complete the fleet.

On Saturday night a dinner is being tendered the Honolulu skippers at the Newport Club. Doc Wilson, who is sailing master of John Barrymore's schooner, Mariner, the only yacht in the race to fly the Newport burgee, will be honored.

The withdrawal of Morgan Adams's schooner, Enchantress, leaves ten entries in the race, but that number may be cut further to eight starters. So far nothing has been heard from the Fayth, forty-four-foot schooner from the Royal Victoria Yacht Club, nor the Claribel from the Seattle Yacht Club.

Rear-Commodore George E. Vibert of the Newport club, who is chairman of the Southern California regatta committee, is making preparation for the big event which will be staged at Newport from August 1 to 8. Three permanent stake boats and two courses have been officially laid out by City Engineer Stewart Cundiff. They are the first buy and ocean courses marked out at Newport and will be used for all regatta races.

Miss Ederle Off on Second Channel Trial

[EXCLUSIVE DISPATCH]

NEW YORK, June 2.—Gertrude Ederle, professional, is out to accomplish what Gertrude Ederle, amateur, failed to do. The girl, who is considered the foremost swimmer of her sex in the world, started for England today on the Cunarder Berengaria for her second try at the choppy waters of the English Channel. She is accompanied by her father, Henry Ederle, and her sister, Mrs. Charles Denoehle.

Last summer Miss Ederle, then representing the Women's Swimming Association of this city, attempted to swim the channel and failed after a brave attempt.

LONDOS WINS MAT BATTLE

(Continued from First Page)

revived Lutze won the second fall in 39m. 5s. with a head scissors and double wristlock. Not, however, without rolling out of the ring into the laps of the Messrs. Cronin and Frayne of the press and their fair ladies. The casualties were injured feelings on the part of Messrs. Frayne and Cronin, a smashed telephone mouthpiece, and two ladies' ruined lids. Bill for damages to Lou Daro.

Ivan Podubiny made short work of Harry Maxwell in the semi-wind-up, tossing him in 2m. 20s. with a rolling arm lock.

Peter Aguayo copped a torrid match from Chris Michaels in 20m. 23s. an arm scissors and double wristlock turning the trick.

HUDKINS IS MONEY SCRAPPE

Ace Cleaned Up [illegible] Last Year; Salvador Face Wildcat

Ace Hudkins, known [illegible] as the Nebraska Wildcat, money fighter, Hudkins makes his final appearance [illegible] leaving for New York on the Pacific Coast tomorrow night at Hollywood Legion Stadium, where he will meet Phil Salvador in the ten-round main event. [illegible] $65,000 in the boxing racket this year, which is said to be [illegible] than any of the scrappers [illegible] ing in California were able to [illegible] ey.

Hudkins, on the [illegible] following his battle with Salvadore, departs for New York where he has been [illegible] with Ruby Goldstein, [illegible] Gothamites claim is [illegible] sensational than Benny [illegible] ard. Ace is to get $2000 [illegible] his match with Goldstein, [illegible] the bout is limited to [illegible] rounds because the New York Boxing Commission does not allow minors, and Hudkins is only 20, to engage in longer scraps. That means that Hudkins is to get $1000 a [illegible] or $333.33 a minute while [illegible] is in the ring with Goldstein.

TROJAN RIFLEMEN SHOOT TIE MA[illegible]

The U.S.C. rifle team, [illegible] Leon E. Wolpe, tied with the [illegible]lege of the City of New York [illegible] in a triangular telegraphic [illegible] held here yesterday in [illegible]tion with Caltech. Both [illegible]jans and eastern squad [illegible] out of a possible 200, while [illegible]tech was a shade behind with [illegible] Five men comprised each team, [illegible] three highest scores being [illegible] the counting. The C.C.N.Y. [illegible] holds the eastern championship.

ZITZMAN INJURED

[BY A. P. NIGHT WIRE]

NEWARK (N. J.) June [illegible]ly Zitzman, Cincinnati [illegible] League outfielder, tonight [illegible] a wrenched ankle when [illegible] from which he was taken [illegible] at the station here, crashed [illegible] baggage car.

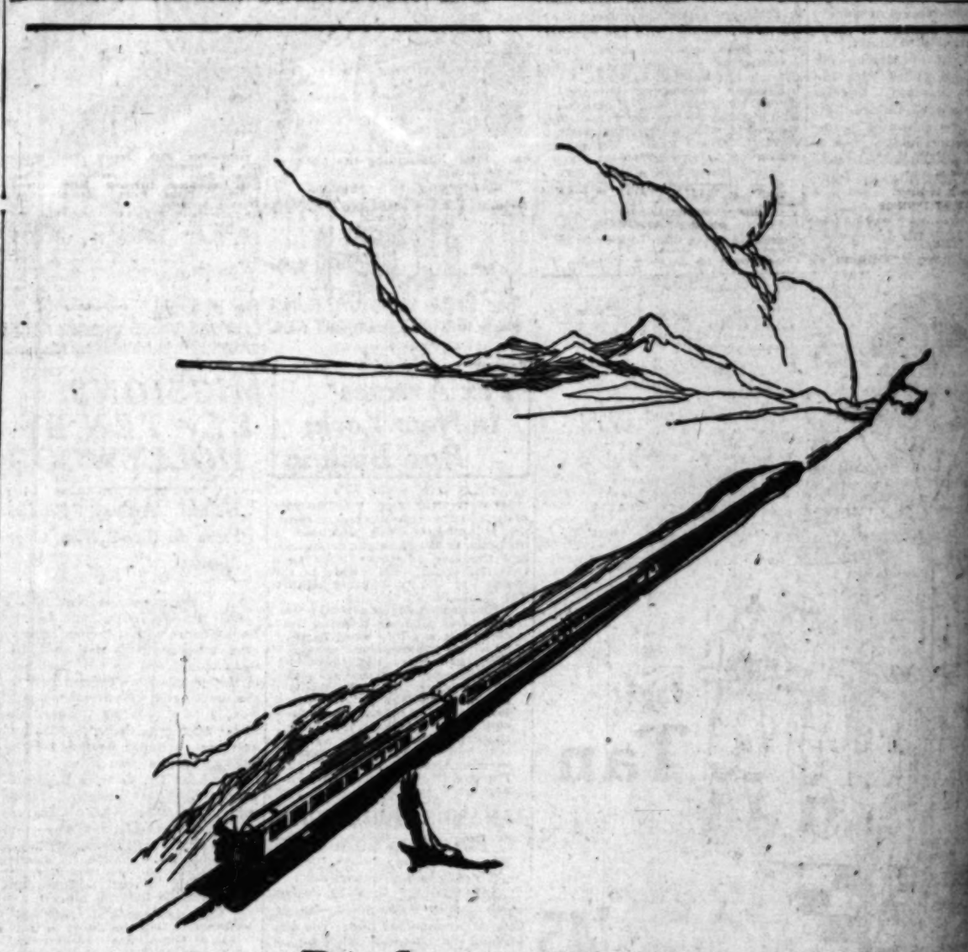

Right across the country!

From coast to coast "Chesterfield quality" has won the endorsement of smokers in every walk of life.

Chesterfield
CIGARETTES

They Satisfy

LIGGETT & MYERS TOBACCO CO.

ment Today

ED

HUDKINS IS MONEY SCRAPPER

Ace Cleaned Up Boxing Last Year; Salvadore to Face Wildcat

Ace Hudkins, known hereabouts as the Nebraska Wildcat, is a money fighter. Hudkins, who makes his final appearance before leaving for New York on the Pacific Coast tomorrow night at the Hollywood Legion Stadium, where he will meet Phil Salvadore in the ten-round main event, cleaned up $85,000 in the boxing racket last year, which is said to be more than any of the scrappers operating in California were able to gather.

Hudkins, on the morning following his battle with Salvadore, departs for New York where he has been matched with Ruby Goldstein, whom Gothamites claim is even more sensational than Benny Leonard. Ace is to get $6000 for his match with Goldstein and the bout is limited to six rounds because the New York Boxing Commission does not allow minors, and Hudkins is only 20, to engage in lengthier scraps. That means that Hudkins is to get $1000 a round, or $333.33 a minute while he is in the ring with Goldstein.

TROJAN RIFLEMEN SHOOT TIE MATCH

The U.S.C. rifle team, led by Leon Z. Welps, tied with the College of the City of New York scores in a triangular telegraphic meet held here yesterday in connection with Caltech. Both the Trojans and eastern squad scored 981 out of a possible 300, while Caltech was a shade behind with 978. Five men comprised each team, the three highest scores being used in the counting. The C.C.N.Y. team holds the eastern championship.

ZITEMAN INJURED

[BY A. P. NIGHT WIRE]

NEWARK (N. J.) June 2.—Billy Zitman, Cincinnati National League outfielder, tonight received a wrenched ankle when a taxi from which he was about to alight at the station here, crashed into a baggage car.

e country!
"Chesterfield
endorsement
walk of life.
rfield
They Satisfy

TIGERS SPLIT

[BY A. P. NIGHT WIRE]

CLEVELAND, June 3.—Cleveland and Detroit broke even in a double-header here today, the locals winning the first game, 3 to 1, and Detroit taking the second, 7 to 6. Wells, Tiger southpaw, allowing but five hits. After being on the bench during the first game, Manager Cobb went to the mound in the second, and in relief in the pinch hit two singles and two doubles, was given

MACKS DIVIDE

[BY A. P. NIGHT WIRE]

BOSTON, June 2.—The Red Sox and Athletics divided a double-header today, Boston taking the first, 5 to 4, and the visitors the second, 8 to 1.

Yankees Win Two From Washington; Braves Cop in Twelfth to Nab Pair From Robins

LAZERRI POLES OUT HOME RUN

Tigers, Indians Split; Cobb Shines in Second

Chisox Rally in Ninth to Cop from Browns, 6-5

Yankees and Red Sox Divide Double-header

[BY A. P. NIGHT WIRE]

NEW YORK, June 2.—The New York Yankees twice defeated Washington here today, 9 to 5 and 4 to 0, Bengough starting his first game of the year for the Yanks behind the bat, won the second contest when he drove in three runs with a double off Johnson in the fourth inning. A crowd of 40,000 saw the two games, bringing the attendance for the last four playing days at Yankee Stadium to approximately 180,000, a record outside of world's series. The Yankees announced that they had signed George Davis, star outfielder of the New York University team. Lazerri hit a homer in the first game. Scores:

	AB	R	H	O	A
Rice, rf	4	1	1	1	0
Combs, cf	4	1	1	4	0
Gehrig, 1b	4	2	2	9	0
Ruth, rf	3	0	0	1	0
Meusel, lf	3	1	1	1	0
Lazzeri, 2b	3	1	1	2	3
Pennock, p	1	0	0	0	1
Totals	32	6	9	27	14

	AB	R	H	O	A
Rice, rf	4	0	0	1	0
Judge, 1b	4	0	1	11	1
Goslin, lf	4	0	0	2	0
Harris, 2b	4	0	1	2	3
Myer, ss	4	0	0	1	3
Peckinpaugh, ss	0	0	0	0	0
Bluege, 3b	4	0	0	0	3
Ruether, p	0	0	0	0	0
Ferguson, p	0	0	0	0	0
Mogridge, p	0	0	0	0	0
Totals	30	0	2	27	10

Washington ..... 0 0 0 0 0 0 0 0 0—0
New York ..... 0 0 0 0 0 0 0 0 x—0

SCORE BY INNINGS

SUMMARY

Errors—Two-base hits—Rice, Ruth. Double plays—Harris, Judge, Myer. Double play—Lazzeri, Myer and Judge. Left on bases—Washington, 7; New York, 7. Washington, 7; Pennock, 1; Ruether, 1; Ferguson, 1; Mogridge, 1; Bengough, 1; Bush, 1; Johnson, 1; Collins, 1; Bush, 1 in 3 innings; Ruether, 1 in 1 inning; Ferguson, 1 in 1 inning; Mogridge, 1 in 1 inning; off Pennock, 1 in 1. Winning pitcher—Pennock. Losing pitcher—Johnson. Umpires—Hildebrand and Ormsby. Time of game—2h. 5m.

Second game:

	AB	R	H	O	A
Rice, rf	3	0	0	1	0
Combs, cf	3	0	0	2	0
Gehrig, 1b	3	0	0	9	0
Ruth, lf	3	0	0	1	0
Lazzeri, 2b	3	0	0	2	3
Dugan, 3b	3	0	0	1	3
Collins, c	3	0	1	3	0
Shocker, p	2	0	0	0	1
Pennock, p	1	0	0	0	0
Totals	24	0	1	21	7

	AB	R	H	O	A
Rice, rf	3	0	0	1	0
Judge, 1b	3	0	0	9	0
Goslin, lf	3	0	0	2	0
Harris, 2b	3	0	0	2	3
Myer, ss	3	0	0	1	3
Bluege, 3b	3	0	0	0	3
Ruether, p	0	0	0	0	0
Ferguson, p	0	0	0	0	0
Mogridge, p	0	0	0	0	0
Totals	24	0	1	15	9

Washington ..... 0 0 0 0 0 0 0 0 0—0
New York ..... 0 0 0 0 0 0 0 0 x—0

SCORE BY INNINGS

SUMMARY

Errors—Rice, Judge, Myer. Two-base hits—Lazzeri, Collins. Double play—Myer, Judge and Gehrig. Left on bases—Washington, 4; New York, 3. Bases on balls—Off Shocker, 1; Pennock, 1; Ruether, 1; Ferguson, 1; Mogridge, 1. Struck out—By Shocker, 1; Pennock, 1; Ruether, 1; Ferguson, 1; Mogridge, 1. Hits—Off Shocker, 1 in 5 innings; Pennock, 0 in 3; Ruether, 0 in 1; Ferguson, 0 in 1; Mogridge, 0 in 1. Winning pitcher—Shocker. Losing pitcher—Ruether. Umpires—Hildebrand and Ormsby. Time of game—1h. 45m.

OBSERVATIONS

BY THE INNOCENT BYSTANDER
BILL HENRY

HIRE a psycho-analyst to convince Bert Colima that he is the world's greatest middleweight and, lo and behold, that's exactly what he's nothing else but. There is nothing more terrible than Bert Colima when he's all broken out with inferority complex and there isn't a fighter in the world who can beat Colima when Bert thinks he's right. Colima's massacre of Roughhouse Nelson Phelps at Vernon Tuesday night was a whole lot cleaner bit of ring workmanship than we've seen in years. Bert had everything and let the Arizona middleweight have the whole works with the result that Colima simply ruined the willing Phoenix boy. Get Bert to feeling like that again and put Tiger Flowers in the same ring with him and there'll be a new champion in the middleweight division.

• • •

And while they're at it, if the commission decides that Tiger Flowers isn't too blind to fight out here, and the Tiger doesn't want to wrangle with Mr. Colima they might let the present world's title-holder see if he's the best colored middleweight in the country. George K. O. Brown, who performed in the special event at Vernon, is a classy hard-hitting fighter who seems to have the undisputed colored middleweight title of the Coast at his belt and, in addition, can whip most of the white boys of the same weight. Brown is fast and clever and, in addition, has one of those right-hand wallops you read about but don't often see.

• • •

We hereby rise to name as our choice for winner of the first annual motion-picture tennis championship Mr. Ted Von Eltz. There are a number of things about Mr. Von Eltz which distinguished him from the garden, or hothouse variety of motion-picture star. In the first place he's a regular guy and in the second place he isn't afraid to get sweaty. It may be that there are others of his profession who qualify under the same rules, but Ted happens to be one we know about firsthand. When the semifinals are played this Sabbath at King Vidor's court in Beverly Hills we hope Ted will grab a leg on one of J. Stuart Blackton's trophies.

• • •

Suzanne's chances of cleaning up on Helen Wills at Paris look very good from comparative scores. La Belle Lenglen is undoubtedly at the height of her game, and Miss Wills seems to be far from it, although her first-round opponent, Mme. Golding, is one of France's best players. If all reports are true, Suzanne loves the hard surface of the courts at Paris which is similar, to a degree, to our own Southern California cement and Miss Wills is not at all fond of a slick, fast-playing surface of that kind.

PUNISH PETTY IN FIRST TILT

Record Broken, Boston Takes Dodgers to Camp

Wild Cub Hurlers Give Cards Game and Series

Phillies Drop Opener But Cop Second Giant Fray

[BY A. P. NIGHT WIRE]

BROOKLYN, June 2.—After knocking Jess Petty out of the box in the first game for a 12-to-5 victory over Brooklyn, the Braves won the nightcap by 12 to 11 in twelve innings. It is the first time the Boston club has triumphed over the Robins this season. The winning run in the second game resulted from a double by High, E. Taylor's sacrifice, and Smith's single which enabled High to score. The score:

First game:

BOSTON

	AB	R	H	O	A
Welt, lf	5	0	1	3	0
Bancroft, ss	3	1	1	1	4
Wood, cf	4	1	1	2	0
Barnes, 1b	4	2	1	13	0
Brown, rf	4	2	2	1	0
Taylor, 2b	4	0	1	2	3
Hogan, c	4	0	0	4	0
J. Taylor, 3b	4	0	0	0	2
J. Taylor, p	2	0	0	0	2
Cooney, p	0	0	0	0	0
Watts, p	1	0	0	0	0
Totals	35	6	7	26	11

BROOKLYN

	AB	R	H	O	A
Fewster, 2b	1	0	0	1	0
Henline, 2b	1	0	0	1	0
Shanahan, 2b	1	0	0	0	0
Griffin, rf	4	0	0	1	0
Taylor, 3b-ss	4	0	1	0	4
Wheat, lf	4	0	1	2	0
Herman, 2b	4	0	1	1	3
Ocker, 1b	3	0	0	10	0
Petty, p	1	0	0	0	0
Carey, rf	0	0	0	0	0
Marquis, p	0	0	0	0	0
Mar'ville, ss	2	0	0	0	0
Hargr'v, ss	0	0	0	0	0
Marriott, lb	1	0	0	0	0
O'Neil, c	4	1	1	3	0
Petty, p	0	0	0	0	0
Witt, p	0	0	0	0	0
Ehrhardt, p	0	0	0	0	0
Williams, p	0	0	0	0	0
Four'r, zzzz	1	0	0	0	0
Totals	32	5	5	27	7

Batted for Petty in 9th inning.
Batted for Fewster in 6th inning.
Batted for Marseille in 8th inning.
Batted for Williams in 9th inning.

SCORE BY INNINGS

SUMMARY

Summary—Errors, Petty, Taylor. Two-base hits—Welsh, Petty, Petty. Three-base hits—Brown, Mars. Bala. Home runs—Barnes, Mann. Stolen bases—Bancroft, Welsh, Fewster. Left on bases—Boston, 11; Brooklyn, 11. Bases on balls—Off Petty, 1; Marquis, 1; Petty, 4; Witt, 1; Ehrhardt, 1; Williams, 1; Hits—Off Petty, 4 in 7-3 innings; off Marquis, 1 in 1 inning; off Witt, 1 in 1 inning; off Williams, 1 in 1 inning; off Ehrhardt, 0 in 1 inning. Winning pitcher—Petty. Losing pitcher—Marquis. Umpires—Quigley, Rigler and Klem. Time of game—2h. 30m.

BOSTON

	AB	R	H	O	A
Welt, lf	6	0	1	2	0
Bancroft, ss	5	0	1	2	3
Welsh, rf	5	0	1	1	0
Cuccurullo, lb	5	0	1	11	0
Brown, cf	5	0	1	2	0
Hogan, c	5	0	1	4	0
J. Taylor, 2b	5	0	1	2	3
J. Taylor, p	4	0	0	0	2
Genewich, p	0	0	0	0	0
Cooney, p	0	0	0	0	0
Watts, p	0	0	0	0	0
Bentley, p	1	0	0	0	0
Totals	41	0	6	24	8

BROOKLYN

	AB	R	H	O	A
Fewster, 2b	5	0	1	1	3
Wilt, ss	5	0	0	1	3
Stand'r, 2b	5	0	0	2	3
Griffin, lf	5	0	1	2	0
Wheat, lf	5	0	1	2	0
Herman, 1b	5	0	1	11	1
Ocker, 1b	0	0	0	0	0
Petty, rf	5	0	1	1	0
Mar'ville, ss	5	0	0	1	3
Marriott, lb	5	0	0	1	0
Deberry, c	5	0	0	3	0
Marquis, p	0	0	0	0	0
Painter, p	0	0	0	0	0
Carey, rf	1	0	0	0	0
Mc'Weeny, p	0	0	0	0	0
Ehrhardt, p	0	0	0	0	0
Johns'n, rf	1	0	0	0	0
Totals	52	0	5	36	13

Batted for Taylor in 10th.
Batted for Fewster in 2nd inning.
Batted for Painter in 8th inning.
Batted for Ehrhardt in 11th inning.

SCORE BY INNINGS

SUMMARY

Errors—Welt, Hogan, Griffin. Two-base hits—Welsh, Wheat. Petty. Three-base hits—Wheat, Hogan. Sacrifice hits—Bancroft, Marseille, J. Taylor, Deberry. Stolen bases—Bancroft, Marseille, J. Taylor, Deberry. Left on bases—Boston, 11; Brooklyn, 11. Bases on balls—Off Petty, 1; Genewich, 1; Cooney, 1; Watts, 1; Bentley, 1; Marquis, 1; Painter, 1; Mc'Weeny, 1; Ehrhardt, 1; Johns'n, 1. Hits—Off Petty, 5 in 9 innings; off Genewich, 1 in 1 inning; off Cooney, 1 in 1 inning; off Watts, 1 in 1 inning; off Bentley, 1 in 1 inning; off Marquis, 3 in 8 innings; off Painter, 1 in 1 inning; off Ehrhardt, 1 in 1 inning; off Mc'Weeny, 1 in 1 inning; off Johns'n, 1 in 1 inning. Hit by pitcher—By Bentley (Griffin). Winning pitcher—Marquis. Losing pitcher—Petty. Umpires—Klem and Mort. Time of game—3h. 5m.

HARVARD SHELL COACH RESIGNS

[BY A. P. NIGHT WIRE]

CAMBRIDGE (Mass.) June 2.—Edward A. Stevens, head coach of Harvard rowing, resigned today because of "lack of co-operation on the part of the crew." His resignation, effective at once, has been accepted by William J. Bingham, director of athletics.

SERAPH SQUAD UPSETS SEALS

(Continued from First Page)

eighth Bill Lang took up the hurling for the Seals, relieving Dickie Kerr who had retired to let Marty Griffin strike out for him, and the Seraphs took a liking to the young Seal slinger's slants. Four bingles, including "Truck" Hannah's first triple of several seasons, produced a trio of Angel markers and gave the home guards such a lengthy lead that the Seals had no chance of catching up.

AVERILL STOPPED

Earl Averill, whose socking beat the Angels, Tuesday, did not show up so well against Jacobs. Averill got on his first two times up when he walked and was hit by a pitched ball, but on his next three trips to the plate Jacobs struck him out twice and threw him out at first. On two of those occasions he had chances to drive in runs, but Jacobs leveled on the young Seal slugger and his aim was more than true.

The Angels got off in front in the first when Kerr wobbled badly. The former White Sox southpaw walked both Statz and Hemingway and Brazill sacrificed them along. Ray Jacobs planted a solid single to left and both runners scored. The Cherubs picked up another in the fourth when Art Jahn singled to left, went to second on Mitchell's sacrifice, and scored on Hannah's single to center. In the fifth the Krugmen increased their lead to four runs when Statz beat out a hit that Kilduff stopped in back of second, took second on Brazill's out, and scored when Yelle, who tried to pick "Jigger" off second, threw the ball to center field.

IN TIGHT SPOTS

Although Jacobs allowed the Seals but one hit during the first five innings, his own wildness and four Angel errors put the local chucker in a couple of tight spots. In the fifth Jake was in a real tough predicament when the first two Seals up got to second and third with one out. Kerr drew a walk for a starter. Valla hit to Mitchell and both runners were safe when Hemingway dropped Johnny's throw for a force-out. Mulligan's infield out moved the runners along, but neither Brower nor Averill could produce the necessary punch, the former hitting a short fly to Jahn and the latter striking out.

In the sixth, though, the Seals slipped over a run on two hits and a miscue by Brazill. Jolley opened the inning with a single to left. Kilduff singled infield to Brazill and Jolley went to third when the Angel third-sacker threw over Ray Jacobs's head. Kilduff was held on first. Suhr hit into a double play and Jolley scored.

The Seals got within hailing distance in the eighth when they scored an earned run off Jacobs. Snead Jolley's bleeper double to left and Archie Yelle's bleeper single to right did the damage. Moudy ran for Yelle and Griffin batted for Kerr and struck out, so the Seals had to present a new battery in the Angel half of the eighth. Lang and Vargas were elected.

ANGELS LIKE LANG

The Angels took a liking to the slants of Lang, who is a big youngster from Nebraska, and before the inning was over everybody but Ray Jacobs got to bat and three more runs were in. Hood struck out to open the round, but Art Jahn laced a single to right. When Mitchell fouled to Vargas it looked as if Lang would not have any trouble, but then came "Truck" Hannah with a triple. The Seal outfielders had shifted to the left for Truck and Hannah crossed them up by laying one in the right field corner, scoring Jahn. "Truck" faltered from force of habit as he reached second, for doubles are generally his limit, but managed to wobble on to third before Jolley's throw reached there. As soon as "Truck" got his breath he challenged Sam Agnew to a foot-race. Agnew once beat Hannah in a 100-yard run, not dash, and Truck has been rankling for revenge ever since. Anyway, Elmer Jacobs singled to center and Hannah trotted home amidst the cheers of the fans who were unwilling to believe their eyes. A walk to Statz and Hemingway's single scored E. Jacobs with the last run of the day.

SAN FRANCISCO

	AB	R	H	O	A
Valla, cf	4	0	0	2	0
Mulligan, 3b	4	0	0	1	2
Brower, lb	4	0	0	10	0
Averill, lf	4	0	0	2	0
Bolley, rf	3	0	1	1	0
Kilduff, 2b	3	0	1	2	3
Suhr, ss	3	0	0	1	3
Yelle, c	3	0	0	4	0
Kerr, p	1	0	0	0	1
Moudy, x	0	0	0	0	0
Griffin, xx	0	0	0	0	0
Vargas, p	0	0	0	0	0
Totals	33	0	2	24	9

LOS ANGELES

	AB	R	H	O	A
Tobin, rf	4	0	0	2	0
Brewer, 3b	4	0	0	1	2
Hood, cf	4	0	0	2	0
Statz, lf	4	0	1	2	0
Hemingway, rf	4	0	1	2	0
Brazill, 2b	3	0	0	1	3
Jahn, ss	3	1	1	1	3
Mitchell, 1b	3	1	1	11	1
E. Jacobs, p	3	1	1	0	3
Totals	32	3	4	24	12

Batted for Valla in ninth.
Batted for Kerr in ninth.

SCORE BY INNINGS

San Francisco	0	0	0	0	0	0	0	0	0	0
Base hits	0	0	0	0	0	0	1	1	0	2
Los Angeles	0	0	0	3	0	0	0	0	x	3
Base hits	0	0	0	1	1	0	1	1	x	4

SUMMARY

Errors—Suhr, Yelle, Hemingway, 2; Brazill. Hood. Hits batted—Off Kerr, 7; Imbach pitched—By Kerr, 1; Bush scored—Off Kerr, 4. Runs responsible for—Kerr, 3; E. Jacobs, 3; Lang, 2. Struck out—By Kerr, 1; E. Jacobs, 4; Lang, 2. Bases on balls—Off Kerr, 1; E. Jacobs, 2; Lang, 1. Hit by pitcher—By Kerr (Hood). Left on bases—Hannah. Two-base hit—Jolley. Sacrifice hits—Brazill, Mitchell, Hemingway. Double plays—Kilduff to Suhr to Brower; Hemingway to Mitchell to E. Jacobs. Time of game—2h. Umpires—Kren and Sharkey.

CHARLEY HOFF SEES FIRST BALL GAME

Charley Hoff, world champion pole vaulter, saw his first baseball game yesterday. It was a contest between the San Francisco Seals and the Los Angeles Seraphs at Wrigley Park. The famous Norwegian, his brother-in-law and their wives were the guests of President Harry A. Williams of the Pacific Coast Baseball League.

GYM STARS DO STUFF TONIGHT

Los Angeles Athletic Club Scene of Meet

International Athletes to Display Wares

Krempel, Sharpe Expected to Shine Brightly

International in its scope the invitational gymnastic championship meet to be held at the Los Angeles Athletic Club gym tonight promises to be one of the most interesting events of its kind. Under the personal direction of Ben Price athletes and gymnasts from all over the world are to be seen in action. Swiss, Germans, Swedes, representatives of the Latin races and our own stars are to show their wares.

The girls' gymnastic team of the Turnverein Germania will be one of the chief attractions. Not since before the World War has this fine class of athletic women shown in public. Now a reorganized club is able to produce some of the finest types of women athletes who are prepared to travel all over the world in an effort to prove that women are supreme in this line of sport.

Paul W. Krempel, national gymnastic champion, and David Sharpe, who recently won the national tumbling championship, are both to be contestants. They will have such competition that it will mean some of the finest performances ever seen in a gymnastic tourney. Both Krempel and Sharpe have met and defeated some of our best national athletes and they are in trim for a show that is of championship class.

When gymnastic shows are held in Europe the crowd turns out in force. Ben Price proposes to make this an affair such as are held across the pond. The gymnasts are already gathering for the fray and a record crowd is anticipated. There will be a dance following the big entertainment.

The following champions will participate in the meet:

For L.A.A.C.—Krempel, Sharpe, Rich, Bergreen, Klinker, Gianoni, Giuseppi, Mackenzie, Clark, Matthews, Frick, Ahlman and Quarto.
For Turnverein-Germania — Kendels, Reiss, Klage, Treslowy and Mizner.
For Harvard School—Mendiola, Welch and Conard.
For Hollywood High—Pollard and Lichtfus.
For C. C. Anderson Boys—Smith.
For University of California—Berry.
For Manual Arts—Burton.
For Y.M.C.A.—Tupper.
For Fremont High—Hinton.
For Belmont High—Siegel.
For U.S.C.—Bradshaw.

Sacs Reverse Tables to Cop Overtime Tilt

[BY A. P. NIGHT WIRE]

PORTLAND, June 2.—Hoffman's homer with two on in the eighth cut down a four-run Portland lead to one run, and then Monroe homed in the ninth with two out and tied the score in today's Sacramento-Portland game. Portland won in the eleventh yesterday.

The Sacs won in the eleventh, 8 to 7. With two out, Kopp scored the winning run on McLaughlin's double. Score:

SACRAMENTO

	AB	R	H	O	A
Kopp, lf	4	1	1	2	0
Mostil, 2b	4	1	1	2	3
Reid, 1b-3b	5	0	1	1	3
Davis, 1b	1	0	0	13	0
Osborne, rf	4	0	0	2	0
Koehler, c	4	0	0	4	0
Hoffman, cf	4	1	1	2	0
Pfahler, ss	4	0	0	2	3
McCarty, p	1	0	0	0	0
Sweeney, x	1	0	0	0	0
E. Sheely, p	1	0	0	0	0
Totals	39	3	4	30	9

PORTLAND

	AB	R	H	O	A
Hosch, cf	5	0	1	2	0
Johnson, 2b	5	0	0	2	3
Prothro, 3b	5	0	1	1	3
G. Smith, rf	5	0	0	2	0
Schwarz, lf	5	0	0	1	0
Leary'ch, 1b	5	0	1	11	0
Berry, c	5	0	0	4	0
McLaughlin, ss	5	0	1	2	3
McMillan, p	4	0	0	0	3
Payne, p	0	0	0	0	0
Orthoff, p	0	0	0	0	0
Totals	44	0	4	25	12

Batted for Caudell in 9th.

Sacramento	0	0	0	0	0	0	0	0	0	3	3
Hits	0	0	0	0	0	0	0	0	1	3	4
Portland	0	0	0	0	0	0	0	0	0	4	4
Hits	0	0	0	0	0	0	0	0	1	3	4

Errors—Mostil, W. Caudell. Home pitcher—Mangum. 3 for 3—W. Caudell, 2; Payne, 1. Losing pitcher—Payne. Runs responsible for—W. Caudell, 2; Monahan, 1; Payne, 2; Orthoff, 2; Mangum, 2; Payne, 1; E. Sheely, 1. Bases on balls—Off W. Caudell, 4; Mangum, 2; Payne, 1; E. Sheely, 1. Hits—Off W. Caudell, 4 in 8 innings; Mangum, 3 in 1; Payne, 1 in 1; Monahan, 0 in 1; Orthoff, 0 in 1. Home runs—Hosch, Prothro. Two-base hit—McLaughlin. 3; Monroe, Schwarz, Prothro, 2; Davis, Hoffman. Sacrifice hits—Osborne, E. Smith. Double play—McLaughlin to Davis. Struck out—By Mangum, 1; by W. Caudell, 2; by Monahan, 1; by Orthoff, 1; by Payne, 1; by E. Sheely, 1. Stolen bases—McLaughlin to Monroe to Davis; W. Caudell to McLaughlin to Davis. Wild pitch—W. Caudell. Passed ball—Berry. Time of game—2h. 20m. Umpires—Van Gredan and Barlow.

PLAN BANNING RACES FIRST WEEK IN JULY

Officials of the American Legion at Banning will meet this week to draw up plans for the dirt track automobile race scheduled to take place at Banning July 5.

The committee composed of Harold Wiefels, William Westerfield, Arnold Privette, John Brinton, Chester Hendricks, Wilson Stone, Beauford Hansen and Logan Holcomb are a bunch of live wires and are putting Banning on the map.

WEINERT MEETS LESTER

Newark Fighter Arrives Saturday to Start Work for Main Event at Vernon on 15th Inst.

Charley Weinert—Newark Adonis of the ring—will arrive here Saturday to open training. He boxes Pat Lester, the Arizona giant, in the ten-round main event at Vernon on June 15. Weinert will be accompanied by his manager, Billy McCarney.

Matchmaker Wad Wadhams is figuring on an all-heavyweight bill of three ten-rounders if there are enough big fellows available. Lester knocked out Tony Fuente in his last appearance here and looks like an improved fighter over a year ago.

Weinert has never boxed on the Coast before. He has had a varied experience in the ring. About a year ago he upset the dope by giving Luis Firpo a bad trimming. He is one of the few heavies who can box as well as punch.

PASADENA NETTERS DEFEAT LONG BEACH

Pasadena High School's unbeaten tennis team wound up its Coast League session yesterday with a 12-to-5 victory over Long Beach. Pasadena's victory was expected, but the Jack-rabbit doubles team of Sweet and Stinson sprang a surprise by defeating Dodge and Vine, the No. 1 Foothill duo, in a fast match, 3-6, 8-6, 7-5. The Pasadenans had previously defeated their conquerors, 6-1, 6-3.

Ransome (P.) defeated Neely (L.B.), 8-7, 6-4, 6-4.
Arnold (P.) defeated Stanley (L.B.), 6-2, 8-7, 6-4.
Crowley (P.) defeated Brewster (L.B.), 6-0, 6-3.
Bradley (L.B.) defeated Hahn (P.), 6-4, 1-6, 6-2.
Sweet and Stinson (L.B.) defeated Dodge and Vine (P.), 3-6, 8-6, 7-5.
McMillan and Lock (P.) defeated Chaffey and Jones, 6-4, 6-2.

MELLO BEATS CIVIC

[BY A. P. NIGHT WIRE]

BOSTON, June 2.—Al Mello of Lowell, New England, welterweight champion, won the decision tonight from Jack Zivic of Pittsburgh, in a ten-round bout.

KELLY SPRINGFIELD

FOR over thirty years Kelly-Springfields have been known as the quality product of the tire industry. From every standpoint—durability, safety and riding comfort—the Kellys of today are the best that ever have borne this famous name.

Kelly Self-Adjusting Flaps, improved cushion and patents, easy ruber and make tires last longer.

KELLY-SPRINGFIELD TIRE CO.
920 S. Anderson St.

van York

—THE NEWEST VAN HEUSEN

There's no other collar like a Van Heusen. Not a grain of starch. Not a seam or a band. Just a single piece of immaculate, crisp, multi-ply fabric, woven on a curve with the fold woven in. Put one on today.

12 STYLES, 2½ EACH
PHILLIPS-JONES, N.Y.
San Francisco Office
463 Mission Street

VAN HEUSEN
the World's Smartest Collar

BASEBALL TODAY
WRIGLEY FIELD
South Park and 41st Street

LADIES FREE
San Francisco vs Los Angeles
Daily, 2:45 P.M. Sundays, 1:30 P.M.

CHISOX RALLY

[BY A. P. NIGHT WIRE]

ST. LOUIS, June 2.—The Chicago White Sox rallied in the ninth inning today for five singles and four runs and won from the St. Louis Browns, 6 to 5. Thomas struck out nine men before he weakened in the eighth. Hargrave, who had fanned three times, hit a homer in this inning, starting a batting spree which brought in two additional Brown runs. Mostil got a single, triple and home run. Score:

CHICAGO

	AB	R	H	O	A
Mostil, cf	5	2	3	1	0
Hon'field, ss	5	1	2	3	3
Collins, 2b	5	0	1	2	3
Falk, lf	5	0	1	3	0
Harvey, rf	4	0	0	1	0
Kamm, 3b	4	0	0	1	2
Crouse, c	3	1	1	11	0
Thomas, p	4	1	1	0	3
Thurston, p	0	0	0	0	0
Lowe, p	0	0	0	0	0
Morehart, x	1	0	0	0	0
Totals	36	5	9	24	11

ST. LOUIS

	AB	R	H	O	A
Rice, rf	4	0	1	1	0
Mellilo, 2b	4	0	0	2	4
Bottomley, 1b	4	1	1	12	0
Williams, lf	4	0	0	1	0
Hargrave, c	4	1	2	4	0
Schulte, cf	4	0	1	2	0
Wilson, 3b	4	0	0	0	2
Blades, ss	4	0	0	1	3
Haines, p	0	0	0	0	0
Bell, p	1	0	0	0	0
Bayne, x	1	0	0	0	0
Totals	34	2	5	24	9

Batted for Thurston in ninth.
Batted for Gerber in eighth.

Chicago ..... 0 0 0 0 0 0 0 4 1—5
St. Louis ..... 0 0 0 0 0 0 0 0 2—2

SCORE BY INNINGS

Errors—Hunnefield, La Motte. Two-base hits—Jacobson and Barrett. Three-base hits—Mostil, Hargrave. Home runs—Mostil, 2. Stolen bases—Hunnefield, Falk. Sacrifice hits—Kamm, Falk and Morehart. Left on bases—Chicago, 12; St. Louis

CHUCKLES from LIFE

JAMES MONTGOMERY FLAGG
[Copyright Life Pub. Co.]

If He Needed Help

A landlord named Isador Brent,
When asked what the dumbwaiter meant,
Replied with a grin,
"I bet dot put in
To assist me in raising the rent."

Why Not?

MAKING church attractive is one of the great problems of the day. We talk about it all the time, but nobody does anything about it, except the people on the inside, and apparently they don't know how.

They have tried various things—shorter sermons, vaudeville, advertising and movies of prize fights. A fitful and fictitious interest is created, and then the attendance lapses. Is there nothing that can be done with a church to get people to go into it?

Here is an idea that nobody has yet thought of. Why not make our churches places of rest? If there were inside of them no sermon being preached, no music, no noise and no entertainment, think what it would mean for multitudes! In these circumstances the churches might easily become the most popular resorts in the country.

THE GUMPS

The Lost is Found

By Sidney S

GASOLINE ALLEY.

A Lesson in Natural History

By K

The World at Its Worst—Napping on a Pullman

By Gluyas Williams

6-3 (Copyright, 1926, by The Bell Syndicate, Inc.)

ELLA CINDERS

Another Big Day

By Bill Conselman and Charlie Pl

WINNIE WINKLE, THE BREADWINNER

Table d'Hote Service

By Bra

REG'LAR FELLERS

Copyright, 1926, by the Bell Syndicate, Inc. Trade Mark Reg. U. S. Pat. Off.

Blabbermouth Furnishes The Power

By Gene Byrnes

6-3 (Copyright, 1926, by The Bell Syndicate, Inc.)

MOON MULLINS—

A Little Light on the Subject

By Will

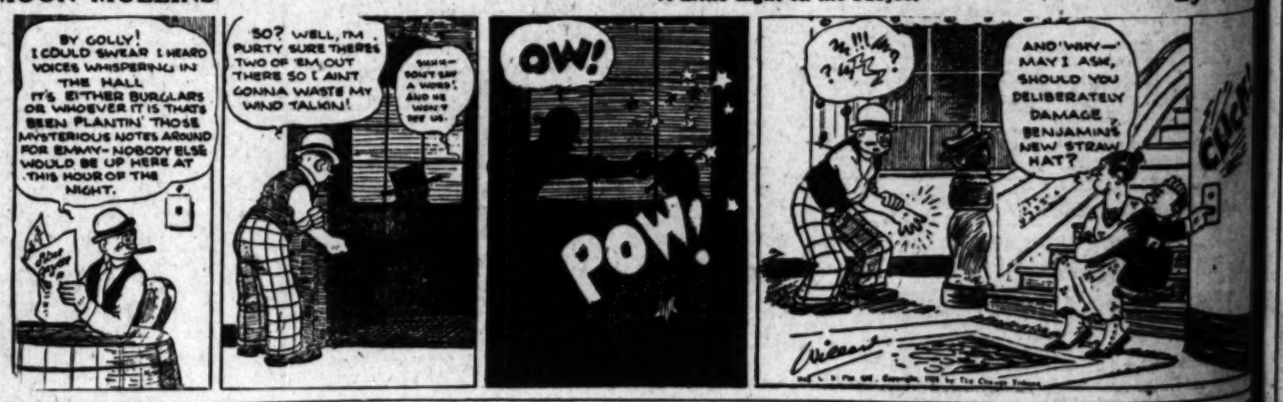

HAROLD TEEN

A Good Flavor For Mr. Ritzey

By Carl

POLITICS SAVES O'CONNOR'S JOB

Shipping Board Head Stays Due to Expediency

Reappointment by Coolidge Aids Wadsworth

New York Senator's Need of Help Explains Puzzle

[EXCLUSIVE DISPATCH]

WASHINGTON, June 2.—President Coolidge today sent to the Senate the nomination of T. V. O'Connor of Buffalo to continue as a member of the United States Shipping Board. Thereupon, politicians in and about the Senate set up a vociferous inquiry as to why.

O'Connor, by election of his fellow-members of the Shipping Board, is chairman of that body. Nine months ago when President Coolidge sent word to the board that he wanted Admiral Palmer retained as president of the Emergency Fleet Corporation, O'Connor, after some vacillation, was one of those members who voted to defy the President and join in throwing Admiral Palmer out of this job. They put in their own nominee, Capt. Crowley, who presently started his own independence of control by objecting to the sale of the Admiral Oriental Line ships of the Pacific to the Dollar interests, thereby giving the Shipping Board an exhibition of his belief in Shipping Board politics, somewhat to the distress of the board itself. However, presently it overcame Capt. Crowley and had its way.

O'CONNOR DEFIES LEADERS

O'Connor is on record not only as having defied the President in the matter of the presidency of the Emergency Fleet Corporation, but also has more recently antagonized Senator Jones of Washington, chairman of the Senate Committee on Commerce, which has jurisdiction over Shipping Board legislation; Senator McNary of Oregon and various other Congressional leaders of influence and standing by insisting upon selling the Admiral Oriental ships to J. Stanley Brown over their protests.

Under ordinary circumstances, it would be assumed, as politicians naturally assume, that O'Connor would not be reappointed. On his record of defying the President and defying Congressional leaders, there is no obvious reason why he should be. Hence the politicians who are prone to forget that the man in the White House, for all his reputation, is a sagacious politician himself, playing the game on lines that are not always conventional and fixed, are wondering why he has made this appointment.

The answer, to those who are familiar with the inside workings of the administration, is no mystery at all. It consists of the name of Senator Wadsworth, Jr., of New York.

WADSWORTH NEEDS HELP

Senator Wadsworth is up for re-election. He is having some difficulty in the Empire State because of the wet and dry issue. He needs all the help he can get. President Coolidge officially, either as President of the United States or as head of the Republican party, may not openly give support to a candidate for the Republican nomination for Senator in any State. Once upon a time President Wilson tried to tell the people of various States whom they should select as Democratic nominees for the Senate and House of Representatives and his efforts in that direction brought him and his party a great deal of trouble.

WADSWORTH GETS WAY

Now Senator Wadsworth wants T. V. O'Connor reappointed as member of the Shipping Board. Calvin Coolidge, President of the United States, very probably looks upon T. V. O'Connor with extreme disgust. He would not mourn if O'Connor were compelled to return to Buffalo as a discredited public official. But Calvin Coolidge, not only as President but as leader of the Republican party, has reason to think that James W. Wadsworth, Jr., ought to remain in the Senate. Therefore, the President subordinates his own personal dislike and permits the Senator from New York to have his way.

O'Connor is a political factor in up-State New York politics. He has a tremendous following of voters in Buffalo. Once he was at the head of the national organization of stevedores and they have a multitude of votes not only in New York but in all other maritime States. Stevedores like to see one of their own a member of the Shipping Board. Senator Wadsworth likes also to see O'Connor on that powerful government board, because O'Connor and O'Connor's following will feel kindly toward him in the approaching primary and general election.

These are the considerations that have moved President Coolidge to send in the renomination of O'Connor. All the political seers predicted that he would not do anything of the sort. They assumed that the President has no mind for politics. Senator Wadsworth knows better.

FLIVVERS TAME RAGING RIVER

[BY A. P. NIGHT WIRE]

PIERRE (S. D.) June 2.—Junked motor cars are being put to a new use here—that of helping to "tame" the Missouri River. The "Big Muddy" has a coy habit of tearing away large chunks of South Dakota farmland abutting the stream during the spring rises and carrying them downstream, sometimes in twenty-acre chunks. The piling of logs, brush and debris along the bank has not availed to stop the channel's depredations. But it has been discovered that the frames of junked cars, piled one upon another wherever the channel is cutting away the banks, settle so firmly and are so impervious to the channel stream that they stop the cutting away of the bank. Several scores of abandoned automobiles are serving more effectively than expensive piling.

ARCTIC GOLFERS LACK ESSENTIALS

Pole Expedition Puts Crimp on Northern Game

Tyro Shoots Stock of Balls Into Ocean Hazard

Sole Outfit at Barrow Left by Writer There

[EXCLUSIVE DISPATCH]

[Copyright, 1926, by North American Newspaper Alliance]

BARROW (Alaska) June 2.—If the Detroit Arctic Expedition had brought a box of golfballs along when the monoplane Detroiter hopped off for this point, the northernmost links in the world would now be open for the season.

Barrow boasts one set of clubs and an ice fairway that extends to Spitzbergen, with enough pressure ridge hazards and open leads of water to satisfy the least humane golf course engineer—but there are no golfballs.

When Miss Edna Claire Wallace came here a year ago to get material for her pen among the Eskimos, she carried her golf clubs and a dozen balls, but the top of the world wasn't ripe for the ancient and royal pastime and the bag of clubs stood in a corner gathering dust during the long, dark winter night.

When "Sandy" Smith arrived with the Detroit Arctic Expedition's overland party he aped the clubs and immediately invited Charley Brower, the village factotum, out for a lesson. "Sandy's" nickname is not accidental. The first lesson was highly successful. After a few practice swings with a brassie, Brower proceeded to drop ball after ball in the white icy distance until all twelve had been shot.

Then he and "Sandy" tried to retrieve them, but they were in the rough, and despite the efforts of several Eskimo caddies—or perhaps because of them—they are still in the rough.

When the screech of the phonograph becomes unendurable and the small talk of the Arctic begins to pall, Maj. Thomas G. Lanphier, Smith or some other member of the expedition takes a club out to the frozen tundra and from an ice hummock practices swings in the general direction of the pole.

The Eskimo boy is imitative and he too is taking practice swings with a piece of sled runner or a walrus bone for a club. Some day someone will set up nine little red flags over the tundra, perch a red "floater" on a tee of snow and there will be a little bit of Scotland north of 70.

SUB VICTIM'S WIDOW REWEDS

[EXCLUSIVE DISPATCH]

BATH (Me.) June 2.—Mrs. Minnie C. Gibson, nee Miss Minnie McMann of Bath, widow of the late John L. Gibson, victim of the ill-fated submarine S-51, which was sunk by the City of Rome September 25, 1925, was married at Portsmouth, N. H., to Armand Letendre, a former shipmate of the girl's first husband. The Bath girl, who was a champion basketball player for several years, chose Gibson for her life mate after a courtship with Gibson and Letendre as rivals. She had been married but a few months and was on her way to join her husband at Groton, Ct., when the ramming of the sub occurred. Her husband's was the first body to be recovered. Now she is wedded to the suitor who was rejected for the lost shipmate.

DANIELS ASSAILS RULE PLAN

Former Navy Secretary Urges Recall of Two-thirds Control and Unit System

[BY A. P. NIGHT WIRE]

COLUMBUS (O.) June 2.—Jeffersonian principles of government were advocated and the two-thirds rule for nominating Democratic Presidential candidates and the unit rule binding States to one candidate were assailed by former Secretary of the Navy Daniels at a State meeting of Democratic leaders here today.

"The hour has struck," said Mr. Daniels, "for the Democratic party to rid itself of the body of death, popularly known as the two-thirds rule. It is a misnomer. It should be called the one-third rule. It operates for no good purpose. It is a big stick that can be used to enable a handful of delegates to thwart the will of the majority.

"Just so long as it is possible for 267 delegates to a convention made up of 1098 delegates to defeat the will of more than 600, just so long it is a possible menace.

The day the two-thirds rule goes to the scrap heap to which it is now headed, that day also should the unit rule also go into innocuous desuetude. They were born in the same atmosphere, and it is fitting that they should be sepulchered tomorrow as enemies of the easy ascertainment and acceptance of the rule of the majority."

The former Navy Secretary criticised the economy program of the Coolidge administration. He quoted figures which he said proved his contention that the "cost of government is steadily rising."

FALL FROM WAGON KILLS

[EXCLUSIVE DISPATCH]

MESA (Ariz.) June 2.—Ramon Navarro, 53 years of age, died of a skull fracture received when he fell from a wagon to the road, near this city.

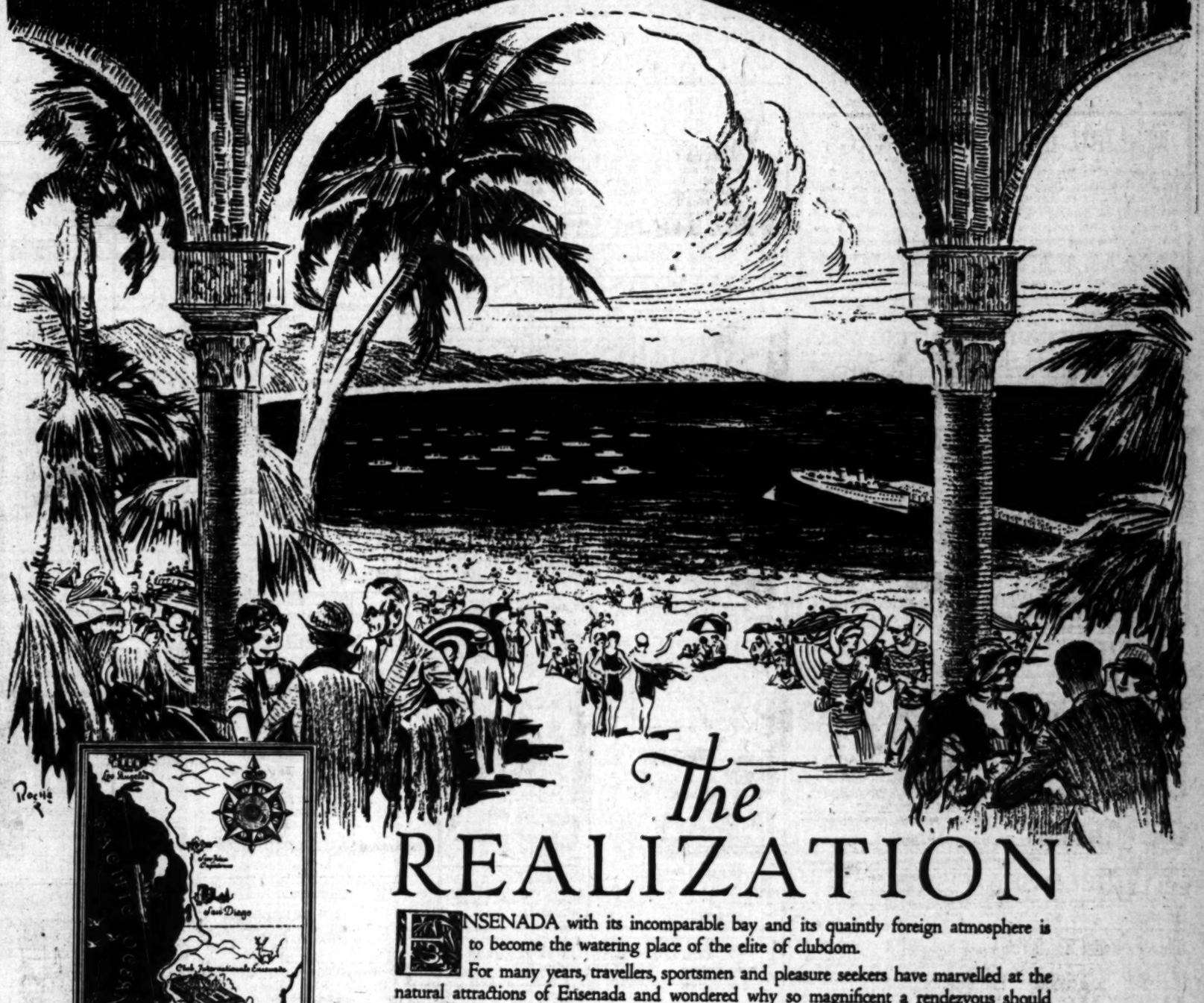

YOU NEVER MISS THE MONEY WHEN YOU BUY YOUR CLOTHES ON OUR

TEN PAY PLAN

Which Requires But

TEN DOLLARS DOWN

and the Balance in Ten Weekly Payments which may be made either in Person or by Mail, thus entailing not the Least Inconvenience.

QUALITY

TWO-TROUSERS SUITS

(the extra pair gives double wear)

Fashionable ready-to-wear creations, single and double-breasted models, fabrics and colorings for every taste. Sizes for every build of man .....$35, $40, $45 and More

Stylish Foursomes	$35.00 up
Stylish Tuxedos	$40.00 up
Midnight Blues	$37.50 up
Extra Quality Flannel Trousers	$9 up
Natty Straws	$2 to $6

Scott Bros

Clothiers and Hatters, 25 Years in Los Angeles

719-721 South Hill St.

Open Saturday Night till Nine

Responsibility, distinction, and past achievement make notable the personnel of the following founder-members, each of whom has contributed a financial, as well as personal interest, to this superior project:

MALCOLM CROWE THEO F. PEIRCE
KENNETH E. PREUSS
G. W. PLACZEK CHARLES BAAD
EARL G. BIEG KENNETH P. BABER
CHAS. F. SMITH
L. S. ROUNSAVELLE
CLIFF F. REUMAN
A. HAYS BUSCH
J. L. MARTIN F. G. HOFFINE
P. H. HALBRITER J. K. McDONALD
JOHN HAUERWAAS

The REALIZATION

ENSENADA with its incomparable bay and its quaintly foreign atmosphere is to become the watering place of the elite of clubdom.

For many years, travellers, sportsmen and pleasure seekers have marvelled at the natural attractions of Ensenada and wondered why so magnificent a rendezvous should lie dormant on the threshold of Western America.

The reason is sound. The Mexican Central Government has jealously safeguarded the sanctity of Ensenada's native advantages. Until now, every request for a contract for the exploitation of Ensenada has been denied because the authorities could not be assured that this paradise would be benefited nor that its chastity and beauty would be maintained.

It was only after a most exhaustive investigation of the financial qualifications and the ability of the California business men who comprise the Ensenada Development Company that the Mexican Central Government entered into a contract with this company which not only grants it the exclusive use of five miles of beach frontage and harbor privileges but makes it the only Resort Concession recognized by the Mexican Central Government in all of Lower California.

The contract and other important official leaseholds amply provide the securest foundation for the creation here of the *"Deauville of the Pacific"* — THE CLUB INTERNATIONALE OF ENSENADA, plans for which call for an expenditure of a million and a half dollars and embrace every attraction of interest to followers of every outdoor sport.

The Complete Story of the development of Ensenada and the advantages of the Club Internationale of Ensenada for pleasure seekers, sportsmen and travellers, is contained in an elaborate illustrated souvenir brochure which will be sent on request to representative people.

CLUB INTERNATIONALE of ENSENADA

ENSENADA, LOWER CALIFORNIA

Executive Offices: 330 Sun Finance Bldg., Los Angeles

The only Resort Concession recognized by the Mexican Central Government in all of Lower California

I am interested in knowing about the Club Internationale of Ensenada and would like to have additional information.

Name _____

Address _____

Times 6-3

The Times Free Information and Resort Bureaus

MAIN OFFICE—CORNER FIRST AND BROADWAY

are for the accommodation and benefit of persons seeking interesting routes of travel, desirable hotels and rest, recreation and recuperation at the seashore or in the mountains. Particulars are furnished by competent attendants and by correspondence to the general public regarding rates and attractions of railroad and steamship lines, hotels and pleasure and health resorts. Descriptive circulars and transportation literature are kept on hand for inspection and distribution. This service is absolutely free.

Make Your Resort and Hotel RESERVATIONS

FREE OF CHARGE AT THE

Times Information and Resort Bureau, Times Bldg., Bdwy. at First St., or at the Times Branch Office, Information and Resort Bureau, 621 South Spring St. Telephone MEtropolitan 0700.

"Direct-U"

Have you had difficulty in finding some particular advertised product? Have you had to hunt from store to store to find something you had seen advertised? The Times has established a new department, called "Direct-U," which has collected data about thousands upon thousands of trade-named (advertised) products and stands ready to tell you just where you can find the thing you want.

The Times is glad to help its readers and advertisers through this new service—so make free use of it—there is no charge, of course.

All you need do is phone the Los Angeles Times—MEtropolitan 0700—and ask for "Direct-U" Department.

BYRD FETED BY ROYALTY IN ENGLAND

Doughty Pole Flyer Dons Knee Pants to Explore Fashionable London

[BY WIRELESS—EXCLUSIVE DISPATCH]
[Copyright, 1926, by New York Times]

LONDON, June 2.—Lieutenant-Commander Richard E. Byrd, the American visitor to the North Pole, tonight was exploring one of London's fashionable strongholds in knee breeches that made him resemble his ancestor, Col. William Byrd, who went to Virginia in 1641.

Following a dinner at the American Embassy he was taken to Derby House, the town residence of Lord Derby, to meet Queen Mary and Princess Mary at the annual Derby Day reception. He had been invited to attend the races but was unable to do so because of other engagements. He had luncheon today with A. R. Hinks, secretary of the Royal Geographical Society, with whom he discussed polar navigation and his flights.

The commander received today the gift of a volume of the writings of his ancestor, Col. Byrd, who settled at Westover, Va., on property granted by the King.

The Chantier may sail for New York tomorrow, but it is probable that Commander Byrd will remain in London another day.

PUZZLE: GUESS WHOSE BALLOT

Three Oregon Candidates Each Get One Vote For Office

[EXCLUSIVE DISPATCH]

KLAMATH FALLS (Or.) June 2.—With one vote each Fred Stover, W. Mallory and R. Mallory are tied in the race for nomination for constable in the Odell district, it was reported here. They have not made known how they plan to settle the race.

RIM·OF·THE·WORLD RESORTS

SEVEN OAKS

A medium priced resort especially arranged for families, in the San Bernardino Mountains, Both American plan and Housekeeping cabins. Phone 3002 Redlands or write Manager, Seven Oaks, Cal.

CAMP ANGELUS Elevation 5200 ft. In San Bernardino Mountains. Hotel service $20 wk. Housekeeping Cabins for 2, $10 wk. Reservations "Times," Peck-Judah, Assn. Y. M. C. A. or Motor Transit Bureaus, or P.O. Camp Angelus, Calif.

For information regarding any resort apply to Times Resort Bureau, Times Bldg. Phone MEtropolitan 0700.

BIG BEAR RESORTS

BARTLETT'S Camp, Edwards and Smith, Proprietors. In the heart of activities. Rustic housekeeping cabins completely furnished. Gen. Merchandise Store. Rates reasonable. See Times Information Bureau or Phone Bear Valley 12 or write Box K, Pine Knot P. O.

VAUS CAMP Comfortable Housekeeping Cabins near the lake and amusements. Reasonable rates. Free tennis and croquet courts. See Times Inf., or A. H. Blick, P. O. Pine Knot. Phone Bear Valley 89.

PAN HOT SPRINGS Big Bear
A radioactive sodium sulphate water. Indoor and out warm swimming pools. Casino and dancing, catering to all camps.

FAWNSKIN On the North Shore
All the pleasures of a mountain Resort. Special rates for week-ends. Vegetable and fruit gardening is good. Excellent meals. Cabin rates, single $2.00 per day—per week $10.50—Double $3 per day, weekly $21.50—For reservations telephone Glendale 5185 or call the Times Information Bureau.

MOON CAMP Housekeeping cabins on Lake Front. Dining Room Service. Well-Equipped Grocery. Best Trout and Bass Fishing. Boats, Fishing Tackle, Bathing. For reservations phone Big Bear 60, or See "Times" Information Bureau.

STILLWELL'S CAMP ON LAKE FRONT
Trout Fishing opened May 1! Housekeeping cabins. Hotel accommodations. Camp equipped with modern plumbing, baths, etc. Dining room on water's edge; a la Carte service, music with meals. Concrete tennis court, pool, horseshoes. Dancing with six piece orchestra, week nights. Amusements free to guests. See "Times" or Stillwell's Camp, P.O. Pine Knot. Phone 12.

WOODLAND LODGE—New housekeeping cabins, completely furnished. Hot, cold water. Bathroom in each cabin. Phillip Hanf, Pine Knot P. O., Box 115. Phone Big Bear 98 or see Times.

CAMP EUREKA
Big Bear Lake, write or phone P. O. Pine Knot. Opt. Co., Bear Valley 72 or see "Times." Under new management. Myrle Bros., Mgrs. We solicit family trade. Rates to children.

BEAR Lake Boat Landing
Everything in boats and tackle. W. Hoefner, Telephone Bear Valley 58, P. O. Pine Knot, Calif.

RANDALL CAMP—Big Bear Lake's most restful resort. Modern housekeeping cabins, amongst the big pines. Five minutes to business center, close to lake. For reservations see "Times" Resort Bureau, or P. O. Box 108, Pine Knot. Phone Big Bear 77.

BOLLES CAMP
New housekeeping cabins—close to lake, on main Boulevard. Quiet resort. See "Times" or J. L. Bolles, P.O. Pine Knot. Phone Bear Valley 85.

PINE COURT—ON LAKE FRONT
1 to 7-room furnished housekeeping cabins, with or without bath, open fireplace, in convenient center. Reasonable rates. Mrs. Erickson, mgr., phone Big Bear 66. PINE KNOT P. O. Box 141, for reservations, or "Times" Bureau.

BLUE BIRD LODGE. New housekeeping cabins—one block from business center and amusements. Reservations—"Times"—Motor Transit, 5th and L. A. Sts. or P.O. Pine Knot, Calif.

GRAY'S CAMP
The Home of the Trout. Big Bear Lake
Elliott and Hemple, Lessees
P. O. Fawnskin, Calif.

LAKE VIEW CAMP and Grocerteria
On the lake shore. Each cabin completely furnished; with full view of lake. Box 675, P.O. Pine Knot, Calif. Phone Bear Valley 74.

LAKE SHORE LODGE
Furnished cabins entirely on Lake Front in Pine Knot. Close to stores and cafes. SPECIAL BARGAIN, Round trip from L. A. for two people and rent of two party cabin for week for $26.00. Make reservations at Times Resort Bureau or phone DEL. 8380.

INDIAN LODGE Making cabins and rooms—Write or phone Bear Valley 38 P.O. Pine Knot.

CARTER'S CAMP
Housekeeping Cabins—Store—Close to Lake and Amusements. Times Inf. Bureau, or write Philip G. Carter, Pine Knot P. O. Phone Bear Valley 21. ASK FOR BIG BEAR LAKE ROAD MAP.

MITCHELL CAMP
Comfortable housekeeping and American Plan cabins—Dining room—in center of all amusements—Housekeeping cabins, $12.50 to $20 per week. A. P. $3 day—$17.50 wk. See "Times" or phone Bear Valley 33—P.O. Pine Knot, Calif.

For information regarding any resort apply to Times Resort Bureau, Times Bldg. Phone MEtropolitan 0700.

LAKE ARROWHEAD RESORTS

Raven Hotel Located in a shaded glen. Four minutes' walk from Lake and Village. Open all year. New, Modern, Running Water, Shower Baths, Steam Heat. European and American Plans. Excellent table. Reservations "Times" or write P. O. Box 115, Lake Arrowhead, Cal.

SPRINGTIME AT **LAKE ARROWHEAD LODGE**
Mile High on Crystal Lake
Wonderful boulevards surrounded by wild flowers through resort and mountains. Make reservations at 319 Van Nuys Bldg. Tel. VA. 0910 or direct to Lodge, Inf. Lake Arrowhead Mtly 7. Rates $5.00 a day and up. American plan. Dancing every Saturday night and holidays. E. K. HOAK, Managing Director.

Dancing - Theatre - Boats - Auto Camp
Dances in the village pavilion, a snappy program in the open-air theater. Row boats and out-board motors for rent, ferry and excursion service around the lake.
ARROWHEAD LAKE COMPANY.

LAKE ARROWHEAD COURT—Modern Housekeeping Bungalows with Bath. Open the year round. See "Times" or D. G. Chapman, Prop., P. O. Box 14, Lake Arrowhead. Phone Main 29.

For information regarding any resort apply to Times Resort Bureau, Times Bldg. Phone MEtropolitan 0700.

CATALINA ISLAND RESORTS

Sunset Apartments and Cottages—Catalina
On Ocean Front, and near Band Stand. Also MATHEWSON COTTAGES on Whitley Ave., one block from ocean. Housekeeping rates, $15, $20, $25 and $40 per week, according to location and accommodations. Phone 65-W, or write J. E. Mathewson, Owner, P. O. Avalon, Cal.

NATIONAL CAMP
Housekeeping cottages and tents—(gas furnished); sleeping tents and rooms; for parties of one to twelve. D. L. CULLEN, Mgr., P.O. Avalon, Calif. Phone Avalon 57.

For information regarding any resort apply to Times Resort Bureau, Times Bldg. Phone MEtropolitan 0700.

EL CAPINERO
Myers Land Company's Pine Flat.
IN THE HEART OF THE HIGH SIERRAS
Housekeeping Cabins, Fresh meats, vegetables, milk and ice at General Store. Dining Room. Tennis, Pool and Boating. Hotel Hotchkiss and Fishing, Dancing. Good Roads. Address—Manager, Hot Springs, P.O. Tulare County, Calif., or Times Information Bureau for pamphlet.

Hollywood Hotels

Stop in Hollywood **Hollywood-Plaza Hotel**
NEW—BEAUTIFUL—FIREPROOF—ALL ROOMS WITH BATH. RATES $2.50 AND UP. FREE AUTO BUS MEETS TRAINS. PHONE GL. 1131.

Resorts

The high Sierras for *all* the family

RIGHT up close to the snowpeaks and glaciers—the Sierras at their best—you will find every sort of comfortable vacation arrangement.

Glacier Point Hotel (overlooking the Valley), tent-lodges, by lakes and rivers, and every few miles a tent-camp with good food and cot-beds.

Daily Train Service.

Write for Road Map or Tour Book.

YOSEMITE

YOSEMITE PARK & CURRY CO.
511 So. SPRING ST.
Phone VAndike 3022 . . . Los Angeles
SEND ME ROAD MAP ☐ TOUR BOOK ☐
Name _____
Address _____ (13)

The wonderful food!

—that has made the Hotel Alexandria Dining Room famous is also served at MODERATE PRICES in the—

ALEXANDRIA Cafeteria
FIFTH and SPRING
Easy to reach from all the biggest stores, hotels and office buildings.
No Musical Din! No Delays!

VACATIONS CHOICE

No matter what your particular choice of sport or recreation may be—you'll find it here—in surroundings of scenic splendor. And—CASA DEL REY at the heart of it all—offers you excellent accommodations, service and cuisine.

CASA DEL REY
Santa Cruz, California
Los Angeles Office: Arcade 32, 541 Spring St. TUcker 9075

THE OVERLOOK
HOTEL AND APARTMENTS
At Santa Monica Amusement Pier
1603 OCEAN FRONT, SANTA MONICA
Telephone 45530
Overlooking the Ocean

Bass Lake Camp Grounds
On direct road to Yosemite. Absolutely Sanitary. All conveniences.

Superb Routes of Travel

New York via the SESQUI-CENTENNIAL EXPOSITION at Philadelphia

with ample stop-over privileges at Washington and Philadelphia

Low Round Trip Fares

C. W. Durlinger
District Freight and Passenger Representative
508-509 Central Building
6th and Main Sts., Phone Main 130

BALTIMORE & OHIO

No Newspaper Anywhere Prints as many Want Ads As does the Los Angeles Times

Steamships

$318.72

California to Europe and return

The new popular way to Europe and the greatest vacation value anywhere. Price includes summer rail fares from most points in California to Montreal and return with stopovers back East, also steamship fares, tourist third cabin to British ports and return via Canadian Pacific-St. Lawrence short, scenic route. Corresponding low fares to Continental ports. Personally conducted all-expense tours of England, Holland, Belgium and France for $195 more. Tourist third cabin on the Canadian Pacific is open only to teachers, students, professional people and similar classes. Improved accommodations, elaborate menus, collegiate orchestra. A thousand miles down the smooth St. Lawrence, only 4 days open sea.

Canadian Pacific
World's greatest travel system
W. McELROY
General Agent Passenger Department
621 S. Grand, Los Angeles, TRinity 3238

PERSONALLY CONDUCTED
All-Expense Tours
America-Canada
One Way via Panama Canal
Including visit to Sesqui-Centennial Exposition at Philadelphia.

Leaving San Francisco, July 3; Los Angeles July 5, on Panama Pacific liner *Finland*; visiting Balboa, Panama City, Panama Canal, Havana, New York, Philadelphia, Washington, Boston, Niagara Falls, Detroit, Chicago, Denver, Colorado Springs and Salt Lake City.

Leaving Los Angeles July 4; San Francisco July 5; visiting Seattle, Victoria, Vancouver, Canadian Rockies, Lake Louise, Banff, Toronto, St. Lawrence River, Thousand Islands, Montreal, Philadelphia and Washington. Sailing from New York on Panama Pacific liner *Finland* stopping at Havana, thru the Panama Canal, and visiting Balboa, Panama City and San Diego.

All expenses and liberal sightseeing trips included in tours.

For booklet and further information apply to
Thos. Cook & Son
623 So. Grand Avenue, Los Angeles
or
PANAMA PACIFIC LINE
510 So. Spring Street, Los Angeles

SUNSHINE BELT TO THE ORIENT
TO THE **ORIENT & Round the World**
PRESIDENT LINER LEAVES
FROM LOS ANGELES
"President Hayes" . . . July 13
"President Harrison" . . June 15
"President Van Buren" June 29
FROM SAN FRANCISCO EVERY SATURDAY AT 4 P.M.
Dollar Steamship Line
636 SOUTH BROADWAY STREET
LOS ANGELES, CALIFORNIA

HOLLAND-AMERICA LINE
Travel by a Famous Service
To ENGLAND—FRANCE—HOLLAND—GERMANY—
AND ALL PARTS OF EUROPE
Via Plymouth, Boulogne, S. M.-Rotterdam
Veendam . . (Eastern) June 12, 10 A.M.
Volendam . (Standard) June 19, 10 A.M.
New Amsterdam (Time . . .) June 26, 10 A.M.
Sailings 10 A.M. Eastern Standard Time
Direct Passenger Service from Pacific Coast ports to Europe.
Luxury Cruise the MEDITERRANEAN PALESTINE—EGYPT by the famous
S. S. ROTTERDAM
Leaving New York, Feb. 3rd, 1927
70 days of Delightful Diversion.
Write for Illustrated folder showing full itinerary.
Passenger Office, 120 Market St., San Francisco, or Local Agents.

NEW ZEALAND AUSTRALIA
Union Line of New Zealand
VIA TAHITI AND RAROTONGA
Sail from San Francisco
"MAKURA" (14,900 tons) . . . June 18, Aug. 11
"TAHITI" (12,500 tons) . . . July 14, Sept. 8
Australia, $330. First Class
Round Pacific Tour, $565, First Class
For fares, etc., apply local S.S. or R.R. agencies or Union S. S. Co., 230 California St., San Francisco, Hind, Rolph & Co., Gen. Agents.

Canadian-Australasian Royal Mail Line
VIA HONOLULU AND SUVA (Fiji Is.)
Sail from Vancouver, B. C.
"ADRANO" (22,000 tons) . . . June 30, Aug. 25
"NIAGARA" (16,000 tons) . . . July 28, Sept. 22
For fares, etc., apply Canadian Pacific Railway, 621 So. Grand Ave., Los Angeles, or to Canadian-Australasian Royal Mail Line 741 Hastings St., West Vancouver, B. C.

Superb Routes of Travel

Superior Service *on this* all-steel train

The New Yorker

Leave CHICAGO Dearborn Station 12:45 P.M.
Arrive NEW YORK Pennsylvania Station Next Day 5:45 P.M.

OBSERVATION Car all the way to the Pennsylvania Station New York City. De Luxe equipment throughout—scenery by daylight—convenient terminals—no extra fares with no extra fares—it's a fine train. Leaves Chicago Dearborn Station at 12:45 P.M. every day in the year. Ask your local agent for details or write

H. R. Bullen, Asst. Gen. Agt. Pass. Dept. 607 South Grand Avenue Phone—VAndike 4295. Los Angeles

GRAND TRUNK-CANADIAN NATIONAL
In connection with Lehigh Valley Railroad

Sailing
October 29, 1926
RAYMOND-WHITCOMB
Round the World Cruise
S.S. "Carinthia"
The only cruise visiting the Antipodes
AUSTRALIA & NEW ZEALAND
in addition to China, Japan, India, Egypt
European Individual Service
Travel to Europe without escort
We make all arrangements in advance

MEDITERRANEAN CRUISE
Feb. 9, 1927
S.S. "Samaria"—Rates $1000 Up
ROUND SOUTH AMERICA CRUISE
Jan. 29, 1927
S.S. "Laconia"—Rates $985 Up
Write For Ship-Plans, Booklets, Etc.
Raymond & Whitcomb Co.
433 West 5th St. Tel. TRinity 5747

EUROPE

Cook's Travel Service

the World's Foremost Travel Organization—100 offices in Europe alone—a service station at your command at every point of importance.

—Itineraries for individuals, small groups or families embodying the particular places in which you are interested. Our booklet "Inclusive Individual Travel" gives you valuable suggestions.

—Three series of escorted tours with a wide range of routes and dates, competent leadership and unrivaled service; next departure VIA NORTH ATLANTIC: June 17th by S. S. Olympic; VIA MEDITERRANEAN: June 16th, S. S. Conti Biancamano.

—Large selection of popular tours by the comfortable new Third Cabin Services.

—Europe by motor; most complete facilities. Highest type cars only.

Steamship Tickets by all Lines — *Agents for Principal Air Services*

COOK'S TRAVELLERS' CHEQUES GOOD EVERYWHERE

For full information apply
623 South Grand Ave., Los Angeles
Telephone: TRinity 1419

THOS. COOK & SON

ALASKA Canadian National S. S. Alaska & WORLD-WIDE TRAVEL SERVICE
GOOD ACCOMMODATIONS STILL AVAILABLE
TUcker 3010

NIPPON YUSEN KAISHA
operating world wide passenger and freight services. Touching all important ports.
Sailings to ORIENT:
SIBERIA MARU . . . June 4
TAIYO MARU . . . June 24
TENYO MARU . . . July 6
KOREA MARU . . . July 16
Sailings to Mexico Panama and South America
ANYO MARU . . . June 10
BOKUYO MARU . . . July 10
19 Biltmore Hotel Arcade
Phone TUcker 5508

Cruise to
NEW YORK or Havana via Panama
Days of pure delight on balmy seas with Tropic-ward breezes. Visits in Mexico, Guatemala, Salvador and Nicaragua, all full of interest at Panama and lovely Havana, and on to New York.
Steamers modern and comfortable, especially for tropical weather, cabins, with comfortable beds, every passenger. Wonderful food etc and dancing.
The cost is remarkably low. New York, bed and meals included. Only $220 and up. Board with us.
One way voyage, one way by rail via Florida to California.
A special trip to see the Panama Canal by rail via Florida to California.
Next Sailings From—
S.S. Venezuela . . . June 5
S.S. Ecuador . . . July 3
S.S. Columbia . . . July 31
Full details from ticket agents or
PANAMA RAILROAD
2 Pine Street, San Francisco
548 South Spring St., Los Angeles

NORWEGIAN AMERICA LINE
Direct Service Between
NEW YORK AND NORWAY
Sailings:
Stavangerfjord . . . June 12
Bergensfjord . . . July 3
and at regular intervals thereafter.
For rates, etc., apply
Norwegian America Line
582 Market St., San Francisco, or Local Agent.

Los Angeles Hotels

New Hotel Rosslyn and Annex
FIREPROOF—1100 ROOMS
Largest Popular Price Hotel in the West. Free Bus to and from Depots. HAEY BROS., Props. FIFTH AND MAIN STREETS.

Hotel Windermere, Santa Monica
A quiet, exclusive family hotel on the American Plan. Located on the Palisades of the Pacific. Phone 22291. Golf Privileges. Reasonable Rates.

IDYLLWILD IN THE SAN JACINTO MOUNTAINS—Hotel — Housekeeping — Store — Garage
"WHERE YOU MEET ONLY THE BEST PEOPLE"
Reservations "Times" Information Bureau or Phone San Jacinto 6266. P.O. Idyllwild, Riverside Co., Cal.

ONE HOUR FROM HOLLYWOOD
Mountain Homesites—Live Oak Trees—Spring Water Piped—Good Paved Roads—Scenic Summit Hills. Plans for easy investigate At Once
TOTAL PRICE $35.00 TERMS $5 Per Month
Address 320 S. FIGUEROA ST. TRinity 2261—OLympia 5180, Evenings.

TAMARACK LODGE, in the High Sierras, 50 miles north of Bishop, 6½ miles Mammoth Lakes Postoffice. 30 lakes within easy hiking. American Plan, rate $6 and up. Famous for food and service. Opened May 15. Times Resort Bureau, or address MARY E. FOY, 226 Douglas Building, 257 South Spring St., Los Angeles, Cal.

WARNER HOT SPRINGS
VACATION RESORT COTTAGES
Elevation 3250 feet. 135 miles from L. A., San Diego County. Good roads. Folders at "Times." Telephone Warner Hot Springs for reservations.

PLEASURE AND HEALTH IN THE VENTURA MOUNTAINS
WHEELER'S HOT SPRINGS
Hotel and Housekeeping Cottages. Hot Mineral Baths, Swimming, Hiking, Riding and Good Trout Fishing. WEBB W. WILCOX, Prop.

MT. WILSON HOTEL AND BUNGALOWS
Elevation 6000 feet—open year around—World's largest observatory open daily, 1:30 to 10. Including Sundays—Look through telescope and enjoy illustrated lecture. Don't be forgotten. Reasonable rates—Beef steak suppers—Sunday, chicken dinners—Mountain barbecue parties arranged. Wide roads auto road for private machines—Daily stages—See "Times," Peck-Judah—or phone Fair Oaks 2172—W. E. CORY, Manager.

MIRAMAR American and European Hotel and Apartments
SANTA MONICA WILSHIRE BLVD. AT OCEAN Offering Exceptional Appointments Service and Cuisine—Attractive Rates
BOOKE RILEY, Mgr.
Warmer in Winter—Cooler in Summer

CATALINA IS CALLING

Accommodations to suit all purses. Only cities motor coach bathing beach in Cal. Novelties afternoon pleasures in the island, starting June 12. Famous Catalina Marine Band concerts. Phone TRinity 2261.

Garage
BARCELONA APARTMENT - HOTEL
Fourth at Juniper Street, SAN DIEGO, CALIF.
ATTRACTIVE SUMMER RATES

Glenn Ranch RESORT
Hotel, housekeeping and camping. Only 65 miles over good roads—no grades. Music, free dancing, plunge. Information at all Bureaus or write T. I. TALLY, Glenn Ranch, Calif.

FOREST HOME
California's Only Mountain Resort with PAVEMENT ALL THE WAY
No Dust — No Hard Grades . . . . . 5340 ft. Altitude
Peck-Judah and Information Bureaus . . . . FOREST HOME, CALIF.

LA JOLLA BLUE SEA COTTAGES
20 furnished housekeeping cottages—1 block from beach—Reasonably daily, week end or weekly rates. See "Times" or write Blue Sea Cottage, La Jolla, Calif.

Casa de Manana La Jolla, Calif.
BEAUTIFUL HOMELIKE UNUSUAL
Four Hours from Los Angeles on San Diego Highway

DEEP SEA FISHING
With the best for San Juan, Yellow Tail, Barracuda, striped Bass and Skip Jack on the new fishing barge, 9 miles from the shore. First Boat leaves Terminal Island at 8 A.M. and every hour thereafter until 4 P.M. Rate $1.00 a person. Children under 5 yrs. of age free. For detailed information, apply at 702 Tuna St., Terminal Island.

Gilman's Relief Hot Springs European Plan, $1.50 per day and up. Cafeteria and a la Carte Dining Room. Popular prices. Steam Heat and Running Water in all rooms. Natural Hot Mud or Sulphur Sweat Baths for Guests, 50c. Transients, $1.00. Motor Transit stages (twice daily from Union Stage Depot. Information Peck-Judah, Los Angeles Times or phone Gilman Bros., San Jacinto 8211.

Los Angeles Hotels

New Hotel Rosslyn and Annex
FIREPROOF—1100 ROOMS
Largest Popular Price Hotel in the West. Free Bus to and from Depots. HAEY BROS., Props. FIFTH AND MAIN STREETS.

Hollywood Hotels

Stop in Hollywood **Hollywood-Plaza Hotel**
NEW—BEAUTIFUL—FIREPROOF—ALL ROOMS WITH BATH. RATES $2.50 AND UP. FREE AUTO BUS MEETS TRAINS. PHONE GL. 1131.

Resorts

DONNER LAKE CAMP
SIX MILES FROM TRUCKEE
ELEVATION 6000 FEET
NOW OPEN
Bungalows, electric lighted, with baths and steam heat. Completely furnished housekeeping tents and over-night accommodations. Sports of all sorts — tennis, hiking, swimming, boating, fishing, riding, dancing. Fine orchestra and good meals.
For reservations and folder address
DONNER LAKE COMPANY
Geistt P. O., Nevada Co., California,
or
Peck-Judah Co., 732 South Spring St., Los Angeles.

MALIBU MOUNTAIN CRAGS
Formerly Brent's Mountain Crags. 100 minutes (38 miles) from 7th and Broadway. Dine, dance, swim, picnic. Enjoy the Crags' own orchestra—THE MALIBU MOUNTAINEERS, THE DELIGHT-MAKERS. All outdoor sports. For over the week-end or longer stays. Cosy little bungalows scattered through the trees. Camp-fire, children's playground, two swimming pools—one for the kiddies, one for the grown-ups. Dining-room, general store. Turn off Ventura Blvd., 3 miles beyond Calabasas. Watch for the big orange sign. For rates, reservations, etc. Telephone VAndike 8498.

WAIT! DON'T PLAN YOUR WEEK-END until you learn where
THE PATHFINDERS' OUTING CLUB
is going. We are a jolly, laughing crowd of young business men and women who travel each week-end in luxurious motor stages into the mountains and through canyons. We camp, fish, swim, dance and enjoy ourselves. We extend a cordial invitation to you to go with us. For additional information consult our leader, Mr. F. H. Waldron, at Tufts-Lyon Arms Co., Information Desk, 600 S. Olive St., any day between 12 and 3 o'clock, or telephone him after 6 p.m. AT. 5023. Or call PECK-JUDAH TRAVEL BUREAU, 732 So. Spring or ask THE TIMES INFORMATION BUREAU.

Routes of Travel

Superior Service *on this* all-steel train

New Yorker

OBSERVATION Car all the way to the Pennsylvania Station, New York City. De Luxe equipment throughout—scenery by daylight—convenient terminals—many extra features with no extra fare—it's a fine train. Leaves Chicago, Dearborn Station at 12:45 P. M. every day in the year. *Ask your local agent for details or write*

H. R. Bolles, Asst. Gen. Agt. Pass. Dept.
607 South Grand Avenue
Phone—VAndike 4295. Los Angeles

K-CANADIAN NATIONAL
with Lehigh Valley Railroad

Sailing
ctober 29, 1926
OND-WHITCOMB
he World Cruise
S. "Carinthia"
cruise visiting the Antipodes
IA & NEW ZEALAND
China, Japan, India, Egypt
n Individual Service
Europe without escort
all arrangements in advance

RRANEAN CRUISE
Feb. 9, 1927
maria"—Rates $1000 Up
UTH AMERICA CRUISE
Jan. 29, 1927
conia"—Rates $985 Up
Ship-Plans, Booklets, Etc.
nd & Whitcomb Co.
th St. Tel. TRinity 5747

ROPE
's Travel Service
remost Travel Organization—
rope alone—a service station at
at every point of importance.
ividuals, small groups or families
rticular places in which you are
oklet "Inclusive Individual Travel"
suggestions.
scorted tours with a wide range of
competent leadership and unrivaled
parture VIA NORTH ATLANTIC:
Olympic; VIA MEDITERRANEAN:
nti Biancamano.
popular tours by the comfortable
Services.
most complete facilities. Highest
Agents for Principal Air Services
ERS CHEQUES GOOD EVERYWHERE
full information apply
th Grand Ave., Los Angeles
Telephone: TRinity 1419
COOK & SON
Canadian National S. S. Canadian Pacific S. S.
Alaska S. S. Panama S. S.
GOOD ACCOMMODATIONS STILL AVAILABLE
WORLD-WIDE TRAVEL BUREAU
TRinity 1616 605 South Grand Ave.

AISHA
...June 4
...June 26
...July 6
...July 16
...June 20
...July 10
Arcade
AN
INE
AND
...June 12
...July 3
...hereafter.
e Line
nection.

Cruise to
NEW YORK
or Havana
via Panama
PANAMA MAIL S.S. CO.
Days of pure delight on luxury cruise with Tucson-to-Tucson rail trip to Mexico, Guatemala, Salvador and Nicaragua. Ports full of interest at Panama Canal. Then lovely Havana, and on to New York.
Steamers modern and comfortable, especially for tropical service. All outside cabins, with comfortable lower berths for every passenger. Wonderful meals, music and dancing.
The cost is remarkably low. Rates to New York, bed and meals included: Only $290 and up. Round trip, $500 and up.
One way water, one way rail, $400 and up.
A similar trip by water to California, only $250 and up. Or fall via Florida to California, only $375 and up.
Next Sailings from— S.S. Venezuela June 5 S.S. Ecuador June 19 S.S. Colombia July 3
Full details from ticket or travel agents.
PANAMA MAIL S.S. CO.
2 Pine Street, San Francisco
545 South Spring St., Los Angeles

SOME ENVOY TO HAVE RED TRAIN

Legate to Catholic Congress Given Sumptuous Car

Significant of Rank of Pope's Representative

Specially Equipped Coaches to Carry Party

[BY A. P. NIGHT WIRE]

CHICAGO, June 2.—A railroad train of cardinal red will bear the papal legate, Cardinal Bonzano, from New York to the eucharistic congress in Chicago. The brilliant color which the entire train will be given is suggestive of the rank both of the papal legate and those of a number of his fellow-ecclesiastics who are to be aboard.

The red train will leave New York the 10th inst., and will have right of way to Chicago, arriving there on the 11th.

In many cities through which the legate's train will pass crowds will meet the party. Pastors will come with their parishioners to get a glimpse of the train. In some of the larger cities brief stops will be made.

There will be seven specially ordered cars in the legate's train, including smoking and library cars with a collection of books especially selected for the distinguished prelate; three cars, each with compartments and three state-rooms; another car with eight appointed compartments, and a dining car with silver engraved with Cardinal Bonzano's coat of arms. The cardinal himself will have a private car of his own, furnished with appointments befitting the cardinal's station. Sumptuous draperies and rich and special woodwork will make the car one of the most beautifully designed.

Each of the cars in the train will be given a name notable in church history—Pius XI, Cardinal Gibbons, Cardinal Hayes, Bishop Quigley, the first bishop of Chicago, and Pere Marquette, the French Jesuit missionary and explorer. The scene of the final procession of the eucharistic congress will be commemorated by a car named St. Mary of the Lake.

BANDITS OBTAIN $3,000 IN BANK RAID

[BY A. P. NIGHT WIRE]

DALLAS (Tex.) June 2.—Five masked robbers locked eleven officials and patrons of the Jefferson State Trust Company in the vault and escaped with between $15,000 and $20,000 in currency and fled in automobiles under a hail of shots today.

BARKER BROS.—FOR EVERYTHING IN MUSIC

A NEW PERIOD BRAMBACH

—for the June Bride's Home

Distinctive, beautiful period encasement for the well known Brambach baby grand piano! The grand that fits in the space of an upright—and nationally known for tonal quality. Beauty and moderation in cost make the Brambach an ideal piano for the bride's first home.

Liberal Credit —old piano as part payment

$785

BARKER BROS.
COMPLETE FURNISHERS OF SUCCESSFUL HOMES
SEVENTH STREET, FLOWER AND FIGUEROA

Cleans Typewriter Type

Use a cloth saturated with Carbona. Removes the gummy ink and dust that clog the type. Makes writing clear. Dries instantly without wiping.

For Safety's Sake—demand

CARBONA

UNBURNABLE

Cleaning Fluid

REMOVES GREASE SPOTS

without injury to Fabric or Color

Guaranteed not to contain Benzine, Benzol, Gasoline, or Gasoline, and to be Non-Explosible and Non-Inflammable.

Cannot Burn or Explode

You wouldn't dare do this with Benzine, Naphtha or Gasoline

15c, 25c & 35c Sizes Bottles, at all Drug Stores

ARROWSMITH

by Sinclair Lewis

DR. MARTIN ARROWSMITH, graduate of Winnemac University, ex-physician in Wheatsylvania, N. D., ex-health director of Nautilus, Iowa, ex-pathologist of the Rouncefield Clinic of Chicago, is now a staff member of the McGurk Institute of Biology, a purely scientific research laboratory supported by Rossa McGurk, a billionaire, in New York. Martin is married, is possessed of a flair for investigative research, is befriended by an erratic temperament and idolized Dr. Max Gottlieb, also of McGurk.

MONTE PICKERSGILL BUNFORD is the great-grandson of the founder of Mustard College at Nautilus.

MR. SCHLEMIHL is the president of the Cave Rath Life Insurance Company of Nautilus.

DR. A. DeWITT TUBBS, is the bewhiskered director of the McGurk Institute of Biology.

DR. MAX GOTTLIEB, is one of the world's wonder-workers in bacteriology. Formerly Martin's instructor at Winnemac, he is now head of his own department at the McGurk institute.

One of the row of bronze-barred elevators was labeled "Express to McGurk Institute." He entered it proudly, feeling himself already a part of the godly association. They rose swiftly, and he had but half-second glimpses of ground glass doors with the signs of mining companies, lumber companies, Central American railroad companies.

The McGurk Institute is probably the only organization for scientific research in the world which is housed in an office building. It has the twenty-ninth and thirtieth stories of the McGurk Building, and the roof is devoted to its animal house and to tiled walks along which (above a world of stenographers and bookkeepers and earnest gentlemen who desire to sell Better-Bilt Garments to the golden dons of the Argentine) saunter rapt scientists dreaming of osmosis in Spirogyra.

Later, Martin was to note that the reception-room of the Institute was smaller, yet more forbiddingly polite, in its white panneling and Chippendale chairs, than the lobby of the Rouncefield Clinic, but now he was unconscious of the room, of the staccato girl attendant, of everything except that he was about to see Max Gottlieb, for the first time in five years.

At the door of the laboratory he stared hungrily.

Gottlieb was thin-cheeked and dark as ever, his hawk nose bony, and his fierce eyes demanding, but his hair had gone gray, the flesh round his mouth was sunken, and Martin could have wept at the feebleness with which he rose. The old man peered down at him, his hand on Martin's shoulder, but he said only:

"Ah! Dis is good—Your laboratory is three doors down the hall—But I object to one thing in the good paper you send me. You say, 'The regularity of the rate at which the streptolysin disappears suggests that an equation may be found—'"

"But it can, sir!"

"Then why did you not make the equation?"

"Well— I don't know. I wasn't enough of a mathematician."

"Then you should not have published till you knew your math!"

"I— Look, Dr. Gottlieb, do you really think I know enough to work here? I want terribly to succeed."

"Succeed? I have heard that word. It is English? Oh, yes. It is a word that liddle schoolboys use at the University of Winnemac. It means passing examinations. But there are no examinations to pass here—Martin, let us be clear. You know something of laboratory technique; you have heard about dese bacilli; you are not a good chemist, and mathematics—pfui!—most terrible! But you have curiosity and you are stubborn. You do not accept rules. Therefore I t'ink you will either make a very good scientist or a very bad one, and if you are bad enough, you will be popular with the rich ladies who rule this city, New York, and you can gif lectures for a living or even become, if you get to be plausible enough, a college president. So anyvay, it will be interesting."

Half an hour later they were arguing ferociously, Martin asserting that the whole world ought to stop warring and trading and writing and get straightway into laboratories to observe new phenomena; Gottlieb insisting that there were already too many facile scientists, that the one thing necessary was the mathematical analysis (and often the destruction) of phenomena already observed.

It sounded ballicose, and all the while Martin was blissful with the certainty that he had come home.

The laboratory in which they talked (Gottlieb pacing the floor, his long arms fantastically knotted behind his thin back; Martin leaping on and off tall stools) was not in the least remarkable—a sink, a bench with racks of numbered test tubes, a microscope, a few notebooks and hydrogen-ion charts, a grotesque series of bottles connected by glass and rubber tubes on an ordinary kitchen table at the end of the room—yet now and then during his tirades Martin looked about reverently.

Gottlieb interrupted their debate: "What work do you want to do here?"

"Why, sir, I'd like to help you, if I can. I suppose you're cleaning up some things on the synthesis of antibodies."

"Yes, I t'ink I can bring immunity reactions under the mass-action law. But you are not to help me. You are to do your own work. What do you want to do? This is not a clinic, wit' patients going through so neat in a row!"

"I want to find a hemolysin for which there's no antibody. There isn't any for streptolysin. I'd like to work with staphylolysin. Would you mind?"

"I do not care what you do—if you just do not steal my staph cultures out of the ice box, and if you will look mysterious all the time, so Dr. Tubbs, our director, will t'ink you are up to something big. So! I haf only one suggestion: when you get stuck in a problem, I have a fine collection of detective stories in my office. But no. Should I be serious—this once, when you are just come?

"Perhaps I am a crank, Martin. There are many who hate me. There are plots against me—oh, you t'ink I imagine it, but you shall see! I make many mistakes. But one thing I keep always pure: the religion of a scientist.

"To be a scientist—it is not just a different job, so that a man should choose between being a scientist and being an explorer or a bond-salesman or a physician or a king or a farmer. It is a tangle of ver-y obscure emotions, like mysticism, or wanting to write poetry; it makes its victim all different from the good normal man. The normal man, he does not care much what he does except that he should eat and sleep and make love. But the scientist is intensely religious—he is so religious that he will not accept quarter-truths, because they are an insult to his faith.

"He wants that everything should be subject to inexorable laws. He is equal opposed to the capitalists who t'ink their silly money-grabbing is a system, and to liberals who t'ink man is not a fighting animal; he takes both the American booster and the European aristocrat, and he ignores all their blithering. Ignores it! All of it! He hates the preachers who talk their fables, but he is not too kindly to the anthropologists and historians who can only make guesses, yet they have the nerf to call themselves scientists! Oh, yes, he is a man that all nice good-natured people should naturally hate!

"He speaks no meaner of the ridiculous faith-healers and chiropractors than he does of the doctors that want to snatch our science before it is tested and rush around hoping they heal people, and spoiling all the clues with their footsteps; and worse than the men like hogs, worse than the imbeciles who have not even heard of science, he hates pseudo-scientists, guess-scientists—like these psycho-analysts; and worse than those comic dream-scientists he hates the men that are allowed in a clean kingdom like biology but know only one text-book and how to lecture to nincompoops all so popular! He is the only real revolutionary, the authentic scientist, because he alone knows how liddle he knows.

"He must be heartless. He lives in a cold, clear light. Yet dis is a funny t'ing: really, in private, he is not cold nor heartless—so much less cold than the professional optimists. The world has always been ruled by the philanthropists: by the doctors that want to use therapeutic methods they do not understand, by the soldiers that want something to defend their country against, by the preachers that yearn to make everybody listen to them, by the kind manufacturers that love their workers, by the eloquent statesmen and soft-hearted authors—and see once what a fine mess of hell they haf made of the world! Maybe now it is time for the scientist, who works and searches and never goes around howling how he loves everybody!

"But once again always remember that not all the men who work at science are scientists. So few! The rest—secretaries, press-agents, camp-followers! To be a scientist is like being a Goethe: it is born in you. Sometimes I t'ink you have a liddle of it born in you. If you haf, there is only one t'ing—no, there is two t'ings you must do: work twice as hard as you can, and keep people from using you. I will try to protect you from success. It is all I can do. So . . . I should wish, Martin, that you will be very happy here. May Koch bless you!"

The next installment of this most absorbing novel, written by the author of "Main Street" and "Babbitt"—will appear in tomorrow's Times. Watch for it.

[Copyright, 1926, by the Bowker Syndicate.]

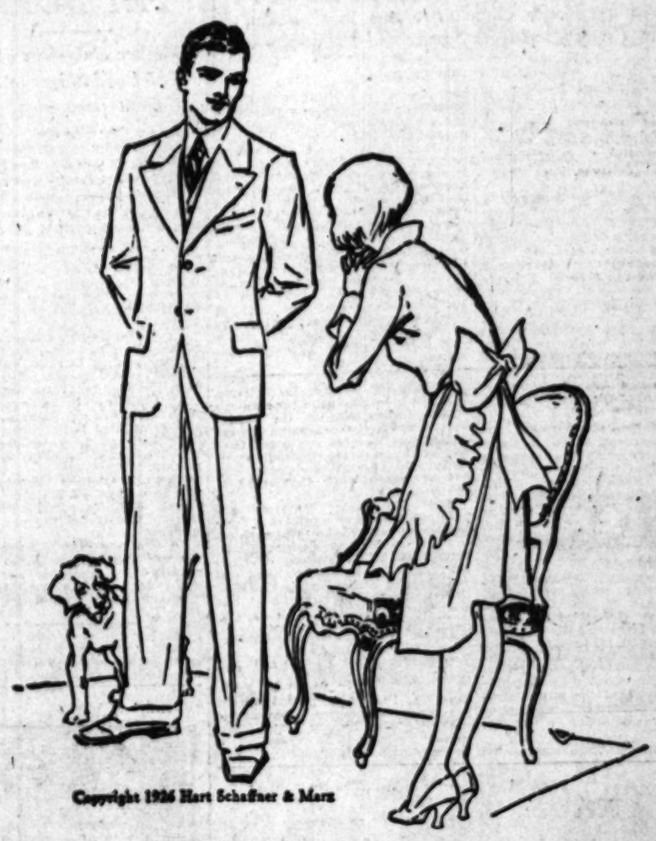

Copyright 1926 Hart Schaffner & Marx

IT'S THE STYLE AND SHE KNOWS IT

for his graduation

Wide shoulders and lapels; narrow hips; full trousers made by Hart, Schaffner & Marx

$33 (Blue Serge) $35 (Cheviots) $35 (Flannels)

WOMEN have a remarkable style sense; they recognize the correct things even in men's clothes. If you want to look smart to her, be sure to get good style. You will, here, at this store. Two and three button single breasted suits; double breasted suits; in the darker shades—blue is very popular for graduation

SELZ SHOES
(Either black calf oxfords—or black and whtte sports oxfords)
$10
Black calf made on custom last—imported calf skin Sports Oxford of white buck with black calf overlay in new pattern.

Imported SWISS STRAWS
$5
Imported by us from the famous Georges Meyer Cie., Swiss hat makers, Switzerland. Correct for young men about to graduate.

White Broadcloth BRUNSON Shirts
$2.65 or 3 for $7.50
A special for young men in the finest shirts known at the price. Proper for graduation. Has the new 3½ points on its attached collar.

SILVERWOODS

ENTIRE SIX FLOORS—SIXTH AND BROADWAY

No Newspaper Anywhere Prints as Many Want Ads As Does the Los Angeles Times.

Telephone MEtropolitan 0700
Whenever you want to place a want ad in The Times.
—No charge account is necessary. Collection made later.

IOWA PRIMARY INQUIRY ASKED

Postoffice Investigates Franking Abuse

Brookhart Literature Sent Without Postage

Cummins's Opponent Charges Frame-up

[BY A. P. NIGHT WIRE]

WASHINGTON, June 2.—Both the executive and legislative branches of the government were asked today to investigate incidents in connection with the Iowa Republican primary campaign in which Senator Cummins is opposed by former Senator Brookhart and others.

One inquiry was put under way immediately—that by the Postoffice Department to determine who placed Brookhart literature in envelopes bearing the Congressional frank of Senator Reed, Republican, Pennsylvania, and containing also a speech by that Senator against the recent unseating of Brookhart in favor of Daniel F. Steck, Democrat.

Brookhart himself asked for the other investigation, appealing to Senator Reed, Democrat, Missouri, to have the special Senate Campaign Investigating Committee make an inquiry into expenditures against him in Iowa before the primary next Monday.

TIME TOO SHORT

With only four days intervening, Senator Reed said, it scarcely would be possible for his committee to begin an inquiry before the primary date. He added, however, that if large sums were expended for the successful candidate in the primary that would become a proper subject for investigation by the committee later.

The Postoffice Department inquiry was launched on the basis of information received by its agents and also from Senators Cummins and Reed, Pennsylvania. Third Assistant Postmaster-General Regar wrote the latter that "steps will be taken to collect from the mailers of this unfrankable matter the postage with which it was properly chargeable."

In a telegram to Senator Reed of Pennsylvania, which was placed in the Senate record, Brookhart charged that the placing of his campaign matter in the franked envelope was a "frame-up" bearing "the earmarks of the Daugherty gang." Brookhart was chairman of the Senate committee which investigated the administration of the Department of Justice by former Attorney - General Daugherty.

Before this telegram was placed in the record, Senator La Follette, Wisconsin, asked the Senate to withhold judgment on the charge that Brookhart's campaign organization had violated the postal laws by having inserted campaign literature in franked envelopes, 30,000 of which were distributed in Iowa.

The Wisconsin Senator announced receipt of a telegram from Brookhart's campaign manager offering the aid of the campaign committee in discovering who put the literature in the franked envelopes and declaring that neither the committee nor Brookhart had authorized it.

RAIL TERMINAL VALUED

[BY A. P. NIGHT WIRE]

WASHINGTON, June 2.—A tentative valuation of $3,516,000 as of June 30, 1917, was placed by the Interstate Commerce Commission today on the Denver Union Terminal Railway. The valuation is for rate-making purposes.

IMMORTALITY OF BODY FORECAST

Eventual Simultaneous Overcoming of Death and Old Age Declared by Former Cornell Professor as Consistent With Teachings of Both Science and Philosophy

[EXCLUSIVE DISPATCH]

NEW YORK, June 2.—Man, in his constant battle with Nature, is eventually to win out. He will, Dr. Will Durant, former professor of philosophy at Columbia University, believes, overcome death.

Science already is lengthening the span of life, Dr. Durant pointed out today, and he declared that within the next 100 years centenarians will become common.

"But I cannot say positively that men will live forever; I merely wish to point out that eternal life is not an impossibility," he explained.

Admitting that the age when men will cease to die may have its inconveniences, the philosopher said there is nothing either in science or in philosophy inconsistent with the idea of eventual immortality of the body.

"Death is a scheme of Nature," he said, "for making room for the young. But I suppose that if man ever conquers death, he will by that time cease to grow old and retain the vigor of youth."

Dr. Durant, in his book, "The Story of Philosophy," predicts a "golden age" of art, literature and philosophy in America in the near future. He said this renaissance will compare with the age of Pericles in Greece, the age of Montaigne in France and the age of Shakespeare in England. He is now director of the Labor Temple School.

PASS PANEL OF FOUR TO TRY DURKIN

Mother Only Kin of Auto Thief and Slayer to Put in Court Appearance

[BY A. P. NIGHT WIRE]

CHICAGO, June 2.—The first panel of four jurors was accepted by the prosecution today, the second day of the trial of Martin Durkin, automobile thief, who killed Edwin C. Shanahan, Federal agent, and was charged with his murder. His former wives and women friends continued to shun the courtroom. His mother, Mrs. Hallie Durkin, was his only kin in court.

Photographs and a diagram of a sedan automobile declared to be the car used by Durkin at the time of the killing were taken in front of police headquarters today.

The automobile belongs to Joseph Lefferson of Pelham, N. Y., and bears two bullet holes in the body believed to have been fired by Shanahan in an effort to wound Durkin.

The photographs were taken today at request of State's Attorney Crowe of Chicago, who said that Durkin had stolen the car in Los Angeles.

Durkin was said to have driven the car to Chicago where it was regained by insurance agents for the owner after the gun battle with Shanahan, and resold to Lefferson.

Mexico has a woman radio expert, Senorita Maria Ross, who is chief of the radio department of the Ministry of Public Education.

WILD YOUTH IDEA REFUTED

Camp Fire Convention Speaker Points Out That Million Girls Won Homecraft Prizes

[EXCLUSIVE DISPATCH]

STOCKTON, June 2.—Today's sessions of the seventh annual national convention of Campfire Girls executives, guardians and councilors were devoted largely to discussions of various phases of leadership. Even humor is a requisite in leadership, Dr. Tully C. Knoles, president of the College of the Pacific told the representatives of thirty-four States in the major address of the day, given tonight in the Civic Memorial Auditorium.

At a luncheon today Lester F. Scott, national executive secretary, completely refuted what the nation might believe of its girls of today.

"Of the 2,500,000 girls who won camp-fire honors last year more than 1,000,000 won honors in homecraft, one of the seven interests in a girl's life," he said.

"I don't believe at all," he said, "in the breakdown of the American home or of the church or of the youth. We ask ourselves what we can do with the wild youth of today, where the question should be what the youth of today is going to do with us. Youth is not wild. Rather, the trouble is within the adult mind, which has not adjusted itself to the new generation. We have suddenly discovered a new generation in our midst, a different kind from what we were, a youth that learns not from teachers alone, but from contact and association with other youths. Proper leadership, the kind that suggests rather than commands, will lead youth into proper channels of association. Today's youth can be guided only by suggesting the proper desire to him."

Prof. C. E. Hugh of the University of California spoke on "Learning Through Doing." Other speakers included all ten members of the staff in attendance. This afternoon the Philomatheon Club gave a tea for the visitors.

EXPLOSION OF STOVE CAUSES $100,000 FIRE

[EXCLUSIVE DISPATCH]

PHOENIX, June 2.—Loss approximating $100,000 was caused today by a fire that started in the explosion of an oil stove in the home of Mrs. Francesco Garcia, now in the hospital suffering from severe burns. Her home was against the wall of a large double warehouse owned and occupied by the Phoenix Seed and Feed Company, facing the Southern Pacific tracks. The contents, mainly grain and seeds, were entirely consumed. A similar warehouse of the company, sixty feet distant, was saved by quick work. Partial insurance was carried.

FIGHT HOPPER PLAGUE

[EXCLUSIVE DISPATCH]

PHOENIX, June 2.—Concerted action is being taken by the county authorities and farm bureaus against a plague of grasshoppers, in several parts of the Salt River Valley.

CABINET OF JAPAN GIVEN NEW FORCE

Premier Reorganizes Body With View of Weathering 1926-1927 Session of Diet

[BY CABLE AND ASSOCIATED PRESS]

TOKIO, June 2.—Premier Reijiro Wakatsuki has reorganized the Cabinet with a view to giving it the political stability necessary for weathering the 1926-27 session of the Imperial Diet. Today he announced new appointments to four portfolios.

This marks the first change in the government since Mr. Wakatsuki inherited its leadership four months ago on the death of Count Takaaki Kato. Along with the Premiership the leadership of the Kenseikai, or government party, in the House of Representatives also passed to Mr. Wakatsuki.

The chief element of new strength is the inclusion of Viscount Kyoshiro Inouye, until today Parliament Secretary to the Navy, who becomes Minister of Railways. He is prominent in the Kenkyukai, strongest party in the House of Peers, which is expected now to support the government. The influence of this party has grown steadily in recent years with greater activity of its highly placed members in politics.

Other Cabinet changes are the appointment of Y. Hamaguchi, hitherto Finance Minister, to be Home Minister; of S. Hayami, hitherto Minister of Agriculture and Commerce, to the finance portfolio, and of Chuji Machida, Kenseikai leader, to the Agriculture Ministry.

MAID O'CLOVER IS Good BUTTE

BE sure that your includes such builders and repair Maid o' Clover Butte kindred dairy prod

Always look at your Grocer's

BUTTER CHEESE

MUTUAL CREAMERY

FRECKL

Sun and Wind Bring Out How to Remove Them

Here's a chance, Miss Fre try a remedy for freckles with antee of a reliable concern not cost you a penny unless your freckles; while if it does a clear complexion the expense

Simply get an ounce of Ox strength—from any drug or store, and a few applications show you how easy it is to of the homely freckles and pr tiful complexion. Rarely is one ounce needed for the worst

Be sure to ask for the double Othine as this strength is only guarantee of money back if it remove your freckles.—(Adv.)

"EVERYTHING FOR BUYERS FOR EVERY TIMES WANT AD

POINTS OF Number 5 LEADERSHIP

FIRST

to develop and use the self-starter

The first practical self-starting and lighting system, the Delco, was invented in Dayton, Ohio, in 1910.

It opened a new era in the history of the automobile, extending its service to women, making night driving safe and *all* driving vastly more comfortable and secure.

Delco was first used by Cadillac, a General Motors car.

The inventor of Delco is today head of the Research Section of General Motors, whose personnel includes scientific leaders in every phase of automotive development.

General Motors operates the largest automotive research laboratories and proving ground in the world. They are added assurance that whatever is *best* and *soundest* in scientific progress will be found in General Motors products.

GENERAL MOTORS

CHEVROLET • PONTIAC • OLDSMOBILE
OAKLAND • BUICK • CADILLAC
GMC TRUCKS
YELLOW CABS, BUSES AND TRUCKS

"A car for every purse and purpose"

Where life is better!

NATURE has seen fit to endow Palos Verdes with scenery, location and natural surroundings second to none in Southern California. The builders of Palos Verdes—a group of nationally known architects and engineers—in creating this masterpiece of residential development have succeeded in preserving, without the loss of a single scenic feature, all the surrounding beauty of Nature's handiwork. It needs but one visit to the Project to discover this!

To live in Palos Verdes is to truly live as Nature intended, because everything for your happiness and contentment is here.

Palos Verdes Estates

Four and one half miles of Califonia's finest shore line

GENERAL SALES OFFICES: LANE MORTGAGE BUILDING, EIGHTH AND SPRING STREETS, *LOS ANGELES*
JAY LAWYER, *General Manager* *Phone* VAndike 2481

HOLLYWOOD—E. Alderson, 215-A Taft Building. *Phone* GRanite 6585
LONG BEACH—L. H. Webber, 245 East Ocean Boulevard. *Phone* 630-329
PALOS VERDES—Jos. E. Callaway, Office, Malaga Cove. *Phone Redondo 3013*
"La Venta," *Redondo 6832.* Riding Academy, *Redondo 6971*
PALOS VERDES GOLF CLUB HOUSE—*Redondo 6969*
PASADENA—Hugh R. Thornton, 338 E. Colorado St. *Walnfield 2089*
SAN PEDRO—A. M. Ferguson, 497 Seventh Street. *Phone 1012-W*

Mail This Coupon Today 72-4-3
PALOS VERDES ESTATES
565 Lane Mortgage Bldg.,
Los Angeles.
Send me without obligation your beautifully illustrated booklet and full information regarding Palos Verdes.
Name .....
Address .....

MAID O'CLOVER
IS Good
BUTTER

BE sure that your diet includes such body-builders and repairers as Maid o' Clover Butter and kindred dairy products.

Always fresh at your Grocer's

BUTTER EGGS
CHEESE

MUTUAL CREAMERY CO.

FRECKLES

Sun and Wind Bring Out Ugly
How to Remove Easily

Here's a chance. Miss Freckles try a remedy for freckles with the antee of a reliable concern that not cost you a penny unless it your freckles; while if it does give a clear complexion the expense is

Simply get an ounce of Othine—strength—from any drug or depa store, and a few applications show you how easy it is to of the homely freckles and get a tiful complexion. Rarely is more one ounce needed for the worst

Be sure to ask for the double Othine as this strength is sold guarantee of money back if it remove your freckles.—[Advertisement]

"EVERYTHING FOR BUTTER BUTTER FOR EVERYTHING" TIMES WANT ADS

tes

TS, LOS ANGELES
Phone VAndike 2481

LB HOUSE—Suburb style
Colonial St. Wakefield realty
Fremont Square. Phone 1012-W

Change in delivery of ADOHR CERTIFIED MILK begins Thursday June 10th

Customers Please Note!

Beginning June 10th the retail delivery of Adohr Certified Milk in Los Angeles will be started by our new distributing organization, the Adohr Creamery Company, formed for this purpose by the owners of the Adohr Stock Farms. Through this new delivery system we shall give the patrons of Adohr Certified Milk a prompt, courteous, and efficient retail service which will be maintained at a standard equal to the reputation this milk has earned by the cleanliness and care of its production since 1918. To insure the prompt delivery of your Adohr Milk telephone Adohr at ••• **TRinity 3366** giving your present order, or any changes you desire.

ADOHR STOCK FARMS · · ADOHR CREAMERY CO.
Los Angeles

Adohr Distributors in Los Angeles County beginning June 10th

Adohr Creamery Co.	Peerless Creamery Co.	Los Angeles Creamery Co.
TRinity 3366	ANgelus 0447	GLendale 4967
Los Angeles West of Main St.	Los Angeles (East of Main St.)	Glendale
Hollywood	Boyle Heights	Eagle Rock
Beverly Hills	Belvedere Gardens	Burbank
Elysian Park	Vernon	Flintridge
	Huntington Park	Montrose
	Montebello	La Canada
	Monterey Park	La Crescenta
		Lankershim
		Van Nuys
		San Fernando

This is a new retail distribution. Look on the map and see if you are in this territory.

All orders phoned to Adohr at TRinity 3366 will be cared for.

Los Angeles Creamery Co.	Santa Monica Dairy Co.	San Pedro Creamery Co.
Fairoaks 263	Santa Monica 63166	San Pedro 194
Pasadena	Culver City	San Pedro
Altadena	Sawtelle	Wilmington
So. Pasadena	Westwood	Catalina Island
Alhambra	Santa Monica	
San Gabriel	Ocean Park	Crescent Creamery Co.
Highland Park	Venice	Long Beach 64203
Garvanza	Palisades	Long Beach
TRinity 1211	Del Rey	Compton
Redondo		
Hermosa		
Manhattan		
Hawthorne		
Inglewood		

for ADOHR Call TRinity 3366

FINANCIER CITED AS GISH BACKER

W. Averill Harriman Named Power Behind Star

Duell's Aide Testifies to Advance of Funds

States Lillian Lost Heavily by Contract Change

[BY A. P. NIGHT WIRE]

NEW YORK, June 2.—W. Averill Harriman, financier, was pictured today at the perjury trial of Charles H. Duell as the dominant power behind the rise of Lillian Gish to stardom as a motion-picture actress.

J. Doyce Smith, a former assistant of Duell, testified that he had learned, as an official of Inspiration Pictures, Inc., of which Duell was president, that Harriman had deposited $250,000 in bonds in the corporate treasury when it was organized. He also said that Harriman was one of the underwriters who advanced $150,000 to be used in the making of "The White Sister," in which Miss Gish was starred, and that he was the holder of preferred stock in the corporation with a par value of $554,200 and of nearly 75 per cent of the common issue.

Smith testified that although he had no actual direct knowledge of the fact, "he imagined and believes" from what he had observed that Mr. Harriman was "the controlling financial power."

The officers of the company were Smith, Duell and Walter Camp, Jr., and Smith testified that he "imagined" that Camp represented Mr. Harriman.

Smith also testified that modifications in the contract between Miss Gish and the Inspiration Pictures Corporation and Duell lost the actress $60,000. The first contract, he said, called for $2500 a week and 15 per cent of all earnings of "The White Sister" over $600,000.

This was modified to $400,000 and excluded road shows.

Duell's perjury trial is the outcome of his testimony in an action he brought against Miss Gish last year and which was thrown out of court, to restrain her from appearing in any pictures not produced by him.

CANADA LOAN SOUGHT

[BY CABLE AND ASSOCIATED PRESS]

OTTAWA (Ont.) June 2. — Authority to raise a Dominion loan not exceeding $150,000,000 will be sought from Parliament by J. A. Robb, Minister of Finance, it was learned today.

ROYALTY AID TO GOVERNMENT

Concert Helps Stabilizing of Franc

[Herbert Photos, Inc.]

Princess Marie Vatchnadze-Iverson

[BY CABLE—EXCLUSIVE DISPATCH]

PARIS, June 2.—The Georgian Princess Marie Vatchnadze-Iverson conducted a novel song recital at the Salle du Conservatoire at which she was the only performer, to raise money for the stabilization of the French franc. The Princess has a finely trained voice, but she never before had appeared in a public concert. She is one of the richest women in France.

Nancy Paull, London society girl, has a hobby for race horses and is planning the purchase of several young thoroughbreds which she proposes to train herself.

DRY MEASURE ACTION NEARS

Conflicting Trend Evidenced Before House Committee

Britten Resolution to Block Coolidge Order Referred

Proposal on Referendum and Modification Up Today

[BY A. P. NIGHT WIRE]

WASHINGTON, June 2.—Cross-currents of legislative tendencies in the prohibition situation were in evidence today as the stream of proposals in both houses of Congress neared the whirlpool of final committee consideration and action.

The conflicting trends were particularly in evidence before the House Judiciary Committee, which referred to a subcommittee the Britten resolution to block the President's executive order to enlist State and local police officers in enforcement activities. A few moments later it received from a subcommittee without recommendation the Stalker bill to make jail sentence mandatory upon first-offense conviction on charges of manufacture, sale and transportation of liquor.

The Stalker measure, almost identical with his bill approved by the Judiciary Committee at the last session of Congress, was sent back to the Judiciary Committee untouched after several hearings had been held by the subcommittee. Chairman Boles of the subcommittee said his group "could easily reach an agreement upon a recommendation," but that he felt it was unnecessary in the face of action upon a similar measure at the last session.

Proposals for a referendum and modification of the Volstead Act will come before a Senate Judiciary subcommittee tomorrow, while measures to tighten up enforcement will be considered by the House Judiciary Committee next Tuesday. Chairman Graham of the committee today said that other measures would be considered before the Stalker bill, which was indorsed by Mrs. Mabel Walker Willebrandt, an assistant Attorney-General, recently before the House Judiciary Committee.

VOLGA FLOODS VILLAGES

[BY CABLE AND ASSOCIATED PRESS]

MOSCOW, June 2.—The Volga River has flooded thirty-three villages along its banks within the past few days. Much live stock has perished and great distress has been caused among the peasantry.

SOVIET OIL CONTRACT SIGNED BY AMERICANS

[BY CABLE AND ASSOCIATED PRESS]

MOSCOW, June 2.—The Vacuum Oil Company has signed a contract with the soviet oil syndicate for the purchase of 130,000 tons of kerosene. This fact has impressed the Moscow officials as a definite step toward a rapprochement between the soviet and American oil interests and as contrasting strongly with the Royal Dutch Shell company's policy of boycotting soviet oil.

LEAGUE ENTERS NORTH DAKOTA

State Last in Union to Be Organized Under Anti-Saloon Flag

[BY A. P. NIGHT WIRE]

BISMARCK (N. D.) June 2.—North Dakota is to have a unit of the Anti-Saloon League, the last State in the Union to be organized.

F. Scott McBride, general superintendent of the league, said no previous effort had been made to organize the State because of overwhelmingly dry sentiment. The State had been dry since 1889.

Gen. Butler at Bay City Denies Trial Ill-Will

[EXCLUSIVE DISPATCH]

SAN FRANCISCO, June 2.—Brig.Gen. Butler, erstwhile Director of Public Safety of Philadelphia and now commandant of the Marine Corps base at San Diego, will take command of the Department of the Pacific tomorrow until the return of Maj.-Gen. Wendell C. Neville from Washington.

Gen. Butler arrived in San Francisco today on board the Yale and was greeted by Col. James Huey, Col. Seth Williams and Capt. Peter Guyer of local Marine Corps headquarters. When greeted by a battery of questions concerning the Col. Williams court-martial, instigated by him, Gen. Butler said he had no statement to make other than that he was forced to take disciplinary action out of a sense of duty.

"There are no hard feelings between Col. Williams and myself," Gen. Butler said. "The fact that he is to occupy an office in the same headquarters here with me next week does not perturb me in the least. Nor will it him. We have not seen each other since the trial, but I am sure there will be no embarrassment for either of us in our meeting."

HIGH GRADERS CONVICTED

[EXCLUSIVE DISPATCH]

STOCKTON, June 2.—E. Castanedo and Cuneclec Ramirez were found guilty by a jury in Superior Court at Jackson on the charge of entering a compartment in the Central Eureka Mine on the 4500-foot level and stealing high grade ore.

FITCH WEDS BOTTLER IN TONIC PLANT

Marriage Follows Upon Charges Made in Suit by Former Wife

[EXCLUSIVE DISPATCH]

DES MOINES (Iowa) June 2.—Fred W. Fitch, millionaire hair-tonic manufacturer, today married his foster-daughter and head bottler in his factory, Miss Gertrude Westberg, according to a dispatch from Bethany, Mo. The couple are reported on their way to Des Moines. He is 56 years of age and she is 32.

The marriage follows litigation started more than a year ago. The former Mrs. Fitch asked $175,000 permanent alimony, declaring that Fitch had risen to his place through her wifely aid and that by the connivance of their pretty foster-daughter he was endeavoring to cheat her of her part of the business.

She instanced the manner in which she had peddled Fitch's tonic about the little town of Boone, Iowa, when the millionaire was a country barber there.

Following this the wife requested an attachment on stock held by Miss Westberg. Her husband declared that it was placed in the young woman's name as a protection in event of his death.

Police could not find Miss Westberg to issue the attachment, and when Mr. Fitch was finally located in Reno, Nev., he had entered a counter-suit for divorce. In December of last year the divorce was granted and judicial approval given to an alimony settlement out of court.

Sequoia Park Bill Reported on Favorably

[EXCLUSIVE DISPATCH]

WASHINGTON, June 2. — The Senate Committee on Public Lands favorably reported on the Roosevelt-Sequoia National Park bill today. The bill already has passed the House.

Senator Shortridge, sponsor of the bill in the upper chamber, and Congressman Barbour, who introduced the bill in the House, appeared before the committee today on behalf of the measure. The bill enlarges the area of the Sequoia Park and changes the name to Roosevelt-Sequoia National Park.

There is no indication of opposition to the bill from the floor of the Senate.

Appetite Gone?

A tempting, delicious looking meal—all the choicest morsels from a well stocked pantry. The fragrant aroma of all those good things calling to put a keen edge on your appetite—failing to arouse, in any degree, a hardy relish for the food so attractively placed before you. Why?

Scores of men and women are faced with the same misfortune. After a day of toil—when they are tired—when good things to eat should be ravishly sought to recharge their vitality and fit them for play time—their stomachs turn. They are worn down, played out. Food has no appeal. To them it is sickening. The aroma of appetizing things nauseates them.

Red blood cells are missing. Red blood which should be coursing through your veins strengthening your vitality—adding to your strength—keeping you healthy and fit—is not to be found.

S. S. S. is what is needed. Your blood needs purifying. What use is an automobile without a battery? What advantage is a dynamo without electricity? Your body is a human dynamo. Your blood supply the energy which your body well and fit. Red blood cells make you like the age battery with dry cells—power lacking—energy gone—product qualities at the lowest ebb. S. S. S. supplies the red blood cells—spark that recharges your system.

Mr. James Chaloupka, [illegible] School, Chillicothe, Ohio, writes:

"I feel like a new man after taking S. S. S. It gave me a better appetite and cleared my skin of pimples and blackheads."

Carefully selected, scientifically proportioned and prepared herbs and barks make up S. S. S.—a great blood purifier. Give nature a helping hand. Get back that appetite—the missing vitality—keen, sparkling eyes—that [illegible] determination. The best way to start back over the road to [illegible] being is with S. S. S. Nerves become stronger. S. S. S. will give you more energy, vitality and vigor, and a more "up and [illegible] appearance.

S. S. S. is sold at all leading drug stores. Try a bottle and prove it yourself. The large size bottle is more economical. Get one today.

S.S.S. Makes You Feel Like Yourself Again

No Newspaper Anywhere Prints as Many Want Ads As Does the Los Angeles Times

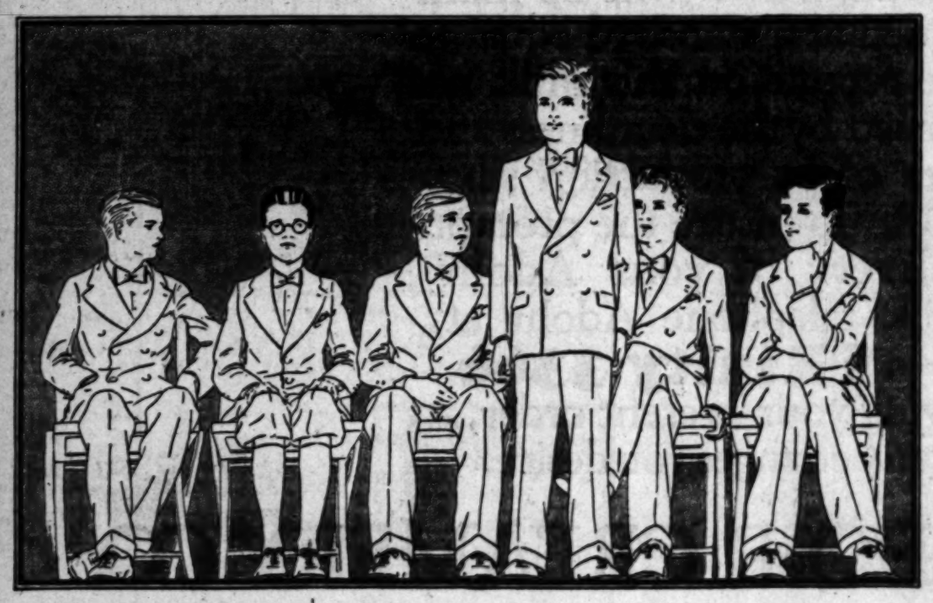

There's style—there's value in these Hi School

Blue Cheviot Suits

$30

[Sizes 32 to 38]

Fine fabric. Cut just right, double or single breasted. Broad shoulders. Snug hips. Roomy, large, but not extreme trousers. The real collegiate style.

Lots of style in the

Longie Suits of Blue Cheviot

$25

Same style and lines as Big Brother wears. For alert young fellows just going into Hi School. With one and two pants. Sizes 8 to 18.

White Broadcloth SHIRTS for graduation, $2

Sailor STRAWS, $2.50
PANAMAS, $5

SILVERWOODS

Entire six floors: SIXTH & BROADWAY

Instantly, Immediately, at Once, Or, as the French Say, "Toot Sweet"

That's the way a Peerless responds to the whims of its owner

Step on the starter. There's a whirr and a purr and the ammeter needle swings over.

Shift gears. They mesh quietly and instantly.

Drop your toe on the accelerator. Your Peerless hums a keener note and fairly spurns the ground in an eager and immediate response to your wish for speed.

Turn! One finger is enough to swing the wheel sharply around a traffic button or swerve aside for a bad place in the road.

Stop! Peerless can stop more quickly than it accelerates, and that's fast enough to bring you up out of your seat unless you're braced. Hydraulics on all four wheels—always perfectly adjusted—can't be otherwise.

Phone us where and when to put a car at your disposal for a demonstration of these Peerless qualities. Peerless models from $1740 to $4235, delivered here.

Peerless Has *Always* Been a Good Car

J.W. Leavitt & Co.
12th and Figueroa TRinity 7046

...te Gone?

...human dynamo. Your blood fails to supply the energy which keeps your body well and fit. Weakened blood cells make you like the storage battery with dry cells—power is lacking—energy gone—productive qualities at the lowest ebb. S. S. S. supplies the red blood cells—the spark that recharges your system.

Mr. James Chaloupka, Sherman School, Chillicothe, Ohio, writes:

"I feel like a new man after taking S. S. S. It gave me a better appetite and cleared my skin of pimples and blackheads."

Carefully selected, scientifically proportioned and prepared herbs and barks make up S. S. S.—the great blood purifier. Give nature a helping hand. Get back the lost appetite—the missing vitality—the keen, sparkling eyes—that look of determination. The best way to start back over the road to well being is with S. S. S. Nerves will become stronger. S. S. S. will give you more energy, vitality and vigor, and a more "up and going" appearance.

S. S. S. is sold at all leading drug stores. Try a bottle and see for yourself. The large size bottle is more economical. Get one today.

...Makes You Feel ...Like Yourself Again

...r Anywhere ...any Want Ads ...Los Angeles Times

...ly, at ...h Say,

...onds ...r

...swerve aside for ...e road.

...can stop more ...accelerates, and ...h to bring you ...at unless you're ...ulics on all four ...erfectly adjusted ...wise.

...nd when to put ...sal for a demon- ...eerless qualities. ...from $1740 to ...here.

...ood Car

...Co. ...rv 7046

RIFF CRUELTIES TO FOE EXPOSED

Krim to be Tried on Charge of Brutal Treatment

Score of Spanish Officers Inhumanly Killed

Details Reported by Agents Among Tribesmen

[BY CABLE—EXCLUSIVE DISPATCH]

FEZ (French Morocco,) June 2.—That twenty-two officers held prisoners of war by Abd-El-Krim did not die of typhus, as was reported, but were shot, bayoneted and clubbed to death by Krim's soldiers during the last days of the Riffian defense is the charge brought by Spanish investigators.

The inquiry was carried on semi-confidentially by two Spanish officers who lived in the Riff and knew the Riffians intimately. Their finding is based on accounts given by Spanish "noncoms" who used to be servants for the Spanish officers in the Riff prison camps.

It is expected that the present inquiry will be followed by a formal demand from Madrid for an official investigation, with the object of bringing Abd-El-Krim before a military court-martial on charges of inhuman cruelty to Spanish prisoners of war. The Riffian chiefs will be included in the charges.

It is asserted that the Spanish do not seek the death penalty for Krim, but prefer to have him sentenced to a long term of confinement in some Spanish military prison.

The leading charge against Krim is the deliberate murder of a young Spanish flying officer, Lieut. Fernando Herrais—the same one Krim wrote a sarcastic public letter about when the Queen of Spain and a number of ladies of European nobility solicited his release. Refusing to grant Lieut. Herrais a parole, Krim upbraided the aristocratic petitioners because they did not ask the pardon of some poor soldier whose family needed his support.

A few weeks ago the Riffians officially announced that Lieut. Herrais had died of typhus fever. It now is declared by a Spanish private, who asserts he was an eye-witness, that the young lieutenant was taken from prison by his Riffian guards on the morning of April 28, last, and led to a field behind the village, where he was clubbed to death with rifles. The report states that Lieut. Herrais died the same evening of a fractured skull and internal injuries.

DETAILS REPORTED

The statements of the Spanish privates gives the names, dates and circumstances of the deaths of twenty-one more Spanish officers and "noncoms."

On April 20, last, Capt. Lopez Rada is reported to have been beaten by guards, who broke Capt. Rada's legs and six ribs, causing his death three days later.

On April 11 Capt. Jiminez is reported to have been stabbed to death in the prison yard with bayonets.

On April 17 Lieut. Amaldo is reported to have been shot because he was too weak to work.

On April 26, the Rifmans are charged with murdering four noncoms, Segarra, Pinta, Paton and Penise.

KILLED BY CLUBS

April 27 is given as the date on which Lieut. Marm was killed by a beating with clubs.

Lieut. De La Cru also is included in the list of murdered, but no date is given.

The record is less exact on other particulars, but gives the names and dates of the asserted killings, without the ranks of the men involved or the manner in which they died. The list begins with an officer named Martin, reported killed on April 7. On April 9 the list names an officer, Sorgano, violently done away with. On April 13 it was a man named Rascon. Another death is listed for the same way with a noncom named Guerman as the victim. On April 14 it was Sergt. Gamsuall. Then the two unreadable names are put down as the victims on April 17.

On April 20, besides Capt. Rada there is an unclassified officer named Alonzo listed as being shot. April 22 has two victims: one Sergt. Sanopez and one unclassified officer named Morale. There is also a report that a noncommissioned officer named Clima was killed on April 23, but the details are not known.

PARTS OF RECORDS LOST

The missing parts of the report are accounted for by the investigators, who say parts of the records were lost by the men, who were forced to hide them in their clothing or remember the dates and names without notes.

No objections are made by the Spanish to executions carried out after court-martial trials, but the instances given above all are said to be murders of men who have since been reported dead of typhus fever.

The Spanish also assert the Riffians at all times discriminated in favor of French prisoners, who were well housed, fed, clothed and not abused.

The good treatment of the French prisoners is testified to by a group of fourteen who were entertained in the gardens of the official residence at Fez last night. One prisoner told a correspondent that the French captured by the Riffs were cared for just as thoroughly and some times better than the Riffians who guarded the prisons.

EYES ACHE

YOUR EYES EXAMINED GLASSES COMPLETE $2.90

The *examination* of your *eyes*, a *pair* of *optical glasses*, in a *frame*, complete for $2.90. One week only.

Gold or shell frames, toricz, cylindrical, *fancy shapes* and *double vision* glasses correspondingly *low.*

Correctly Fitting the *Eye* is *worth* more to You than the *Price* of a *Dozen* pair of Glasses. *Buy Skill, Ability* and *Experience Combined* with *Correctly Ground Lenses* and *Protect* your *Eyes* in the *Future.* You can not *Afford* anything but the *Best* for *Your Eyes. Properly fitting* the *Eye* is the *First Essential. Good Glasses* are not a *Luxury,* they are a *Necessity* and *properly fitting* the *Eye* calls for some *experience.*

Why method of Properly Fitting the *Eye* is *So Easy* and *Scientific.*

If you to be reasonable in *my charges.* No "drops" used. Some of your neighbors are wearing glasses I fitted.

C. N. HOPKINS, M. D.
REFRACTING OCULIST
Suite 201-203-205 LAUGHLIN BLDG.
315 So. Broadway Hours 9 to 4

LOW COST HIGH DENTISTRY THAT'S THE P.R.C. PARKER SYSTEM

PAINLESS EXTRACTIONS
FREE EXAMINATION
RATES THAT SATISFY
20 Years' Experience
OUR GUARANTEE
Exclusive Parker Dentist using the
E. R. Parker System
Los Angeles: 530 South Broadway and 432 S. Main
Pasadena, Long Beach and San Pedro

...is sure relief for Constipation

...to know he well and happy and ...invigorated—that is certain. ...dizziness, sallow com- ...sickness and operations ...caused by carelessness and our ...hurry way of living. No laxative ...effective that does not act on the ...bowel system. Just the ...tonic of the lower bowel does ...get best results. The new acting ...way is by taking KLOK-LAX ...2 to 9 at night. KLOK-LAX ...cleans the entire bowel ...Your druggist will guarantee KLOK-LAX—in the "gold and ...blue—18 tablets thirty-five ...cents.

KLOK-LAX "acts on time"

...Heals All Skin Ills

...Soothes, Heals, Gives ...Instant Relief

...skin troubles quickly disappear ...the use of Zemo. Often ...application heals minor ...over night. Zemo is a ...antiseptic liquid that ...below the surface and ...stops itching, burning, ...and all skin sores or eruptions ...does not show and is ideal ...for one. For overnight application ...use Zemo ointment, which ...means healing and soothing ...relief.

...effective of skin troubles ...Zemo soap, antiseptic, fragrant ...keep your skin white ...Every good druggist can ...supply you. 60c and $1.00.—[Ad-vertisement.]

...CIAL ERUPTIONS ...painful and annoying—im- ...proved by one application of ...Resinol

PAUPERS MUST REPAY COUNTY

Officials File Claim on Estate of Charity Patient

[EXCLUSIVE DISPATCH]

PORTLAND (Or.) June 2. Multnomah county does not propose to lose money on any one, no matter how destitute he may appear. Patrick Ryan, who died at the County Farm on April 19, last, had lived altogether about a year on the county, besides being operated on at county expense and spending some time in the County Hospital afterward. The county estimates that he cost it $1372.

Now it turns out that Ryan left $10,000 cash in a Seattle bank. The county will file a claim for $1372 against his estate. The supposed destitute man was found ill in a Portland rooming-house in 1923 and sent to the County Hospital.

JUDGE OPPOSES DEATH PENALTY

Jurist Sitting on Murder Trial Assails Noose

Jury Selection Difficulty Held Stumbling Block

Present Administration of Criminal Code Attacked

[BY A. P. NIGHT WIRE]

SEATTLE, June 2.—Superior Judge Ronald, who is trying William McMahon and Edward J. Devlin here for robbery and first degree murder, declared today that he was "opposed to the State taking a man's life."

"In nine out of ten murder cases the jury votes for life imprisonment or a lesser punishment," he said. "But before a jury can be gathered that will consider the death penalty, days of everybody's time is wasted to be sure they approve of a death penalty which they seldom, if ever, recommend.

"From a practical standpoint, the administration of our criminal code has become an impossibility, resulting in very few hangings, but causing endless delay and expense in selecting jurors who say they subscribe to it but never act on it."

After a venire of seventy men and women had been exhausted in an attempt to obtain twelve jurors who were not opposed to the death penalty, Judge Ronald postponed trial until a new jury list could be drawn, and launched into an arraignment of conditions which he said are favorable to crime.

"Our vast school systems are building up the intellect," the jurist asserted, "while the moral sensibilities of our children are permitted to die or rot. We are becoming an unbalanced nation—a national of intellectual giants, but moral pigmies.

"It may be sacrilegious to say so, but I believe our much talked-of crime wave, or as I prefer to state it, increase in crime, is providential. It is causing the nation's leaders to pause and think, and out of their cumulative work we shall undoubtedly in the future approach the question of crime from a new and effective angle."

MINISTRY IN SWEDEN DECIDES TO RESIGN

[BY CABLE AND ASSOCIATED PRESS]

STOCKHOLM (Sweden) June 2. Premier Sandler's Socialist government decided to resign today because both chambers of Parliament voted in favor of the budget committee's recommendation concerning the relief of the unemployed, to which recommendations the Socialists object.

RESEARCH FOR LABOR ILLS URGED

Social Worker Conference Speaker Warns Against Legislative Panaceas

[BY A. P. NIGHT WIRE]

CLEVELAND, June 2.—Percy S. Brown, Groton, N. Y., urged the National Conference of Social Work today in its consideration of unemployment problems to avoid legislative panaceas and to solve the problem from the engineering or research standpoint.

He referred to efforts made in Wisconsin to effect unemployment legislation through a bill which would place the responsibility on the shoulders of employers by means of insurance.

"Regardless of the experience of many foreign countries that have dealt with unemployment by compensation for it rather than preventing it, many of us will have to be sold on this kind of legislative action," he said. "It does not seem to be a typically American way of going after the evil. There already is too much legislation and too little engineering investigation with regard to industrial problems."

"A plan of co-operation between the employer and the worker, both of whom are interested, is a feasible solution," he said.

IRISH SOCIETIES PLAN WELCOME FOR MANNIX

[EXCLUSIVE DISPATCH]

SAN FRANCISCO, June 2.—Headed by Lieut. Michael Riordan, president of the United Irish Societies, a committee of prominent Irish leaders in San Francisco is preparing a program of entertainment for Archbishop Mannix of Australia, who will arrive here the 15th inst. en route to the Eucharistic congress in Chicago. A definite program will be announced when it is established how long the noted prelate will be able to remain in this city. Mayor Rolph will be asked to appoint a committee of five members of the Board of Supervisors to officially welcome Archbishop Mannix.

INJURIES FATAL TO ELBRIDGE SNOW III

[BY A. P. NIGHT WIRE]

STAMFORD (Ct.) June 2.—Elbridge Gerry Snow III, grandson of the late Elbridge Gerry Snow, president of the Home Life Insurance Company, died tonight at the Stamford Hospital, where he had remained unconscious since May 29 last, as a result of injuries received when he was thrown from a pony while playing polo.

NOTICIAS MUNDIALES DE ULTIMA HORA

Atendiendo a la importancia que tiene el estudio del español en los Estados Unidos, particularmente en esta gran metrópoli tan inmediata a territorio hispanoamericano, diariamente aparece en "The Times" esta sección española con algunas interesantes noticias de última hora. Tres veces por semana se insertará una lección práctica elemental de castellano, y los lunes encontrará el lector dos lecciones para estudiantes adelantados.

A cuantos deseen aumentar sus conocimientos de español les conviene leer esta columna todos los días.

NOTAS TELEGRAFICAS

Se Acerca a su Término la Campaña en Filipinas

MANILA, Junio 2.—En opinión de las autoridades de aquí, prácticamente ha logrado su finalidad la guardia civil filipina, en el distrito de Lanao, isla de Mindanao. Los informes de la zona de guerra, que pormenorizan los resultados de los últimos tres días de operaciones, demuestran que en las dos semanas que tiene de iniciada la campaña, se ha hecho que se desparramen los bandidos en pequeños grupos, han sido muertos muchos de sus cabecillas, se han tomado más de media docena de sus fortines en la montaña, y se ha hecho que pierdan los rebeldes la mayor parte de sus armas y municiones. Calcúlanse en 140 los muertos que han tenido los moros, y muchísimos de sus hombres han sido heridos; al paso que las bajas de la guardia civil ascienden tan sólo a siete muertos y treinta y cuatro heridos.

Particularmente eficaz ha sido la campaña en estos últimos tres días, según consta en los partes más recientes, pues mataron las tropas a cuarenta bandoleros e hirieron acerca de cincuenta más, sin haber tenido ellas una sola baja.

La campaña de Lanao ha sido la culminación de un largo período de guerra intermitente contra los rebeldes moros musulmanes del distrito, que venían cometiendo toda una serie de depredaciones contra sus vecinos más pacíficos de la región circundante. En varias ocasiones fracasaron los esfuerzos hechos por el general Wood y sus subalternos para inducir a los bandidos a someterse pacíficamente, y el citado gobernador general tuvo que ordenar que se barriera con los recalcitrantes en forma violenta. El coronel Luther R. Stevens y el mayor Orville M. Johnson han llevado el mando de las fuerzas de ataque, que han tenido un efectivo de 125 a 200 hombres. Por las noticias que se tienen, los moros empeñados en esta lucha han sido como 500.

Se Aprueba el Pacto de Liquidación de la Deuda Francesa

WASHINGTON, Junio 2.—Fue aprobado hoy por la cámara el convenio concertado con Francia para el pago de la deuda de esta nación. Según el referido convenio, se repartirá en sesenta y dos años el pago de principal e intereses de dicha deuda, que monta a $6,847,678,000. Ahora pasa el asunto al senado, donde va a ser duramente combatido el arreglo.

La aprobación en la cámara vino después de día y medio de debates, durante los cuales fue calificado el pacto de demasiado "clemente", y poco equitativo para los contribuyentes norteamericanos, por un grupo de diputados, principalmente demócratas.

Reinará el Dios Birjan en la Mansión que fue del Kaiser

CORFU (Grecia) Junio 2.—El magnífico palacio que poseyó aquí en un tiempo el emperador Guillermo de Alemania, quedará pronto convertido en un casino de juego. El gobierno de Atenas y un empresario italiano están en arreglos, con la idea de hacer de la residencia imperial, abandonada desde hace mucho, una fuente de ingresos para Grecia.

Hace largo tiempo que muchos residentes de Corfú recomiendan el proyecto de convertir la isla en un moderno Montecarlo, que tenga por centro la mansión que fue en otro tiempo residencia imperial de recreo.

NOTAS LOCALES

La Madre de la Señora McPherson Entra en Tratos con Plagiarios

La señora Minnie Kennedy, madre de la desaparecida evangelista Aimée Semple McPherson, está en arreglos con dos individuos, que declaran estar dispuestos a entregar a la citada predicadora por los $25,000 que se han ofrecido de prima. Tal se supo anoche de fuente confidencial, pero enteramente autorizada. Los informes relativos a la señora McPherson y sus presuntos plagiarios han sido asimismo comunicados al fiscal Keyes, y, con su cooperación, se están haciendo ahora esfuerzos para cerciorarse de la autenticidad del pretendido plagio. Durante todas las gestiones, que comenzaron la tarde de este último lunes, la señora Kennedy ha sostenido firmemente que se trata meramente de una filfa; pero sábese que ha consentido en que se someta a prueba la información.

Llega a Los Angeles el Chico McPherson

Rolf McPherson, chiquillo típico, llegó ayer a ésta, donde le ha sorprendido verse convertido en un centro de pasajero, pero intenso interés, con motivo de la trágica aventura de su madre, la evangelista Aimée Semple McPherson. El muchacho llegó en la mañana, lleno de polvo y fatigado del viaje, e inmediatamente fue trasladado a la casa de su abuela, la Señora Minnie Kennedy, que se halla adyacente al Angelus Temple.

Un rato después volvió a salir de la casa, acompañado de su media hermana, Roberta Semple, y de H. D. Hollenbeck, teniente sheriff especial, que ha venido custodiando al chico desde el rancho del condado de Yolo, donde se hallaba éste. El motivo de su salida de la casa, fue para dar ocasión a que se tomara de él una serie de fotografías. Pero, por más luchas que se hicieron, no lograron los reporteros charlar con el niño.

Charlas Infantiles para Chiquillos de Escuela

Número 191

—Hace poco tiempo que hemos comido.—Hace mucho—respondió el niño con despecho.—Bueno, ya te lo daré yo. ("We have dined but a short while ago". "Long ago", the boy replied in dismay. "All right, I'll give it to you").

Además, la Tata no había querido contarle un cuento, ni hacer vaquitas de papel (Besides, Tata had refused to tell him a story, and make little paper cows for him). Además, le había pinchado con un alfiler aquí. Y señalaba una manecita (Besides, she had pricked him with a pin, right here. And he pointed to one of his little hands).

—¡Pues es cierto!—exclamó Fresnedo viendo, en efecto, un ligero rasguño.—¡Dolores! ¡Dolores!—gritó después ("Well, it is true!", Fresnedo broke forth, as he actually saw a slight scratch. "Dolores! Dolores!", he called out afterwards).

Beer Selling on Cruiser Laid to Misconception

[BY A. P. NIGHT WIRE]

SAN FRANCISCO, June 2.—Charges of beer selling at San Pedro were due to a "misunderstanding," Capt. Otto Groos, commander of the German cruiser Hamburg, has announced.

And, anyway, the ship's canteen will remain padlocked during her stay here.

Furthermore, the Federal prohibition administrator has announced that the ship will not be subject to surveillance.

WILLING TO ACCEPT

EXETER, June 2.—R. Piepenburg is the third candidate to announce his willingness to accept the office of justice of the peace for Exeter township. Mr. Piepenburg in common with the other candidates, Messrs. Twiehaus and Sisco, has had some experience in the office, having served as Recorder of this city in the earlier days.

BEVERLY CREST

Free for All

For the Best 300 Word Descriptive Article About

BEVERLY CREST

ONLY 10 days left . . . so hurry!

Plan to capture your share of this $1000 in Gold, being given away for the best descriptions, suggestions for improving, or criticisms of, Beverly Crest . . . and to twenty visitors to this property on the day of making the awards.

LISTEN! We are not expecting or asking you to buy. You may not be a prospect *now or ever.* But we want your ideas. We want the expressions of outsiders like yourself regarding Beverly Crest! We want you for another booster for this property!

We want you to come here and "use your mind" so that you can transmit your impressions of this wonderful property to someone else who *will* purchase here.

You can't come out here and fail to be so impressed with the beauty and scenic charm of this lovely spot, that the ability and impulse of expressing yourself, will come to you without effort.

Beverly Crest is a "picture" that will interest you. *You* have an equal opportunity with all others to share in the awards.

The judges will be Fred Niblo, famous director of Ben Hur; Carey Wilson, well-known author and scenarist; and Adela Rogers St. Johns, famous writer. They will judge the manuscripts for ideas, remember—not for literary style.

Attention Everybody!

But above all things, even if you do not enter this contest, even if you don't feel inclined to put your thoughts down on paper, be sure and be present at Beverly Crest June 20, the day the awards are made. Bring your friends, too.

Every visitor present will be eligible to receive one of the twenty $25 awards set aside for visitors. These involve no obligation or effort, whatever. Your presence, only, makes you eligible.

In addition to the above, all persons present will receive a card which will be good as a credit for $100.00 if applied on any Beverly Crest lot (only one to a lot) within 30 days.

BUT—by all means enter this general contest. Come up to the property and receive a copy of the simple rules, which describe how to write your 300-word article, and remember that the contest is to be judged on the basis of ideas and not for literary "style."

You may never have another OPPORTUNITY of having these eminent judges criticise your ideas in manuscript form, so make the most of this chance.

Be Present June 20th!

HOW TO GO—

Drive out Wilshire Blvd. to Beverly Drive, north to Beverly Hills Hotel, east on Sunset Blvd. three blocks, to Foothill Road, and then turn left on Doheny Road (which is the northerly continuation of Foothill Road) toward the large white BEVERLY CREST sign on the hillside.

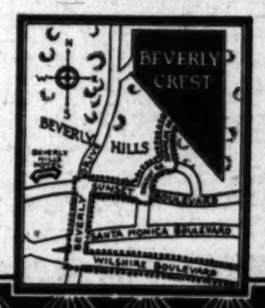

Write or Telephone

GEO. E. READ, INC
OWNERS & BUILDERS
BEVERLY HILLS

467-469 Beverly Drive

OXford 6018

Screen Actress to Wed Boston Banker in East

[EXCLUSIVE DISPATCH]

NEW LONDON (Ct.) June 2.—Constance Binney, actress and screen star, and Charles Cotting of Boston will be married at Lyme at noon tomorrow. The marriage will take place at Old Lyme Church, the rector, Rev. Howard Wells, officiating, and he will be assisted by the Rev. Appleton Lawrence, who is a son of Bishop Lawrence of Massachusetts.

After the nuptial knot is tied a reception will be held at Gray Gables, the summer home of Miss Binney's mother, Mrs. Herbert Willard Gray, at Lyme. The village overlooks the Connecticut River.

A sister of Miss Binney, Mrs. David Carleton of Baltimore, will be the matron of honor. The best man will be Maj. Francis Colby of Boston, who recently returned from the Hawaiian Islands.

The newlyweds will spend their honeymoon abroad, and upon their return will take up their residence at 424 Beacon street, Boston.

Mr. Cotting, the groom, is well known in Boston, where he is a member of the long-established banking firm of Lee Higginson & Co.

ARIZONA LADS ON TRIP

[EXCLUSIVE DISPATCH]

TUCSON (Ariz.) June 2.—Seventy Tucson and Nogales lads, mebers of a new organization, The Westerners, together with fourteen men, led by Capt. Hal Grimshaw, have started on a trip into Northern Arizona that is expected to end the 15th inst. The jorney will be by way of Roosevelt, Natural Bridge, Mormon Lake, Petrified Forest, and Grand Canyon.

FOR-40-YEARS

Humphrey has been supplying the public with

HOT WATER

A Humphrey Automatic Water Heater will supply steaming hot water instantly at the faucet. It heats the water on the run. There is no waste of gas with a HUMPHREY, you pay for only what you use. There is no cheaper or better method known—Why not buy the best? It lasts the longest.

HUMPHREY
AUTOMATIC GAS WATER HEATER

Sold on easy payments if desired

$60.00 AND UP

NEW LOCATION

935 S. Grand Ave.

CARL A. BOYCE

Phone VA. 3830 *Sole Agent* Phone TU. 1905

FINANCIAL

COAST ELECTRIC PARLEY MONDAY

Coast Convention Here Will Draw Large Attendance

Prominent National Figures to Address Gathering

Charles F. Stern to Speak at Annual Banquet

Approximately 500 delegates, representing practically every power and light company and important electrical appliance concern on the Pacific Coast, are expected to attend the annual convention of the Pacific Coast Electrical Association to be held in Los Angeles beginning Monday and continuing until Friday.

Program arrangements for the meeting are practically completed, according to E. R. Northmore, chairman of the convention committee. Policies of far-reaching effect in matters of public relations, service and other phases of the electric industry will form major themes of discussion. General sessions will be held each forenoon and Friday afternoon, with parallel sessions of various sections and committees on Tuesday and Wednesday afternoons.

Mayor Cryer will deliver the address of welcome on Monday morning. William Baurhyte, president of the Los Angeles Gas and Electric Company and head of the association, will respond for the delegates.

The principal addresses of the convention will be given by two officials of the National Electric Light Association. R. F. Pack, vice-president and general manager of the Northern States Power Company of Minnsapolis, Minn., who is president of the national association, will speak before the convention in general session. M. H. Alyesworth, managing director of the national association, will address the convention at a luncheon to be given by the Electric Club of Los Angeles on Tuesday noon. Motion-picture stars will furnish the entertainment for this meeting.

Topics to be discussed at the general sessions include "The Cooking and Heating Load." "Lighting." "In the Name of Advertising." "The Electragista." "The Technical Section" and "Alternating Current for Elevators."

The general session on Friday afternoon will be in charge of the public policy committee under the chairmanship of R. H. Ballard, vice-president and general manager of the Southern California Edison Company and former president of the National Electric Light Association. An imposing array of prominent business executives will take part in the program, which will have for its general theme, "Interconnection in Business." Charles F. Stern, president of the Pacific-Southwest Trust and Savings Bank, will be the principal speaker at the annual banquet to be held Friday evening at the Biltmore. President Baurhyte will act as toastmaster.

The first formal function of the convention will be the president's reception on Tuesday evening in the ballroom of the Biltmore. Dancing will feature each evening. A tea for ladies will be given at the Wilshire Country Club with Mrs. Baurhyte as hostess. Thursday afternoon will be given over to golf enthusiasts and for sightseeing trips about the city.

FINANCIAL INDEX

The following index will be found convenient for quickly locating information in this issue of The Times:

	Page
Bank clearings	15
Bond quotations	13
Business News	13
Building permits	13
Citrus fruits	13
Cotton	13
Coffee	14
Eggs, poultry (butter and eggs)	16
Flaxseed	16
Foreign exchange (money)	15
Grains	15
Live stock	15
Naval stores	13
Produce, Los Angeles	14
STOCKS—	
Boston	16
Chicago	16
Los Angeles	14
New York Stock Exchange	15
New York Curb	16
New York Times averages	15
Salt Lake	16
San Francisco	14
Standard oils	16

PRICES FOR FARM CROPS TURN DOWN

Animal Group Advances; Grain Firm; Vegetables and Fruit Lower

The general average of farm products prices decreased slightly during May, the United States Department of Agriculture index of farm prices starting at 139, compared with 140 in March and April and 146 for May a year ago. The five-year period 1909-14 is used as a base of 100.

The price index for the meat-animal group advanced 2 points during the month, grain prices remained unchanged, while other groups of farm products decreased from 1 to 13 points, the greatest decrease being in fruits and vegetables.

Farm prices of beef cattle and veal calves were lower on May 15 than a month ago, whereas sheep and lamb prices were higher. Hog prices increased from an average of $11.43 to $11.97 per 100 pounds from April 15 to May 15, reaching the highest point since last August. The advance is at a time of year when lower prices usually are expected.

Wool and butter prices continued downward; chicken and egg prices were higher. Corn prices were higher than for the previous month for the first time in nine months. Cotton prices decreased about 4 per cent, and potatoes fell off about 10 per cent from their exceedingly high April level.

The general level of farm prices is still about 12 per cent below the level of nonagricultural wholesale prices. In April nonagricultural prices turned downward while farm prices remained unchanged, resulting in a 1-point increase in the relative purchasing power of farm products from 87 in March to 88 in April, compared with 90 in April and May a year ago.

Petitfils Names Van Norman as New President

J. L. Van Norman, prominent in local financial and business circles, was elected president of Petitfils Confiserie at the annual stockholders' meeting of that company held Tuesday. For the last year Mr. Van Norman has served the company as vice-president.

George W. Shugers, formerly a director of the company, was elected vice-president and director, while T. W. Paxton was re-elected secretary and auditor, and S. M. Haskins, director. E. H. Grether was elected treasurer and director and Hazel S. Jenkins was added to the board.

Reports were read by J. L. Van Norman and T. W. Paxton. The report of Mr. Paxton showed assets of $1,414,766.21 and liabilities of only $189,787.89. His report also indicated a substantial increase in business over the previous fiscal year.

LIQUIDATION APPROVED

[EXCLUSIVE DISPATCH]

WASHINGTON, June 2.—The Comptroller of the Currency has authorized the voluntary liquidation of the First National Bank of Cutler, Cal., with a capital of $25,000. The liquidation is effective as of May 20, last. The liquidating agent is J. E. Smurr of Cutler and the bank is absorbed by the National Bank of Orosi, Cal.

WOOL BUYING BRISK

[BY CABLE AND ASSOCIATED PRESS]

LONDON, June 2.—The offerings at the wool auctions today amounted to 9136 bales. There was a continued brisk demand at unchanged rates. A few withdrawals took place.

ASSOCIATED OIL TO CUT MELON

Initial Dividend Also Announced by New Company

[BY A. P. NIGHT WIRE]

NEW YORK, June 2.—An extra dividend of 40 cents a share was declared today by Associated Oil Company, in addition to the regular quarterly disbursement of 50 cents. The extra is payable July 24 to holders of record June 30.

Private wire advices yesterday announced the declaration of the initial dividend of 30 cents a share on the common stock of the Tide-Water Associated Oil Company, payable August 2 to stock of record the 10th inst., and the regular dividend of $1.50 on the preferred, payable July 1 to stock of record the 10th inst.

UNITED OIL NEW FAVORITE

Rumors Attract Public Following for Stock; Stories Differ on Reason Influencing Advance

BY EARLE E. CROWE

United Oil is the newest favorite on the Los Angeles Stock Exchange as the activity in the last few days indicates. Explanations for the advance, which carried the price to 67 on Tuesday for a new high this year, are so widely divergent that almost any of the stereotyped reasons can be put forth. From the amount of buying, a good part of which is presumably coming from the public, it is evident that somebody believes the stories in circulation, although it is difficult to nominate the one that has the greatest following.

The popular explanations are the early sale of the company, the possibility of an increase in the cash dividend, and the likelihood that the price of the stock will reach $75 by September, when the convertible feature of the 6 1-2 per cent bonds becomes operative at that price.

OFFERS REPORTED

On the question of sale, it has been the assumption in the stock market for some time that United Oil will ultimately pass into other hands, unless the company is successful in materially increasing its production of crude oil. Several offers have been made to the controlling interests around $75 a share, it is understood, but their ideas on the price at which control will pass run into higher figures. One or two propositions are now before the company, according to semiofficial information, but whether negotiations have reached a definite point is not known. The speculators will have to decide this matter.

Unofficially, the estimates on earnings lend some support to the rumor of a possible dividend increase. The policy of the company has been to pay out 50 per cent of net income in dividends. On the basis of estimates for the first six months of the year, the directors may possibly find that this policy will call for an increase before the year is over to $4 or $5, or the declaration of an extra dividend. At least, this is the conjecture in sources close to the company.

EARNINGS INCREASE

For the first three months of the year the company reported net income of approximately $600,000. Estimates for the second quarter run around $900,000, making a total for the six months of $1,500,000. On the outstanding capitalization of 217,466 shares, this would be the equivalent to approximately $4.70, or at the annual rate of about $9.50. The year's estimate, however, is placed at a higher figure, probably between $10 and $12 a share. These figures compare with $5.20 for 1925, after all charges including Federal taxes.

One reason assigned for the increase in earnings this year, and the expectation of a continuation of the increase in the remainder of the year is the cumulative effect of capital expenditures completed about the middle of last year. Sales of refined products are also running at a favorable rate, the estimate for May showing a gross of about $11,000,000. This is an increase of approximately 50 per cent over the corresponding month of last year.

NEW WELLS COMPLETED

Production, now holding about 9000 barrels daily, has been fortified in the last few days by the completion of two new wells and the possibility of another on the Bixby lease near Long Beach. If the production test on the Bixby lease is favorable the expectation is that some important ground will be proved up. Another well in the Midway field has been brought in at 325 barrels, and the McKeon Oil Company, in which United has a half-interest, recently completed a 1200-barrel well at Los Cerritos.

Bullish news is anticipated some time in the next month when an appraisal of the company's properties is completed. The work was undertaken to verify a survey made by the company's own engineers that indicated low valuation on some of the important properties.

From all of these estimates, perhaps the traders can draw some encouragement in their hopes for favorable dividend action. If something along this line is done, it will not come, however, until the fall meeting, it is understood.

On the conversion of the 6 1-2 per cent bonds and its possible effect on the market price of the stock, some of the reputed insiders believe that this is the real reason for the advance. They expect to see the stock at $75 by September in order to make it advantageous for the bondholders to convert into stock, which would relieve the company of its fixed charge from the bonds.

FOLMER-GRAFLEX BONDS ON MARKET

COMPANY'S PROPERTIES FORMERLY OWNED BY EASTMAN KODAK

Financing of the Folmer-Graflex Corporation, which acquired certain properties of the Eastman Kodak Company under the dissolution proceedings entered against the lattern concern by the government, was undertaken yesterday by Clark Williams & Co., with the offering of $900,000 of 7 per cent cumulative convertible preferred stock of the new corporation. The offering is in the form of trust receipts, issued at the rate of $100 per unit of one share of preferred and one share of common stock.

Under the plan the authorized capitalization of the corporation consists of $1,000,000 of the preferred stock and 40,000 shares of common stock with no par value, the preferred stock being convertible at any time into common stock, share for share. The present financing is contemplated to absorb 50,000 shares of the common stock, leaving 10,000 snares reserved for copversion of the preferred.

The corporation was formed to purchase the business conducted for twenty-one years as the Century, Folmer & Schwing division of the Eastman Kodak Company and ordered sold by decree of the United States Court for the western district of New York.

BUSINESS ON COTTON MART DULL

Market Still in Old Rut Pending Developments in Trade and Crop

[EXCLUSIVE DISPATCH]

NEW YORK, June 2.—With no new developments in the general cotton situation to revive speculative activity today trading continued light and price fluctuations narrow. It continues to be largely a waiting market, principally on the resumption of trade buying in Europe, and also weather developments.

The market is so well liquidated and largely oversold, with prices so near the lowest level in the last four years, that there is little disposition among local or southern speculators to press sales further on the short side. On the other hand, incentives for trade buying to any extent are lacking; and as long as the market continues in its recent narrow trading position outside interest remains light.

Prices went off 6 to 7 points early in following the early decline at Liverpool, where considerable liquidation occurred in the forenoon with some hedge selling. But when that market rallied toward its close, the pressure here subsided, notwithstanding that the weekly government weather and crop bulletin proved a little better then expected, and likewise the late weather reports and forecasts.

July sold at 18.30 cents; October, 17.53 cents; December, 17.50 cents; January, 17.43 cents, and March, 17.50 after which there were slight rallies.

Today's exports were 10,248 bales making 92,150 so far this week, against 71,331 last year. Total exports from August 1 to date are now up to 7,530,000 bales, against 7,824,000 in the same time last year.

[Furnished by A. A. Sommer-Gerstmayr & Co., 1310 West Sixth street.

RANGE OF PRICES

NEW YORK

	Open.	High.	Low.	Close.
January	17.44	17.48	17.40	17.48
March	17.44	17.48	17.40	17.48
May	17.51	17.55	17.47	17.55
July	18.28	18.34	18.26	18.30
September				17.79
October	17.53	17.58	17.51	17.53
December	17.48	17.53	17.46	17.50

NEW ORLEANS

	Open.	High.	Low.	Close.
January	17.44	17.44	17.34	17.43@17.45
March	17.44	17.48	17.40	17.48@17.49
July	17.79	17.83	17.69	17.73@17.75
October	17.54	17.58	17.53	17.53@17.54
December	17.49	17.53	17.46	17.50@17.51

SPOT PRICES

[BY A. P. NIGHT WIRE]

NEW YORK, June 2.—Cotton, spot, quiet; middling, 18.25.

Cottonseed Oil

[EXCLUSIVE DISPATCH]

NEW YORK, June 2.—Cottonseed oil:

	Close.	Previous Close.
June	11.60@11.69	11.60@11.67
July	11.70@11.85	11.65@11.75
August	11.78@11.85	11.85@11.95
September	11.80@11.85	
October	11.80@11.84	11.80@11.89
November	11.85@11.95	11.84@11.85
December	11.85@11.92	11.85@11.92
January	11.90@11.40	11.85@11.88
Spot	12.00	12.75

Famous Players Board Called in Special Meeting

[EXCLUSIVE DISPATCH]

NEW YORK, June 2. — President Adolph Zukor of the Famous Players-Lasky Corporation, has called a meeting of directors for 4 o'clock tomorrow afternoon to act on a proposal to increase the authorized common stock from 450,000 to 1,000,000 shares and to consider a plan for the declaration of an extra dividend on the common. A plan for the establishment of a new dividend policy will also be before the board today.

The directors will be asked to consider the issuance subject to approval by stockholders of the proposed increase in the amount of common authorized, of 191,483 shares of such stock, and to pass on a plan for the offering of the additional shares to stockholders for subscription and the underwriting of such subscriptions.

It is expected that a special meeting of stockholders will be called to approve such action as may be recommended by the board.

London Daily Radio

BY ARTHUR W. KIDDY

BY WIRELESS—EXCLUSIVE DISPATCH

[Copyright, 1926, by New York Evening Post, Inc.]

LONDON, June 2.—Miserable weather and the Epsom races dampened business today which was almost nonexistent. Prices however, were well maintained.

Baldwin's statement last night concerning the possibility of financial aid to the coal industry to facilitate any settlement, was not well received following immediately upon the expiration of the time limit fixed for granting a subsidy.

Meanwhile cables from Holland refer to the possibility of a loan of £1,000,000 by the labor groups of that country to the trade unions in England.

Sterling was dull. Other exchanges were featureless.

WOOL UNCHANGED

[BY A. P. NIGHT WIRE]

BOSTON, June 2.—Resumption of the London wool sales at prices showing little change is considered a stabilizing influence in the Boston wool market. There is very little improvement in mill activity which is confined largely to woolens. Indications are that stocks on hand are light. Trade settlement is optimistic pending developments.

EARNINGS OF GAS CONCERN SHOW GAIN

Southern Counties Income for Four Months' Period Runs 19 Per Cent Ahead

Net earnings of the Southern Counties Gas Company of California for the four months ended April 30, last, totaled $833,380, compared with $702,672 for the corresponding period of 1925, according to figures released yesterday. The increase in net earnings for the first four months of this year is equivalent to $135,708, a gain of more than 19 per cent over the same months of last year.

Gross earnings for the four months aggregated $2,133,563 against $1,994,467, or an increase of $139,125, compared with the corresponding months of 1925. The statement shows a balance available for dividends on the company's $3,500,000 par value of 7 per cent preferred stock and $1,500,000 par value of common stock, of $360,417.

Since the first of April all of the company's 8 per cent preferred stock, which was outstanding in the amount of $1,250,000 par value, has been called for retirement. With the exception of a small amount of this stock which has not yet been surrendered, all of it has been paid off. At the same time, the company has issued $1,250,000 par value of its 7 per cent preferred stock, to provide funds for the redemption of the old 8 per cent stock. As a result of this operation, the company's capital structure now comprises $11,152,200 in bonds and notes outstanding, and $4,000,000 in preferred and common stocks.

Southern Counties Gas Company is controlled through stock ownership by Pacific Lighting Corporation, which owns all of the common stock.

United Western Mines Installs New Compressor

The United Western Mines Corporation, Reorganized, last week installed a larger compressor in the mine in the Oatman district and added another crew of seven miners, giving the company the second largest pay roll in the Oatman camp, according to advices received by the Los Angeles Stock Exchange yesterday.

United Western has been strong and active on the exchange here for the past two weeks, advancing to a new high at 29 1-2 and closing yesterday at 28. The stock was listed here late in February and opened then at 14, later going down to 10.

Drifts are advancing each way from the cross-cut in the mine. An average of thirty tons of ore daily is coming to the surface, it is reported, maintaining better than $12 a ton as broken in the drifts.

Houston Gulf Gas Preferred Stock Offered

An issue of $1,000,000 Houston Gulf Gas Company 7 per cent cumulative preferred stock, series "A," is being offered by Goddard & Co., Inc., and Moore, Leonard & Lynch of Pittsburgh and New York. The financing is in connection with the company's contract to supply with natural gas the entire gas requirements of the Houston Gas and Fuel Company, which now serves the domestic and industrial requirements of the city of Houston, Tex.

The offering consists of individual blocks of one share of preferred, $100 par value, carrying with each share of preferred two shares of no par common and common stock purchase privilege entitling the holder to buy five shares of the common at prices ranging from $9 to $15 a share over a period of years. The units are priced at $100 each.

The common stock is listed on the Pittsburgh Stock Exchange.

PROFITS OF NATIONAL PUBLIC SERVICE GAIN

FITKIN UTILITY ANNOUNCES ACQUISITION OF TWO NEW COMPANIES

Gross earnings of the National Public Service Corporation for February increased $282,017 and the net $134,040 over January, according to A. E. Fitkin, president, in a statement just issued to stockholders. For the twelve months ended February 28 the gross income of the company and its subsidiaries was $20,297,638, an increase of $1,925,155 over the preceding year. Net earnings were $8,379,459, an increase of $1,113,477.

Mr. Fitkin also announced the acquisition of two new properties and the complete formation of the Virginia Public Service Company, which has acquired by merger the property owned by the Alexandria Light and Power Company, Virginia Northern Power Company, Virginia Western Power Company and Southside Virginia Power Company.

Control of Newport News and Hampton Railway Gas and Electric Company also will be vested in the new company, which will become a subsidiary of National Public Service Corporation.

In New Jersey the New Jersey Gas and Electric Company and municipal plants at Barnegat and Atlantic Highlands have been acquired by Jersey Central Power and Light Company and it is stated that plans are nearing completion to acquire Boonton Gas, Light and Improvement Company and the Wildwood Gas Company.

BANK ISSUES WAGE GRAPHS

Purchasing Power of American Laborer's Dollar Above Pre-War Level; British Index Far Lower

BY PAUL WILLARD GARRETT

[EXCLUSIVE DISPATCH]

[Copyright, 1926, by New York Evening Post, Inc.]

NEW YORK, June 2.—Much has been said about the relative positions of workers in this country and in Great Britain, but it remained for the Federal Reserve Bank of New York in its new monthly bulletin to drive the point home through two interesting graphs.

The course of wage returns in the two countries may be traced to the disquieting labor situation abroad and the contentment of workers in the United States. From the 1920 peaks wages fell in both countries. In Great Britain they fell sharply for three years and have made no substantial recovery from the 1923 bottom; in this country the decline was less precipitous, it continued only a little over a year and wages since then have recovered all or virtually all that was previously lost. Consequently we find the wage index for Great Britain is not half so high as it was in 1920, whereas that for the United States is on a level with its 1920 peak.

These facts are interesting but in themselves they mean little since changes in his purchasing power and not in his wages are what concern the working man.

In Great Britain adjustments in the wage scale have brought the workers' pay and the cost of living into line one with the other. Modifications of wages based either on changes in the cost of living or the selling price of industrial products were made primarily to prevent a reduction in the standards of living.

"Partly as a consequence of this arrangement," says the Federal Reserve bulletin, "wages and the cost of living in England have moved closely together and the purchasing power of wages paid during the last three years has been approximately the same as before the war."

In the United States wages declined at about the same rate as living costs until early in 1922, the report shows, "but for more than a year thereafter, with the revival of industrial activity and with the labor supply limited by curtailed immigration wages were advanced rapidly until by the middle of 1923 they were close to the highest levels of 1920.

"In the subsequent three years this high level of wages has been maintained and the cost of living has remained steady so that with full employment the purchasing power of wage earners is now far greater than in prewar years."

The conclusion drawn from the study is that high wages costs in this country have been offset by increased per-capita production, thus enabling corporations, despite the wide difference between wages and wholesale prices, to make good profits.

Consolidated Standard Oil Report Issued

[BY A. P. NIGHT WIRE]

SAN FRANCISCO, June 2.—The official balance sheets of the Standard Oil Company of California and of the recently consolidated Pacific Oil and Standard companies were made public yesterday in the May bulletin of the new concern. The balance sheet of the Standard company shows total assets on January 1, 1926, were $567,073,113.85. Current assets were placed at $124,243,284.23, or nearly four times the current liabilities of $32,637,842.19.

The principal item in the current liabilities is the $20,933,334, representing the entire outstanding 6 per cent gold note issue to be retired August 1, 1926.

The surplus of the consolidated company was $199,079,491, including earned surplus of $28,614,220.13 of the predecessor company.

The merged company holds 281,000 acres of land of the former Pacific Oil Company of which 30,000 is proven territory.

UTILITY PROFITS UP

Western United Gas and Electric Earnings in Year Gain

Net earnings of the Western United Gas and Electric Company and subsidiaries for the year ended February 28, last, were $2,609,968.79, as against $2,315,186.24 in the preceding year, an increase of $293,782.55, or more than 12.6 per cent. Gross earnings were $4,148,349.47, as compared with $3,691,048.17, an increase of $544,201.30.

The annual interest requirements on the company's thirty-year 5½ per cent first mortgage bonds were earned 2.11 times, while the annual dividend requirements on the 6½ per cent cumulative preferred stock was earned 3 1-4 times. Net profits, after preferred dividends, but before depreciation and Federal taxes, were $943,968.79.

STOCKS TURN U... IN LATE TRADI...

Brisk Buying Rally Fol... Early Weakness

Scramble of Shorts in A... Group Features

Sales Sharply in Excess ... Previous Day

[BY A. P. NIGHT WIRE]

NEW YORK, June 2.—A... upturn in prices took place ... the close of today's market ... an early period of irregu... Shorts, particularly in the ... group, scrambled to cover ... strong buying support appeared ... several sections of the list, ... became apparent that the ... supply of many stocks was ... tively small. Trading picked ... measurably in volume, the ... sales aggregating 1,287,900 ... as compared with 894,300 ... terday's dull and declining ...

The day's news was largely ... structive in character. Call ... rates eased as funds withdrawn ... June 1 payments began to ... back here from the interior. ... weekly steel trade review ... at a further reduction in ... mill schedules in June, but ... basis of increased business in ... latter part of May, ... made a substantial diversion ... trition of their earlier ... the reduction in the May ... filled orders of the United ... Steel Corporation, which is ... expected to be around 300,000 ... The declaration of an extra ... dend on Associated Oil was ... panied by optimistic statements ... the business of other oil ... panies, particularly by some ... smaller units.

GENERAL MOTORS ...

General Motors ... the late advance by ... nearly 5 points to $15, ... the expense of an ... short interest. Wall street ... unconfirmed reports that ... rectors would declare ... tra dividend of $4 in ... quarter. J. P. Morgan & ... nounced the private sale of ... of $9,000,000 General Motors ... ferred stock at 115 1-2, the ... market price of 119 representing ... net decline of 1-2 on the ... In other motors, Moon was ... 2 2-4 points to 16 1-4, ... Body advanced 3 to 3 1-4 ... net gains of a point or more ... recorded by Dodge ... Jordan, Mack Trucks, ... troit, Pierce Arrow ...

(Continued on Page 15, Col...

In Making Stock Investments

—one of the best safeguards is to confer with a reliable investment house.

Conferences invited.

Howard G. Rath Company

Established 1910

INVESTMENT SECURITIES

Members L. A. Stock Exchange

742 Pacific Mutual Bldg. Los Angeles

Telephone TRinity 0449

Stock Orders—

Particular Attention Is Given To Our BROKERAGE BUSINESS and Utmost Care Used In the Execution of COMMISSION ORDERS Either for CASH or on CONSERVATIVE MARGIN

Stock Department

Banks, Huntley & Co.

Members Los Angeles Stock Exchange

1212 STOCK EXCHANGE BLDG

Phone MEtropolitan 4300

A. M. Clifford

Investment Counselor and Financial Analyst

Serves as an adviser upon Bond or Stock Investments.

"No Securities to Sell"

Booklet describing Service mailed upon request

Stock Exchange Building Los Angeles

An Operating Charge of the General Motors Corporation

Manufacturers of Cadillac, Buick, Chevrolet, Oakland and other makes, the General Motors Corporation is one of the largest corporations in the United States. The corporation has no bonded indebtedness and its capital stock has a value at current quotations of over $750,000,000. Earnings last year were $115,000,000, and dividends paid amounted to $43,769,000.

The General Motors Corporation has leased the upper thirteen floors of the General Motors Building in New York for a period of 21 years for an aggregate rental of $14,700,000. These rental payments rank, in the opinion of counsel, as a direct operating charge on the General Motors Corporation and as such precede all dividend payments on its capital stock.

We are offering Broadway Motors Building Corporation (General Motors Building, New York) First Mortgage 6% Gold Bonds, due 1948, which we consider very attractive owing to the high security, wide marketability and yield. They offer California investors an opportunity to diversify their holdings as the company agrees to refund the present California Personal Property Tax.

PRICE 99½ TO YIELD OVER 6%

R. E. CAMPBELL & CO.

GOVERNMENT, MUNICIPAL AND CORPORATION BONDS

650 S. SPRING STREET PHONE TRinity 4117

A Rapidly Growing Utility With Diversified Earning Power

DIVERSIFICATION is a fundamental investment principle applied by all large banks, trust companies and insurance companies for the added protection of their investment funds. Large and small individual investors will find it equally desirable.

A decidedly attractive opportunity to secure wide geographical diversification of utility earning power in a single issue, is offered by the NATIONAL ELECTRIC POWER COMPANY 6% Secured Gold Bonds, due 1945, priced at market, to yield over 6.25%.

This outstanding Company, operating through 12 major utility groups, serves over 1,125,000 people with power or light or gas, including the States of Maine, Pennsylvania, West Virginia, Kentucky, Ohio, Indiana, Michigan, South Dakota, Nebraska, Kansas, Oklahoma and Arkansas. The territory served embraces a wide diversity of manufacturing and agricultural interests—insuring stability of earning power, free from fluctuating local conditions.

Consolidated net earnings for the year ended March 31, 1926, applicable to this issue, were approximately 4.18 times annual interest charges.

Let us furnish further details concerning this attractive utility issue.

HOWARD N. MARTIN & CO.

INVESTMENT SECURITIES

LOS ANGELES, CALIFORNIA

810 HELLMAN BANK BLDG. TELEPHONE VAndike 8261

STOCKS TURN UP IN LATE TRADING

Brisk Buying Rally Follows Early Weakness

Scramble of Shorts in Auto Group Features

Sales Sharply in Excess of Previous Day

[BY A. P. NIGHT WIRE]

NEW YORK, June 2.—A sharp upturn in prices took place toward the close of today's market after an early period of irregularity. Shorts, particularly in the motor group, scrambled to cover when strong buying support appeared in several sections of the list, and it became apparent that the floating supply of many stocks was relatively small. Trading, picked up measurably in volume, the day's sales aggregating 1,287,300 shares, as compared with 894,300 in yesterday's dull and declining market.

The day's news was largely constructive in character. Call money rates eased as funds withdrawn for June 1 payments began to flow back here from the interior. The weekly steel trade reviews hinted at a further reduction in some mill schedules in June, but on the basis of increased business in the latter part of May, statistics made a substantial downward revision of their earlier estimates of the reduction in the May unfilled orders of the United States Steel Corporation, which is now expected to be around 300,000 tons. The declaration of an extra dividend on Associated Oil was accompanied by optimistic statements of the business of other oil companies, particularly by some of the smaller units.

GENERAL MOTORS LEAD

General Motors common led the late advance by climbing nearly 5 points to 129, largely at the expense of an overcrowded short interest. Wall street heard unconfirmed reports that the directors would declare another extra dividend of $4 in the next quarter. J. P. Morgan & Co. announced the private sale of a block of $5,000,000 General Motors preferred stock at 118 1-2, the closing market price of 119 representing a net decline of 1-2 on the day.

Sharp advances also took place in other motors. Moon was run up 3 3-8 points to 26 7-8, Fisher Body advanced 2 to 5 51-2, and net gains of a point or more were recorded by Dodge Brothers A, Jordan, Mack Trucks, Paige-Detroit, Pierce Arrow common and

(Continued on Page 15, Column 6)

21 YEARS YET TO RUN

FINE ARTS BUILDING, INC.

These bonds represent less than a 60% first leasehold mortgage on the building alone exclusive of valuable leasehold estate, which was created in 1920 when West Seventh street realty values were low, and has 21 years yet to run.

Price 100 and interest to yield 6½%

Circular on Request

M. H. Lewis & Co.

Citizens National Bank Building
Los Angeles · Phone TRinity 0122
Pasadena — Long Beach — San Francisco

PACIFIC MUTUAL LIFE
PACIFIC INDEMNITY
PACIFIC FINANCE COM.
GLADDING McBEAN

STOCK DEPARTMENT
Orders executed on all exchanges
TRinity 7881
STEVENS PAGE & STERLING
610 WALL NUTS BLDG.

THE BOND BUYER

THE successful bond buyer of today depends largely upon the recommendation of an investment house in the choice of those securities best adapted to his particular needs. Members of this organization are always ready and willing to help you solve your investment problems.

MILLER, VOSBURG & CO.
Municipal and Corporation Bonds
327 Hellman Bank Bldg.
Los Angeles
Phone TRinity 6039

NEW YORK BONDS

Foreigners in Demand

[BY A. P. NIGHT WIRE]

NEW YORK, June 2.—Buying interest in today's bond market centered almost exclusively in foreign obligations, which responded to the better outlook for European affairs and hints of special developments affecting some of these issues. With a relaxation of money rates, domestic securities held their ground well, but trading in this division was colorless.

Heavy buying of Mexican obligations, which carried most of the government's assented issue above their previous high records for the year, was associated with reports that the distribution of interest payments under the revised debt plan would be resumed on July 1. The international committee of bankers on Mexico, which has been receiving funds steadily from the Mexican government and the railways, will meet within a few weeks to determine the matter of disbursements.

Pending the House vote on ratification of the French debt settlement, the bonds of this country fluctuated nervously. French 8s sold within a fraction of the year's top price but later fell back, while some of the municipal and railroad issues scored substantial gains on the day. Reports were revived that a large international loan or credit to France was intended, but in responsible banking quarters it was denied that there were any definite plans for French financing in the near future.

In connection with rumors that important German financing was in prospect, attention was focused on the strength of outstanding German issues. The government's 7s sold around their record high level and new peak prices were established by the Agricultural Bank, General Electric and Rhinelbe Steel issues.

Although it was announced that the Canadian Finance Minister was seeking authorization for a $150,000,000 loan, American bankers who have handled financing for the Dominion government expect no bond offerings before next fall, at the earliest.

Price changes of corporation liens for the most part were insignificant. Atchison general and convertible 4s held firm in the face of a reaction in the road's common stock, but Southern Railway, Seaboard, All-Florida and Erie convertible issues were heavy. Public utilities maintained a firm tone, with Ohio River Edison 6s mounting more than a point to a new high following the sales of a $4,000,000 5 per cent bond issue.

Following are yesterday's high, low and closing prices of bonds on the New York Stock Exchange and the total sales of each bond:

UNITED STATES GOVERNMENT BONDS

(Dollars and thirty-seconds of dollars)

	(Sales in $1000)	High	Low	Close
Liberty 3½s	92	100-23	100-23	100-23
1st 4½s	18	102-31	102-31	
2d 4½s	314	102-29	102-29	102-29
3d 4½s	121	101-31	101-31	101-31
4th 4¼s	488	102-3	102-3	102-4
U. S. Treasury 4s	1	104-7		
4½s	7	105-5	105-5	

FOREIGN

(Sales in $1000)

		High	Low	Close
Anglo-Jurgen M. Wks. 6s	132	100½	99¾	100¼
Argentine Rep. 6s, A. '57	24	100½	100½	100½
6s, B. '58	2	100½	100½	100½
6s, C. '59	23	100½	100½	100½
Austrian Govt. gtd. loan 7s	23	101¼	101	101¼
City of Berlin 6½s	4	100¼	100¼	100¼
City of Berlin 6s	1	100		
City of Copenhagen 5½s	6	99½	97	97½
City of St. Prague 7½s	10	97½	97	97½
City of Sao Paulo 8s, '57	10	101		
City of Rio de Jan. 8s, '47	10	101	100½	101
Com. Australia 5s, '51	7	100½	100½	100½
Commonwealth Bank 5s, '51	16	100½	100½	100½
Cons. Mtge. 6½s	7	100½	100½	100½
Denmark 5½s, '55	17	102½	102½	102½
Dept. Cal. 5½s coupon, '50	2	101		
5½s, '52	1	101		
Dutch East Indies 6s, '62	11	103½	103½	103½
6½s, Nov., '53	23	104½	104½	104½
French Republic 5s	43	101½	101½	101½
5½s	87	101½	101½	101½
7s	87	104½	104½	104½
German Atl. Cable 7s	142	104	104	104
German Central Bank 7s	74	104½	104½	104½
German Cons. Electric 7s	39	103½	99¾	103½
Gt. C. El. Pr. Japan 7s	3	97¾	97¾	97¾
Indust. Bank of Japan 6s	3	100½		
Japanese Govt. 6½s	154	99⅝	99⅛	
6s	137	99⅛	98⅞	97
Kingdom of Belgium 7s	32	99⅝	99⅛	99⅝
6s, 6½s rets.	16	99¾	99	99¾
6s	9	99¾	99	99¾
Kingdom of Denmark 8s	17	104½	104	
Kingdom of Hungary 7½s	19	98	97½	98
Kingdom of Italy 7s, '51	422	100½	100	100½
Kg. of Netherlands 6s, '72	19	104½	104½	104½
6s, 6s, '54	33	104½	104½	
Kingdom of Norway 6s, '44	7	101½	101½	
6s, 6½s, '60	19	105½	105½	
Kg. Serbs, Croats, Slov. 8s	38	99½	99½	99½
Kingdom of Sweden 5½s	9	100½	100½	100½
Mtg. Bk. Chile 6½s, '57	17	97½	97½	97½
Nord Railways 6½s	19	91½	91½	91½
Paris-Lyons-Mediter. 8s	18	74¾	73¾	73¾
Rep. of Bolivia 8s	15	100	99½	100
Rep. of Chile 6s, '42	7	104¾		
6s, 7s	4	104¾	104½	
Rep. of Cuba 5½s	4	101		
Rep. of Finland 7½s	1	99½	99½	99½
Rep. of Haiti 6s	12	77	77½	80
Rep. of Peru 7½s	44	94½	94½	95½
Rep. of Poland 8s	44	99¾	99¾	99¾
Siemens & Halske 7½s	44	101½	101½	101½
Siemens-Schuckert 7s	44	101½	101½	101½
State Bank Russia 6 cf. 8s, '19	3	104		
Swiss Govt. 5½s, '46	1	104½	104½	104½
Swiss Govt. 5½s, '29	1	104½	104½	104½
U. K. Great Brit. & Ire. 5½s, '37	104	103½	103½	104
U. K. G.B.&I. 5½s, '29	15	104½		
5½s, '37	119	104½	104½	104½
U. S. Br. Ch. Ry. 6s, '41	27	101	101	101
U.S. Br.-Ch. Ry. 6s, '41	71	99½	99½	99½
U.S. Mtge. 4s '10 ser. ex. 200	515	99¾	99¾	

DOMESTIC

Amer. Agr. Chem. 7½s	4	103½	103½	103½
Amer. Chain s.f. deb. 6s	9	101½	101½	101½
Amer. Smelting 5s	19	100½	100½	
Amer. Sugar 6s	2	100½		
Amer. T. & T. Co. 4½s	29	101	100½	100½
5s, coll. tr. '46	48	101	101	101
5s, deb. '65	48	101	100½	101
Anaconda Copp. 7s, '38	4	105	105	105
Anglo-Chilean 7s	127	99¾	99¾	99¾
Armour & Co. of Del. 5½s	19	99	99	
Armour & Co. of Del. 5½s	39	91		
Atl. T. & Santa Fe gen. 4s	37	92½	92½	
Stamped 4s	48	92½	92½	
Atl. T. & Santa Fe gen. 4s	48	92½	92½	
Stamped 4s	48	92½	92½	
Bell Tel. Pa. 7s, '45	8	108		
Beth. Steel 1st & ref. 6s	10	100½	100½	100½
Bethlehem Steel con. 6s, A	48	99¾	99¾	99¾
6s, B	48	99¾	99¾	99¾
Bklyn. Edison 1st & ref. 5½s	48	102½	102½	102½
Bklyn. Manh. Trans. 4½s	48	85½	85½	85½
Bklyn. Un. Gas 5½s, '45	48	101	101	101
Buff., N. & E. Power 5½s	19	99	99	
Canadian Pac. 4s, '49	2	92½		
Canadian Pacific 6½s	48	101½	101½	101½
Central Leather 5s	48	100½		
Cent. Pac. 1st ref. 4s	57	101½	101½	101½
Chic. & Ohio ref. 5½s	13	99		
Chic. & Alton 5½s	13	99		
Chic. G.W. 4s, ser. A	48	92½	92½	92½
Chic. Ind. Ill. 5s	48	99	99	99
Chic. St. Western 6s	12	99		
C.M.&St.P. gen. 4½s/g	48	92½	92½	92½
5s, ref. '75	48	99¾	99¾	99¾
Chicago Railways 5s	3	73¾	73¾	73¾
C.R.I.&P. ref. 4s	282	91½	91½	91½
Chic. & Western Ind. 6s	48	99¾	99¾	99¾
Colo. Copper 6s	48	97½	97½	97½
Colo. Fuel & Iron 5s	48	99¾	99¾	99¾
Colo. & Southern ref. 4½s	48	92½	92½	92½
Commonwealth Pow. 6s	7	114½		
Conn. Coal of Maryland 6s	23	91½	91½	91½
Consol. Gas of N. Y. 5½s	48	99¾	99¾	99¾
Cuba C. Sug. deb. 6s stmpd.	11	93½	93½	93½
Cuba C. Sug. deb. 6s	48	93½	93½	93½
Cuba Nor. Ry. 7s, '42	48	99¾	99¾	99¾
Del. & Hud. ref. 5s	48	99¾	99¾	99¾
Del. & Hud. 1st ref. 4s	48	92½	92½	92½
Denver & Rio Gr. 5½s	48	99¾	99¾	99¾
Detroit Edison 7½s	48	99¾	99¾	99¾
Dodge Bros. 6s	48	99¾	99¾	99¾
Dodge Bros. 6½s	48	99¾	99¾	99¾
Empire Gas & Fuel 7½s	48	99¾	99¾	99¾
Erie 1st ref. 4s, '95	48	99¾	99¾	99¾
Fed. Sug. Ref. 6s, '49	48	99¾	99¾	99¾
Goodrich Tire 8s, '30	48	99¾	99¾	99¾
Grand Trunk Ry. 6½s	48	99¾	99¾	99¾
Great Northern 7s, A	48	99¾	99¾	99¾
Gt. Northern Pac. 7s	48	99¾	99¾	99¾
Gt. Northern Pac. 6s	48	99¾	99¾	99¾
Hud. & Man. 5½s, A	48	99¾	99¾	99¾
Hud. & Man. 5s, A	48	99¾	99¾	99¾
Hud. & Man. inc. 5s, A	48	99¾	99¾	99¾
Hudson Coal 5s, '62	48	99¾	99¾	99¾
Ill. Cent. ref. 4s, '55	48	99¾	99¾	99¾
Ill. Cent. 1st & ref. 5s, '63	48	99¾	99¾	99¾
I.C.C.&St.L.&N.O. 6s, '63	48	99¾	99¾	99¾
Int. Rap. Trans. 7s	48	99¾	99¾	99¾
6s	48	99¾	99¾	99¾
5s	48	99¾	99¾	99¾
Int. Rap. Trans. 5s, A	48	99¾	99¾	99¾
Int. Rap. Trans. 5s, B	48	99¾	99¾	99¾
Int. Rap. Trans. 5s, C	48	99¾	99¾	99¾
Int. Rap. Trans. 5s, D	48	99¾	99¾	99¾
Int. Rap. Trans. 5s, E	48	99¾	99¾	99¾
Int. Rap. Trans. 5s, F	48	99¾	99¾	99¾
Int. Rap. Trans. 5s, G	48	99¾	99¾	99¾
Int. Rap. Trans. 5s, H	48	99¾	99¾	99¾
Int. Rap. Trans. 5s, I	48	99¾	99¾	99¾
Int. Rap. Trans. 5s, J	48	99¾	99¾	99¾
Int. Rap. Trans. 5s, K	48	99¾	99¾	99¾
Int. Rap. Trans. 5s, L	48	99¾	99¾	99¾
Int. Rap. Trans. 5s, M	48	99¾	99¾	99¾
Int. Rap. Trans. 5s, N	48	99¾	99¾	99¾
Int. Rap. Trans. 5s, O	48	99¾	99¾	99¾
Int. Rap. Trans. 5s, P	48	99¾	99¾	99¾
Int. Rap. Trans. 5s, Q	48	99¾	99¾	99¾
Int. Rap. Trans. 5s, R	48	99¾	99¾	99¾
Int. Rap. Trans. 5s, S	48	99¾	99¾	99¾
Int. Rap. Trans. 5s, T	48	99¾	99¾	99¾
Int. Rap. Trans. 5s, U	48	99¾	99¾	99¾
Int. Rap. Trans. 5s, V	48	99¾	99¾	99¾
Int. Rap. Trans. 5s, W	48	99¾	99¾	99¾
Int. Rap. Trans. 5s, X	48	99¾	99¾	99¾
Int. Rap. Trans. 5s, Y	48	99¾	99¾	99¾
Int. Rap. Trans. 5s, Z	48	99¾	99¾	99¾
Int. Rap. Trans. 5s, AA	48	99¾	99¾	99¾
Int. Rap. Trans. 5s, BB	48	99¾	99¾	99¾
Int. Rap. Trans. 5s, CC	48	99¾	99¾	99¾
Int. Rap. Trans. 5s, DD	48	99¾	99¾	99¾
Int. Rap. Trans. 5s, EE	48	99¾	99¾	99¾
Int. Rap. Trans. 5s, FF	48	99¾	99¾	99¾
Int. Rap. Trans. 5s, GG	48	99¾	99¾	99¾
Int. Rap. Trans. 5s, HH	48	99¾	99¾	99¾
Int. Rap. Trans. 5s, II	48	99¾	99¾	99¾
Int. Rap. Trans. 5s, JJ	48	99¾	99¾	99¾
Int. Rap. Trans. 5s, KK	48	99¾	99¾	99¾
Int. Rap. Trans. 5s, LL	48	99¾	99¾	99¾
Int. Rap. Trans. 5s, MM	48	99¾	99¾	99¾
Int. Rap. Trans. 5s, NN	48	99¾	99¾	99¾
Int. Rap. Trans. 5s, OO	48	99¾	99¾	99¾
Int. Rap. Trans. 5s, PP	48	99¾	99¾	99¾
Int. Rap. Trans. 5s, QQ	48	99¾	99¾	99¾
Int. Rap. Trans. 5s, RR	48	99¾	99¾	99¾
Int. Rap. Trans. 5s, SS	48	99¾	99¾	99¾
Int. Rap. Trans. 5s, TT	48	99¾	99¾	99¾
Int. Rap. Trans. 5s, UU	48	99¾	99¾	99¾
Int. Rap. Trans. 5s, VV	48	99¾	99¾	99¾
Int. Rap. Trans. 5s, WW	48	99¾	99¾	99¾
Int. Rap. Trans. 5s, XX	48	99¾	99¾	99¾
Int. Rap. Trans. 5s, YY	48	99¾	99¾	99¾
Int. Rap. Trans. 5s, ZZ	48	99¾	99¾	99¾

MARKET FLASHES

[BY A. P. NIGHT WIRE]

NEW YORK, June 2.—Stocks steady; steel, motor and equipment shares rise.

Bonds firm; French and German issues higher.

Foreign exchanges mixed; Belgian francs advances.

Cotton lower; improved weather.

Sugar steady; Cuban buying.

Coffee easy; commission house selling.

CHICAGO, June 2.—Wheat lower; selling by cash houses.

Corn steady; frost predictions.

Cattle easier.

Hogs higher.

DAILY EASTERN CITRUS MARKETS

[OFFICIAL FRUIT WORLD REPORT]
CALIFORNIA CITRUS SHIPMENTS
SOUTHERN CALIFORNIA

	Oranges	Lemons
June 1	125	49
Total to date this season	22,150	4,786
Total to same date last season	19,202	4,048

CENTRAL CALIFORNIA

June 1	13	9
Total to date this season	6,127	272
Total to same date last season	7,651	135

NEW YORK, June 2.—Forty-three cars of Valencias, three cars of navels, one mixed car and seven cars of lemons sold. Valencia market is steady. Lemon market slightly higher.

VALENCIAS—		VALENCIAS—		VALENCIAS—		VALENCIAS—	
Anaheim Glorians, NO X	3.20	Ontario, OR X	4.70	Chula X, JRB	4.00	General, OR X	3.75
		Ontario, FT X	3.90	Definite, NO X	4.30	Definite, FT X	4.25
Banner, OR X	4.75	Pride of Vernon		Premier, WD X	4.00	Ridge, CC X	4.60
Golden W. WD X	4.80	Corn, CC X	3.75	Reservoir, LM X	4.00	Thunder, CC X	4.30
Hot Tank, OR X	3.80	Diamond, CC X	4.40	Rosana Bell, OR X	4.10	Nelson, CC X	3.45
Hot Tip, LM X	4.30	Fireside, OR X	4.25	Sunkist, WD X	4.30	Allen, OR X	4.40
Linder, FT X	3.40	Pleasants, OR X	4.30	Valdorado, NO X	4.30	Brace, NO X	3.60
Albion, NO X	3.60	Model, NO X	4.00	Three Arches, OR		Golden Rain, NO X	2.95
Banana Bell, OR X	4.30	Anole Laurie, NO X	4.00			Green, NO X	4.40
Bonnier, RA X	4.00	Gold Wing, NO X	4.00	Citrola, NO X	4.00	Alliance, NO X	3.70
South Mountain,		Shamrock, NO X	4.00	Delight, NO X	4.20	Win. Tell, OR X	3.10
VCS X	4.20	Sunset, NO X	4.00	Sunset, VCS X	4.00	Fern, VC	
Honor, CC X	4.20	Golden Rod, NO X	4.20	Pride of Vernon		X	3.40
Montezuma, WD X	3.60	California Bells,		Corn, CC X	3.70	Dawn of Gold, TC	
O Man Canal, DM X	3.70	NO X	3.90	Pollen, WD X	4.00	X	3.25
Blue Label, CC X	3.70	Old Mission, eq for,		Sentinel, DM X	4.00	Carnation, NO X	3.75
Echo, FT X	4.50	CCC	4.00	Lambert, FT X	4.20	Canon, Clay	3.80
Premier, WD X	4.00	Old Mission, for,		Allport, FT X	4.20	Cherry, VHP	3.90
Alphabetical, OR		CCC	4.20	Golden Eagle, OR X	4.20	Ambassador, CDO	4.00
X	3.30	Golden Eagle, CCC	4.30	Bird Rock, OR X	4.20	Bevil, VHP	3.90
Banner, WD X	3.80	Gold Crest, MOD	4.30	Model, NO X	4.00	Bevil, VHP	3.90
Bonnie, NO X	3.80	Claw, CC X	4.00	Silver Crest, MOD	3.80	Chula X, JRB	3.30
Carlton, WD X	4.00	Silver Crest, MOD	3.80				

PRICES BY SIZES IN NEW YORK

VALENCIAS—	100s	126s	176s	216s	252s	Avgs.
Sweetest Yet, VHP	5.50	5.75	5.00	4.50	4.00	5.01
Carrie, CW		5.00	4.50	4.00	4.25	4.55
Old Mission, for, CCC		4.50	4.50	4.00	4.00	4.30
Bird Rocks, OR X			4.50	4.00	4.00	4.25
Good Cheer, TC X			4.50	4.00	4.00	4.25
Model, NO X			4.50	4.00	3.50	4.00
NAVELS—	LEMONS—		LEMONS—		LEMONS—	
Tiger, RB X	Comet, OR X		Cornish, OR X		L. Co. Selected,	
Bell, Self X	Hillcrest, RDF X		Cornish, FT X		YC X	
Floral, RB X	Bella, FT X		Ferguson, WD X		Orrell, OR X	
Bell, RB X	L. Co. Lemon, YC X		Westerfield, RDF X		Orrell, WD X	
GRAPEFRUIT—			Westerfield, FT X		Smith, WD X	
Narasin, CC X			Hazzer, FT X		Three Star, WD X	

BOSTON, June 2.—Sixteen cars of oranges and six cars of lemons sold. Valencia market closed lower on small sizes. Lemon market unchanged.

VALENCIAS—	VALENCIAS—	VALENCIAS—	LEMONS—
Whittier, WD X	Double A, RHCA	Mother Colony,	Banr, OR X
Banner, OR X	Chanticleer, RHCA	X	Hills, Q X
Pyramid, TC X	Chanticleer, RHCA	Chanticleer, OR X	Sherwood, RF
Carnival, NO X	Circle X, JRB	Solid Gold, CC X	X
Lewis Gondola, LM X	Pine, WD X	Blue W, WD X	Oak, OR X
	Sunset Dam, NC X	Carnival, NO X	Oak, OR X
Comerative, LM X	Mother Colony,	Double A, RHCA	Symbol, RH
Substantial, CC X	NO X	Chanticleer, RHCA	Oak, FT X
Carnival, NO X	Blue Banner, LM	Red Rock, MOD	Oak, WD X
La Supreme, CC X	X		Banr, OR X
Golden W, WD X	Banner, LM X	LEMONS—	Banr, OR X
Mother Colony, NO X	La Supreme, CC X	Niagara, Sun	Banr, OR X

CLEVELAND, June 1.—Sixteen cars of oranges and six cars of lemons sold. Market is unchanged on oranges. Lemon market weak, 25c per carton lower, unchanged on balance.

VALENCIAS—	VALENCIAS—	VALENCIAS—	LEMONS—
Bonnie Dun, TC X	Century, THP	Swell, THP	Santa Margarita,
Athlete, SA X	Sandown, TC X	Sunflower, MOD	Lemonol, Q X
Athlete, RA X	Nel, PA X		Lemonol, MOD
Carmenita, NO X	Athlete, SA X	LEMONS—	Fox, RD X
Sunkist, OR X	Circle X, JRB	Gold Crest, MOD	Fox, RDF X
Golden W, WD X	Pride of Vernon	Arab, RD X	Mission Bell, RDF
Hot Tank, OR X	Corn, CC X	Arab, RDF X	
Hot Tip, LM X	Diamond, CC X	Arab, SD X	Nelson, CC X
Linder, FT X	Fireside, OR X	Defiance, FT X	Allen, OR X
Albion, NO X	Pleasants, OR X	Caledonia, NO X	Brace, NO X
Banana Bell, OR X	Model, NO X	Three Arches, OR	Golden Rain, NO X
Bonnier, RA X	Anole Laurie, NO X		Green, NO X
South Mountain,	Gold Wing, NO X	Citrola, NO X	Alliance, NO X
VCS X	Shamrock, NO X	Delight, NO X	Wm. Tell, OR X
Honor, CC X	Sunset, NO X	Sunset, VCS X	Fern, VC
Montezuma, WD X	Golden Rod, NO X	Pride of Vernon	X
O Man Canal, DM X	California Bells,	Corn, CC X	Dawn of Gold, TC
Blue Label, CC X	NO X	Pollen, WD X	X
Echo, FT X	Old Mission, eq for,	Sentinel, DM X	Carnation, NO X
Premier, WD X	CCC	Lambert, FT X	Canon, Clay
Alphabetical, OR	Old Mission, for,	Allport, FT X	Cherry, VHP
X	CCC	Golden Eagle, OR X	Ambassador, CDO
Banner, WD X	Golden Eagle, CCC	Bird Rock, OR X	Bevil, VHP
Bonnie, NO X	Gold Crest, MOD	Model, NO X	Bevil, VHP
Carlton, WD X	Claw, CC X		Chula X, JRB
	Silver Crest, MOD		

PHILADELPHIA, June 2.—Thirteen cars of oranges and five cars of lemons sold. Market closed lower on both oranges and lemons.

VALENCIAS—	VALENCIAS—	VALENCIAS—	LEMONS—
La Modena, NO X	Lemon, OR X	Circle X, JRB	Ana Lemon Ass'n,
Star, WD X	Lemon, FT X	Sunset, ACG X	OK X
Banner, NO X	Satisfy, NO X	Airship, FC X	Diamond, C Q X
Sunset Brand, MOD	Satisfy, NO X	Montezuma, WD X	Diamond, OK X
Sunset, THP	Osborne, OPO		Cabo, OK X
Q. V. ACG X	Forest, JRB	LEMONS—	Cabo, OK X
El Verde, ACG X		Quail, OK X	Ana Lemon Ass'n,
			Whittier, WD X

BUILDING PERMITS

Permits issued yesterday and valued at more than $5000 follow:

DWELLINGS

SO. PLYMOUTH AVE., 343; 12 rms., 72x72; R. Albertson, 343 Westchester ave., owner; A. Kelly, 3512 W. 7th st., builder $25,000

MARYLAND DR., 2607; 6 rms., 28x50; M. Robertson, 2347 Monroe st., owner and builder $7,000

NO. CHEROKEE AVE., 805-04; 13 rms., 37x38; T. C. Barron, 1052 Carondelet ave., owner; D. Builds, 220 Taft Bldg., builder $20,000

NO. MONTE BRAE AVE., 709; 8 rms., 32x32; A. A. Bennett, Monte Brae and Kenn, owner; A. Pierce & Son, 2202 Kent st., builders $8,000

W. 16TH ST., 2621; 6 rms., C. Gale, 1040 Leighton ave., owner and builder $3600

SO. MANHATTAN PL., 3648; 6 rms., 32x32; J. Evans, 3041 So. Manhattan Pl., owner and builder $3500

SO. LA JOLLA AVE., 1235; 6 rms., 30x42; H. Jones, 1255 No. Milton ave., owner and builder $3500

NO. DILLON ST., 1721; 6 rooms, 42x30; H. and A. Kolb, 1855 So. Highland ave., owner; C. West, 1353 So. Highland ave., builder $6500

COMMERCIAL

COCHRAN AVE., 1030-32; 4-flat, 24 rms.; S. Silbert, 219 So. McCadden Pl., owner and builder $15,000

MELROSE AVE., 8735-39; store and apts.; Campbell & Byrd, 425 So. Western ave., owners; Chisholm, Fortine & Mikels, 509 So. Western ave., builders $45,000

NO. EDINBURGH AVE., 812; 4-apts., 20 rms.; T. Platt, 621 Kilkea ave., owner and builder $6000

BANK NOTES, COINS

Current buying rates, corrected daily by the Foreign Department of the Bank of Italy. Rates quoted per 100 units.)

Quantity.	Notes.	Gold.	Silver.
Australia	4.84.00	4.82.00	$80.00
Belgium	5.00	13.00	7.00
Canada	99.56	99.56	99.56
Denmark	25.00	25.50	14.00
England	4.82.00	4.82.00	4.80.00
Holland	39.60	39.60	39.60
Germany	23.80	23.80	4.62
Greece (new)		4.60	1.40
France	5.00	13.00	7.00
Italy	5.75	18.00	7.00
Japan	49.25	49.50	22.00
Norway	26.20	26.20	14.00
Spain	14.10	14.10	14.00
Sweden	26.80	26.80	14.40
Switzerland	19.10	19.00	7.00

NAVAL STORES

[BY A. P. NIGHT WIRE]

SAVANNAH (Ga.) June 2.—Turpentine firm, 78½@79; sales, 490; receipts, 365; shipments, 273; stock, 7180.

Rosin, firm; sales, 1350; receipts, 1399; shipments, 641; stock, 56,618.

Quote: B, 5.60; D, 5.60; E, 5.60; F, 5.65; G, 10.85; H, 10.85; I, 10.90; K, 11.20; M, 11.65; N, 11.85; WG, 12.00; WW, 12.30; X, 12.80.

LOCAL GRAINS

Arrivals at Los Angeles—Wheat, 1; Barley, 2; Corn, 1; Oats, 2; Flour, 6; Bran, 1; Shorts, 2; Cereals, 2; Miscellaneous, 1. Total, 27. Rec. 7 Bloomberg—Barley, 23; Corn, 1; Milo, 1; Kafir, 1; Bran, 1; Seed, 1; Cereals 1; Poultry Feed 1. Total 32. Decother Barley, San Francisco, no quotations. No barley quotations Los Angeles.

The Clearinghouse

News of Spring Street

Col. J. B. Chaffey, junior vice-president of the California Bank, is en route to Gearhart, Or., to attend the Oregon Bankers' Association convention the 4th and 5th inst. He will also be in attendance at the Washington Bankers' Association annual convention at Walla Walla, from the 8th to the 10th inst., inclusive.

Mr. Chaffey will also visit correspondents of the California Bank in the Northwest before returning.

Antioquia Idens Called

Certain Department of Antioquia 7 per cent twenty-year external secured sinking fund gold bonds, series "A," have been drawn by lot for redemption on July 1, 1926, at 100 and accrued interest, at the office of Blair & Co., Inc., New York. A list of the numbers of the called bonds may be had upon request at the local Blair office.

Acquires Interest in Firm

William M. Stodghill, well-known Southern California field man in the insurance business, has acquired a partnership interest in the Pacific Coast Agency Company, with which general agency he has been connected nearly six years. Mr. Stodghill will remain in Los Angeles in charge of the Southern California territory.

LIBERTY BONDS

(Quotations in dollars and thirty-seconds furnished by the Bond Department, Bank of Italy)

LOS ANGELES

	Bid.	Asked.
First 3½s	100-13	100-23
First 4¼s	102-15	102-25
Second 4¼s	102-13	102-23
Third

Henry Bridge Owns a Paint Factory

Mr. Bridge derives a substantial income from his business. The enterprise is sound in every respect—his stockholders are satisfied.

Mr. Bridge buys California Street Improvement Bonds because they offer a Safe investment for his surplus funds—yield 7% tax free.

Mr. Bridge is a capable business man and had to be convinced that Street Bonds are all that they are. Let us have the opportunity of presenting the facts to you and then judge for yourself. Information on request.

The Elliott-Horne Co.
614 South Spring St.
Los Angeles
San Diego—Long Beach—Oakland
Paid up Capital One Million Dollars
BOND DEALERS SINCE 1904

WHEN SLEEP IS SOUND

The absolute freedom from care and worry offered by PRUDENTIAL 6% Certificates makes them the ideal security for all persons who wish to "rest easy" about their investments.

These Certificates pay 6% per annum, payable semiannually on any amount from $100 up, in even hundreds. No renewals are necessary. Certificates may be allowed to run indefinitely, or in case of necessity, they may be cashed at par on reasonable notice with 6% to date of withdrawal.

Secured 100% by carefully selected mortgages and further guaranteed by our paid-in guarantee capital of over $470,000, they yield a generous 6%—the highest rate consistent with safety and availability.

Money to loan for building purposes and re-financing. Reasonable rates — prompt service.

PRUDENTIAL BUILDING LOAN ASSOCIATION
523 So. Spring St. Phone TUcker 6992
Los Angeles

5% FIRST MORTGAGE LOANS ON HIGH-CLASS BUILDINGS IN DOWNTOWN BUSINESS DISTRICT.
RESIDENTIAL LOANS 6%.
DAVIS MORTGAGE CO.
Agents for U. S. Mortgage & Trust Co., N. Y.
445 Title Insurance Bldg. TRinity 6266.

ANNANDALE
A Limited Issue of Gilt-edge Estates

Price— Opening at a base price of $12,500 per acre with the highest class improvements included. Until the opening of Patrician Way, half acres fronting on the fairways of the Annandale Golf Course at $6000.

Yield— Not only a sure financial profit but generous dividends in social prestige and increased comfort of life with all California's outdoor recreational facilities at hand.

Safety— Actual ownership of carefully restricted real estate within 20 minutes' drive of your office in the financial center of Los Angeles.

Personnel— Owned, developed and sold by a strong, sound group of successful local business men: W. W. Mines, Walter P. Story, F. W. Braun, Guy M. Rush, Brian Welch, N. W. Goodman, Guy Cochran, M. H. Pehr, A. C. Robbins, Kenyon Lee and George A. Orloff.

Marketability— There are but 95 estates in Annandale now. Already a substantial number of sales have been made. The demand will soon far exceed the possible supply.

Prompt Action— Those of you who must be at your offices ON TIME with a rested mind, ready for a day of exacting demands on your nervous energy, will find a home in Annandale the completely satisfying solution to both your social and recreational needs. The same careful consideration you give to a new financial offering should be accorded Annandale AT ONCE.

Guy M. Rush — W. W. Mines, *Directing*

The
ANNANDALE CORPORATION
320 Story Bldg., Phone BRoadway 0023
Los Angeles, California

Phone Los Angeles Office for Complete Details

LOS ANGELES EXCHANGE

BONDS

Sales		Closing Bid	Asked
	Amalg. Sugar 7s, '37	103½	
	Am. Factors 7s, '36	103½	
	Associated Oil 6s, '35	102½	
	Cal.-Haw. S. & R. 7s, '37	105½	
	Cal.-Or. Pwr. 6s, '42	105	
	Col. Pet. 5½s, '33	102	
	Columbia Stl. 7s, '42	101	101½
	E. B. Water 6s, '42	104	
[illegible]	[illegible]	[illegible]	[illegible]

STOCKS

Sales		Bid	Asked
[illegible]	[illegible]	[illegible]	[illegible]

Banks—

Sales		Bid	Asked
85	Americommercial Crp.	201.00	201.00
479	Bancitaly Corp.	79.00	79.25
12	Bank of Italy	457.00	460.00
	California Bank	340.00	
	Farm. & Mer. Nat.	450.00	465.00
4	First National	402.00	410.00
	Hellman Bank	261.00	
	Merchants' National	337.50	
	Nat. City Bk., L. A.	130.00	136.00
	Pacific National Bank	133.00	
	Sec. Tr. & Sav. Bk.	383.00	

SALES — MORNING SESSION — AFTERNOON SESSION — INFORMAL — BONDS

[illegible]

SAN FRANCISCO

Sales yesterday on the San Francisco Stock and Bond Exchange, furnished by Logan & Bryan, 536 South Spring street:

STOCKS

Sales		Bid	Asked
	Bank of Cal. N. A.	248.00	
25	Bank of Italy	458.50	
56.00	Cal. Copper Corp.	1.20	1.22½
30	Cal. Packing Corp.	130.00	132.00
140	Caterpillar Tractor	124.00	124.12½
[illegible]	[illegible]	[illegible]	[illegible]

BONDS

Sales		Bid	Asked
[illegible]	[illegible]	[illegible]	[illegible]

RUBBER MARKET

[EXCLUSIVE DISPATCH]

NEW YORK, June 2.—Following the break in crude rubber prices today in the London market, the New York market likewise suffered another reaction, with all leading grades easing off 1¼c. Final quotations listed spot at 41¼c. The Rubber Exchange of New York during the day was somewhat disturbed by heavy liquidation of near-by contracts, listing 463 lots at 3 o'clock. Final cables from London reflected an additional reaction at the close there when spot sheets dropped to 19¼d., down 1d. Despite the heavy trading both here and abroad, trading in the street continued quiet. Crude rubber prices during the day declined to the lowest levels in the reactionary movement which started last December 5.

	Spot	July	Oct.
Ribbed smoked sheets	41¼	[illegible]	[illegible]
First latex crepe	43½	[illegible]	[illegible]
Amber No. 3	[illegible]	[illegible]	[illegible]
Clean thin brown	[illegible]	[illegible]	[illegible]
Para upriver	[illegible]	[illegible]	[illegible]

PRODUCE MARKET

[United States Bureau of Agricultural Economics]

Trading yesterday was slow with moderate supplies and few price changes. Tomatoes have cleaned up and prices advanced sharply. Potatoes are weaker. Cantaloupes and watermelons are in slow demand with prices held firm.

APPLES—Northern California, Newtowns, [illegible] Washington Winesaps, extra fancy, [illegible]

APRICOTS—Northern, Bakersfield, [illegible] large Royals, [illegible] per lb.

ASPARAGUS—Northern, green, [illegible] per pound.

BANANAS—[illegible] per lb.

BEANS—Local, Kentucky Wonders, [illegible]

BUNCHED VEGETABLES—Per dozen bunches: [illegible]

BUSH BERRIES—Blackberries, [illegible] Red Raspberries, [illegible] Loganberries, local, [illegible] per crate.

CABBAGE—Local, mostly ordinary, [illegible] per cwt.

CANTALOUPES—Imperial, standards, [illegible]

CELERY—Local, ordinary, [illegible] per crate.

CHERRIES—Northern California, Tartarians, [illegible] Royal Annes, [illegible] Oregon, bings, [illegible] per lb.

CUCUMBERS—Local, [illegible] per lug box.

FIGS—Northern, black Mission, mostly [illegible] per flat.

GRAPEFRUIT—Local, special brands, [illegible]

LEMONS—Local, Special brands, [illegible]

LETTUCE—Salinas, Watsonville, [illegible]

ONIONS—New stock: Coachella, lugs crystal white wax, [illegible]

ORANGES—Local, Valencias special brands, [illegible]

PEACHES—Northern, early varieties, [illegible]

PEARS—Northern, [illegible]

PLUMS—Northern, Bakersfield, [illegible]

POTATOES—New stock, San Diego, Carlsbad, [illegible]

STRAWBERRIES—Salinas, trays, [illegible]

TOMATOES—Imperial, [illegible]

WATERMELONS—Imperial, Angelenos, [illegible] Klondikes, [illegible] per ton.

FARM LOAN BONDS

[Furnished by C. F. Childs & Co., California Bank Building.]

FEDERAL LAND BANK

4½s M.&N. 1, 1937-22	100¾	100¾	
4½s M.&N. 1, 1938-23	100¾	100¾	
4½s M.&N. 1, 1939-24	100¾	100¾	
[illegible]	[illegible]	[illegible]	

JOINT STOCK LAND BANK

Atlanta, Ga.	5s	1952-32	101¼	[illegible]
[illegible]	[illegible]	[illegible]	[illegible]	[illegible]

MEXICAN "Assented Bonds"

(Guaranteed by Mexico)

During the past 30 days Mexican "Assented Bonds" have advanced anywhere from 3 to 15 points . . . $30 to $150 . . . per bond.

From well-authenticated sources we are advised that, with rising prices, strong demand has developed in all markets and that upwards of 7,000,000 pesos worth of silver 3% and 5% Bonds alone have been returned to Mexico to meet demand there.

With interest payment, due July 1st, the present booming market in Mexican "Assented Bonds" should find all issues selling substantially higher.

We recommend these Bonds for immediate purchase. At present market levels they offer, we believe, an unparalleled speculative investment opportunity.

Descriptive Circular, Moody's Ratings and Prices on Request.

Moffett & White, Inc.
710 Stock Exchange Bldg.
MEtropolitan 1663.

Wanted—Subject

35 California Bank
50 Central Investment Corporation
50 Gladding, McBean
30 Grand Central Garage
20 Pacific Indemnity Co.

R. C. WILLIAMS, JR. & COMPANY
BANK STOCKS
INSURANCE STOCKS
301 Citizens National Bank Building
Telephone BRoadway 3424 and 3425.

We Will Sell
Union Mortgage
200 Preferred Cheap
Bolsa Chica Oil
140 Shares @ $8.00

700	Bandini Petroleum	$ .47½
100	National Mtge. C.	8.00
10	Western Ref. Units	65.00
20	No. Amn. B. & M.	82.50
5000	Sandburg Petroleum	.03½
20	Multnomah Pfd.	9.00
100	Moreland Truck C.	2.80

STOCK WANTED—CASH PAID
Pac. Sipple Ser. — Western Refining
Bolsa Chica Oil — Hogan Finance
Lincoln Mtge. — Pickwick Stages
Union Mortgage — San Martinez

ROE & COMPANY
INVESTMENT SECURITIES.
619 Hellman Bank Bldg.
430 So. Spring St.
FAber 5996—Phones—FAber 5997

FOR SALE
B. H. DYAS
5 Shares (Pfd.) $84.00

100	Western Costume Pfd.	$ [illegible]
[illegible]	[illegible]	[illegible]

McBride & Co
611 Stock Exchange Bldg
639 So. Spring St. Trinity 1906

Alcohol in Industry
The Remarkable Growth and Future of a Basic Industrial Product

THE manufacture of industrial alcohol is one of the nation's basic industries. The clothes we wear, the automobiles we ride in, the food we eat, the electric light we read by and hundreds of other items require alcohol in their preparation.

It is one of the most important chemicals in industry.

From a production of 1,780,000 gallons twenty years ago, the industry has practically doubled its output every five years. Production last year was 81,000,000 gallons and conservative estimates place annual production by 1930 at 130,000,000 gallons—an astonishing development.

Lacquers such as "Duco", artificial leather, and silk (rayon), celluloid products, pharmaceuticals, perfumes, electrical goods, etc., all require large quantities of alcohol. Then, too, 20,000,000 motorists use millions of gallons annually for anti-freeze solution.

American companies supply this demand. Import duties are prohibitive. Raw material is abundant and cheap, and labor a small item. One plant last year produced $3,000,000 of alcohol with $44,000 labor cost.

This industry holds great promise of development and expansion. The second largest producer in the industry will shortly offer an attractive bond issue combining a high degree of security with a better than average yield. Each bond will carry in addition valuable long term stock purchase warrants entitling the holder to buy 25 shares of stock. We shall be glad to send you full details.

Our circular "THE ALCOHOL INDUSTRY" available on request.

John Nickerson & Co.
61 BROADWAY
ST. LOUIS — NEW YORK — SAN FRANCISCO

The value of property involved in the above offerings has been determined by The American Appraisal Company.

The investing public appreciates the precaution exercised by underwriters in having property values back of their offerings thus authoritatively established.

The American Appraisal Co
MILWAUKEE
LOS ANGELES—I. N. VAN NUYS BLDG.

PUBLIC UTILITIES · INDUSTRIALS · REAL ESTATE PROPERTIES · NATURAL RESOURCES
A NATIONAL ORGANIZATION

WANTED SECURITIES SALESMAN
Drawing Account

Stock and bond house of high integrity would like to add one or two well balanced men who have had experience.

Don't write details—merely say when you will be able to call and make yourself known to us. There will be no hurry to select the man as we must first know each other.

Address DAR, Box 159, Times Office

All Members of this Organization have been notified of the appearance of this advertisement.

COMPLETE NEW YORK STOCK EXCHANGE REPORT

[BY A. P. DAY WIRE]

NEW YORK, June 2.—Following is the complete closing list of today's transactions in stocks on the New York Stock Exchange:

STOCKS TURN UP IN LATE TRADING

(Continued from Twelfth Page)

Stewart-Warner and Chandler-Cleveland common and preferred were under quiet accumulation.

Loss, one of the most active issues, touched 33 1-2, the highest price it was listed on the exchange and United States Steel closed 1 3-4 for a net gain of more than 1 point, after having sold down to 123 1-2, and Bethlehem Steel nearly a point to 40 3-8. The turnover in each case was relatively small.

ATKINSON DROPS

Continuous strength was shown in American Brake Shoe, American Coal, Consolidated Gas, Du Pont, General Asphalt, General Electric Company, General Motors, Pacific Telephone, Pullman, Texas Gulf Sulphur, United States Industrial Alcohol, United States Rubber and 1st preferred, Worthington Pump common and preferred, all up 1 1-2 to 6 points.

A drop of over 3 points in Atkinson, presumably in further reflection of the statement of President Storey that no increase in dividend was likely for some time to come, was the only decline of consequence in the active group. Most of the other issues moved irregularly higher: New York Central, Chicago and Northwest, and "Nickel Plate" were among the few issues to show net advances of a point or more.

Speculatory tendencies again dominated in the commodity markets. Active wheat futures declined a cent or more a bushel on heavy selling inspired by reports of favorable weather. Cotton moved within an extremely narrow range. Raw sugar declined 1-16 of a cent a pound, but futures were slightly firmer. Coffee prices declined 5 to 15 points on increased shipments from Brazil.

Call money renewed at 4 1-2 per cent and then dropped to 4, ruling at that figure. Time money and commercial paper rates were unchanged.

Foreign exchanges were mixed. While the undertone was steady. Demand sterling ruled slightly lower at under $4.86 and French francs declined to around 3.16 cents. Belgian francs rallied over 4 points to about 3.12 cents and Italian lire were slightly firmer at 3.94 cents.

Market Averages

	Twenty Industrials.	Twenty Railroads.
Close	135.30	113.70
Net change	+0.49	+0.63
10 a.m.	135.81	113.60
Noon	135.66	113.92
2 p.m.	135.67	117.80
3 p.m.	135.11	106.88

Total sales—1,327,300 shares.

Wheat Market Turns Down on Heavy Selling

[EXCLUSIVE DISPATCH]

CHICAGO, June 2.—Selling of wheat futures by commission houses more than offset reports of deterioration in parts of Texas and Canada and a material improvement in the demand for cash wheat, and prices declined two cents early in the day. Subsequently there was a further drop of 1 cent to 1 1-2 cents, which was under the lowest time of the season. The session delivery ranged at 1.31 1-2@1.31 1-2 for September, 1.31 1-2@1.31 1-2, and December, 1.32 1-2@1.32 3-4.

The market was on its own, with prospects of good weather having some effect on sentiment. Corn ended 1@1 1-8c higher, with July 71 1-2@71 3-4c and December 73 1-2@73 5-8c. The latter was the highest for the month. Oats were unchanged to 1c lower, with July 39 3-4c and September 35c. Rye was 1@1 1-4c lower, with July 1.07 1-2@1.07 3-4 and September 1.09@1.09 1-4.

Notable interest in the wheat market sometimes was had with the local element called to action only at crop damage talk from Kansas and Nebraska, where the wheat is showing signs of lost out the weather, they had little interest, but later the Northwest started to sell and the general mass of the early buyers to realize. Reports from the top of 1.37 1-2 followed that was possible to the market, but it had only a brief effect.

Trade was slow and dull, due to practically all sides, with prevalence being unchanged to 1 1-4c lower to advanced with July, and no trade at all at Omaha. Nat C. Murray in a review of the receipts and sales and elevator holdings indicated the possibility of a carry over of 100,000,000 bushels in all positions at the end of the season, or 31,000,000 bushels less than last year. Export business continues to be ignored and the Gulf has been for some time.

Trade conditions in the Southwest was brisk, with sales of 1,000,000 bushels in all positions, largely commercial, and Chicago predicted a steady to firm close. Little real trade and absorbing business was done with the Gulf. Liverpool was 1@1 1-8d higher. Winnipeg closed unchanged to 1 1-8c lower than Chicago and was 1 1-8@1 1-4c off yesterday's close.

Cash wheat was dull and unchanged. The country was still to receive freely. Minneapolis reported receipts of 1,000 cars, 50 less than a year ago. Duluth reported receipts of 1,000 cars, 50 less than a year ago.

Cash corn was dull and unchanged. The country was still to receive freely. Minneapolis reported receipts of 1,000 cars, 50 less than a year ago. Duluth reported receipts of 1,000 cars, 50 less than a year ago.

Cash oats were dull and unchanged. The country was still to receive freely. Minneapolis reported receipts of 1,000 cars, 50 less than a year ago. Duluth reported receipts of 1,000 cars, 50 less than a year ago.

Cash barley was dull and unchanged. The country was still to receive freely. Minneapolis reported receipts of 1,000 cars, 50 less than a year ago. Duluth reported receipts of 1,000 cars, 50 less than a year ago.

Cash rye was dull and unchanged. The country was still to receive freely. Minneapolis reported receipts of 1,000 cars, 50 less than a year ago. Duluth reported receipts of 1,000 cars, 50 less than a year ago.

Cash flax was dull and unchanged. The country was still to receive freely. Minneapolis reported receipts of 1,000 cars, 50 less than a year ago. Duluth reported receipts of 1,000 cars, 50 less than a year ago.

Cash timothy was dull and unchanged. The country was still to receive freely. Minneapolis reported receipts of 1,000 cars, 50 less than a year ago. Duluth reported receipts of 1,000 cars, 50 less than a year ago.

Cash clover was dull and unchanged. The country was still to receive freely. Minneapolis reported receipts of 1,000 cars, 50 less than a year ago. Duluth reported receipts of 1,000 cars, 50 less than a year ago.

Cash alfalfa was dull and unchanged. The country was still to receive freely. Minneapolis reported receipts of 1,000 cars, 50 less than a year ago. Duluth reported receipts of 1,000 cars, 50 less than a year ago.

Cash hay was dull and unchanged. The country was still to receive freely. Minneapolis reported receipts of 1,000 cars, 50 less than a year ago. Duluth reported receipts of 1,000 cars, 50 less than a year ago.

Cash straw was dull and unchanged. The country was still to receive freely. Minneapolis reported receipts of 1,000 cars, 50 less than a year ago. Duluth reported receipts of 1,000 cars, 50 less than a year ago.

Cash bran was dull and unchanged. The country was still to receive freely. Minneapolis reported receipts of 1,000 cars, 50 less than a year ago. Duluth reported receipts of 1,000 cars, 50 less than a year ago.

Cash middlings was dull and unchanged. The country was still to receive freely. Minneapolis reported receipts of 1,000 cars, 50 less than a year ago. Duluth reported receipts of 1,000 cars, 50 less than a year ago.

Cash shorts was dull and unchanged. The country was still to receive freely. Minneapolis reported receipts of 1,000 cars, 50 less than a year ago. Duluth reported receipts of 1,000 cars, 50 less than a year ago.

Cash feed was dull and unchanged. The country was still to receive freely. Minneapolis reported receipts of 1,000 cars, 50 less than a year ago. Duluth reported receipts of 1,000 cars, 50 less than a year ago.

Cash meal was dull and unchanged. The country was still to receive freely. Minneapolis reported receipts of 1,000 cars, 50 less than a year ago. Duluth reported receipts of 1,000 cars, 50 less than a year ago.

Cash flour was dull and unchanged. The country was still to receive freely. Minneapolis reported receipts of 1,000 cars, 50 less than a year ago. Duluth reported receipts of 1,000 cars, 50 less than a year ago.

Cash rice was dull and unchanged. The country was still to receive freely. Minneapolis reported receipts of 1,000 cars, 50 less than a year ago. Duluth reported receipts of 1,000 cars, 50 less than a year ago.

Cash sugar was dull and unchanged. The country was still to receive freely. Minneapolis reported receipts of 1,000 cars, 50 less than a year ago. Duluth reported receipts of 1,000 cars, 50 less than a year ago.

Cash coffee was dull and unchanged. The country was still to receive freely. Minneapolis reported receipts of 1,000 cars, 50 less than a year ago. Duluth reported receipts of 1,000 cars, 50 less than a year ago.

Cash cocoa was dull and unchanged. The country was still to receive freely. Minneapolis reported receipts of 1,000 cars, 50 less than a year ago. Duluth reported receipts of 1,000 cars, 50 less than a year ago.

Cash tea was dull and unchanged. The country was still to receive freely. Minneapolis reported receipts of 1,000 cars, 50 less than a year ago. Duluth reported receipts of 1,000 cars, 50 less than a year ago.

Cash spices was dull and unchanged. The country was still to receive freely. Minneapolis reported receipts of 1,000 cars, 50 less than a year ago. Duluth reported receipts of 1,000 cars, 50 less than a year ago.

Cash fruits was dull and unchanged. The country was still to receive freely. Minneapolis reported receipts of 1,000 cars, 50 less than a year ago. Duluth reported receipts of 1,000 cars, 50 less than a year ago.

Cash vegetables was dull and unchanged. The country was still to receive freely. Minneapolis reported receipts of 1,000 cars, 50 less than a year ago. Duluth reported receipts of 1,000 cars, 50 less than a year ago.

Cash nuts was dull and unchanged. The country was still to receive freely. Minneapolis reported receipts of 1,000 cars, 50 less than a year ago. Duluth reported receipts of 1,000 cars, 50 less than a year ago.

Cash dairy products was dull and unchanged. The country was still to receive freely. Minneapolis reported receipts of 1,000 cars, 50 less than a year ago. Duluth reported receipts of 1,000 cars, 50 less than a year ago.

Cash poultry was dull and unchanged. The country was still to receive freely. Minneapolis reported receipts of 1,000 cars, 50 less than a year ago. Duluth reported receipts of 1,000 cars, 50 less than a year ago.

Cash eggs was dull and unchanged. The country was still to receive freely. Minneapolis reported receipts of 1,000 cars, 50 less than a year ago. Duluth reported receipts of 1,000 cars, 50 less than a year ago.

Cash meat was dull and unchanged. The country was still to receive freely. Minneapolis reported receipts of 1,000 cars, 50 less than a year ago. Duluth reported receipts of 1,000 cars, 50 less than a year ago.

Cash fish was dull and unchanged. The country was still to receive freely. Minneapolis reported receipts of 1,000 cars, 50 less than a year ago. Duluth reported receipts of 1,000 cars, 50 less than a year ago.

Cash vegetables was dull and unchanged. The country was still to receive freely. Minneapolis reported receipts of 1,000 cars, 50 less than a year ago. Duluth reported receipts of 1,000 cars, 50 less than a year ago.

Cash fruits

Interstate Window Glass Company

To Holders of First Mortgage Five Year Eight Per Cent Sinking Fund Gold Bonds of Interstate Window Glass Company and Holders of Certificates of Deposit for said Bonds:

The undersigned Committee, under the Deposit Agreement dated June 2nd, 1925, under and in pursuance of the powers conferred upon it by the Deposit Agreement, has prepared, adopted and approved a Plan and Agreement for the reorganization of the Interstate Window Glass Company and its properties, and for the readjustment of the interests therein of the creditors, stockholders and bondholders, who may become parties to the Plan and Agreement, and for the representation of such interests in the securities and stocks of the New Company to be organized in accordance with said Plan and Agreement. Said Plan provides for the issuance of $2,221,500 First Mortgage, fifteen year six per cent bonds, callable at any time at par and accrued interest plus a premium of one-half of one per cent for each year, or fraction thereof, from the redemption date to the maturity date; for 15,000 shares, $100 par value, six per cent cumulative preferred stock and 350,000 shares of no par common stock.

Said Plan and Agreement executed in duplicate is deposited with the Guaranty Trust Company of New York, New York City, and with the Pittsburg Trust Company, Pittsburgh, Pa., where any security holder of the Company may examine the same, or a printed copy thereof will be furnished on application to either of said depositaries.

Holders of certificates of deposit issued under said Deposit Agreement who shall not withdraw therefrom in the manner authorized therein within twenty days after the first publication hereof, shall be conclusively and finally deemed to have irrevocably assented to and ratified this Plan and Agreement. Holders of such certificates of deposit who shall not exercise said right of withdrawal and who shall have become bound by this Plan and Agreement, will be entitled to the benefits hereof without the issue of new certificates of deposit.

Dated, June 1, 1926.

L. A. GETHOEFER, Chairman
K. M. ANDREWS,
R. E. BURDICK,
R. T. JONES,
FREDERICK YALE TOY,
W. S. CALDERWOOD, Committee

ARTHUR E. BURKE, Secretary for Committee, 140 Broadway, New York, N. Y.

WM. D. EVANS, A. M. LINN, Counsel, Pittsburgh, Pa.

Depositaries:
GUARANTY TRUST COMPANY OF NEW YORK, New York, N. Y.
PITTSBURGH TRUST COMPANY, Pittsburgh, Pa.

Interstate Window Glass Company

To Holders of the Preferred and Common Stock of Interstate Window Glass Company, and to Creditors of said Company other than Bondholders:

The undersigned Committee hereby gives notice that it has prepared, adopted and approved a Plan and Agreement for the reorganization of Interstate Window Glass Company and its properties, for the readjustment of the interests therein of the creditors, stockholders and bondholders who may become parties to the Plan and Agreement, and for the representation of such interests in the securities and stocks of the New Company to be organized in accordance with said Plan and Agreement.

The Plan provides for the issuance of $2,221,500 First Mortgage, fifteen year, six per cent bonds; for 15,000 shares, $100 par value, six per cent cumulative preferred stock, without voting power and 350,000 shares of no par common stock.

The Plan and Agreement for reorganization executed in duplicate, is deposited with the Guaranty Trust Company of New York, New York City, and with the Pittsburg Trust Company, of Pittsburgh, Pa., where any stockholder or creditor may examine the same, or a printed copy thereof will be furnished on application made to either of said depositaries.

Holders and owners of the Preferred and Common Stock of the Company may become parties to the Plan and Agreement by depositing with either the Guaranty Trust Company of New York, New York City, or the Pittsburg Trust Company, of Pittsburgh, Pa., on or before the 21st day of June, 1926, their stock endorsed in blank for transfer or accompanied by transfers in blank duly executed and, in either case, with proper stamps for transfer under the State and/or Federal Law attached together with a certified check for the sum of Twelve ($12.00) Dollars for each share of stock deposited.

Holders of claims, obligation or commercial paper entitled to participate in the Plan may become parties to the Plan and Agreement and entitled to the benefits thereof by depositing the notes, drafts or other instruments evidencing their obligations and claims with the depositaries, either the Guaranty Trust Company of New York, New York City, or the Pittsburg Trust Company, of Pittsburgh, Pa., with proper instruments of assignment to the Committee, on or before the 21st day of June, 1926.

Such holders shall, upon such deposit, receive in respect of the stock, instruments, notes or other obligations deposited, certificates of deposit issued by the Depositaries.

The deposit of said stock, instruments, notes or other obligations or evidences of claim against the Company and the acceptance of a certificate or certificates of deposit therefor shall have the same force and effect as though the Depositor had subscribed the Plan and Agreement under seal.

ARTHUR E. BURKE, Secretary for Committee, 140 Broadway, New York, N. Y.

L. H. GETHOEFER, Chairman
K. M. ANDREWS,
R. E. BURDICK,
R. T. JONES,
FREDERICK YALE TOY,
W. S. CALDERWOOD, Committee

WM. D. EVANS, A. M. LINN, Counsel, Pittsburgh, Pa.

Depositaries:
GUARANTY TRUST COMPANY OF NEW YORK, New York, N.Y.
PITTSBURGH TRUST COMPANY, Pittsburgh, Pa.

A. C. WAGY & CO., Inc.

JULIAN MARGINAL ACCOUNTS

Lack of funds presents no handicap to those desiring to purchase JULIAN PREFERRED shares on a partial basis, providing you still have your JULIAN shares or other approved, mutually acceptable securities to use as collateral. Our margin collateral plan, enabling you to purchase any reasonable number of shares of JULIAN (equal to the amount loaned us as collateral). For instance, if you buy 50 JULIAN preferred and will deposit the same with us as collateral we will sell to you 50 shares additional and carry same on margin account without the necessity of you putting up any cash on the day of purchase. If you have a marketable security acceptable by us as collateral, we will, upon same being deposited with us, sell to you a reasonable amount of JULIAN preferred or common shares equal to the value of the marketable security, and will carry in margin account the balance due without any cash payment at time of purchase. If you do not desire to deposit any JULIAN shares or other securities as collateral, but can deposit sufficient cash on the purchase of JULIAN preferred or more, we will sell to you 2 to 100 shares of each of the Los Angeles Stock Exchange market and will carry the other one-half balance on margin account. On any of the above plans we reserve the right, at any time deemed by us for the protection of your account and us, to require additional margin as your position or the market declines. All cash payments made on our call for additional margin are applied on the amount due by you to us. Interest charged on balances. You can sell or take up at your discretion. All dividends paid to stockholders of record from or after date you purchased stock from us will be credited to your account. We have preferred and common shares on hand in small denominations for immediate delivery. Mail orders promptly executed—selling orders solicited. Prompt delivery on cash purchases. Phone TRinity 2401 for latest quotations on JULIAN.

Mail Orders Promptly Executed

Closing JULIAN quotations on the Los Angeles Stock Exchange Tuesday were as follows:

	Bid	Asked
JULIAN COMMON	$ 3.00	$ 3.12½
JULIAN PREFERRED	12.87½	13.00

A. C. WAGY & CO., Inc.
306-310 STOCK EXCHANGE BLDG.
639 So. Spring St. TRinity 2401
LOS ANGELES, CALIFORNIA

D. G. Grant J. J. DORAN CO. J. J. Doran
INVESTMENT SECURITIES
Members Los Angeles Stock Exchange
MUTUAL CITIZENS NAT. BANK BLDG. Main, TRinity 1206

NEW YORK CURB STOCKS

[BY A. P. NIGHT WIRE]

NEW YORK, June 2.—Stock prices displayed a stronger undertone in today's curb market, but trading was only moderate in volume. Oils were again the most active feature, with speculative activity centering largely in the South American shares. Carib Syndicate standing out with a gain of more than 1 point on total sales of over 20,000 shares. Most of the Standard Oil shares improved fractionally.

Brokers reported a tendency on the part of the public to await further developments in recently discovered oil fields and their effect on crude production, the latest report of the American Petroleum Institute showing an increase of over 23,000 barrels in the daily average of gross output. Gasoline consumption, however, continues at record-breaking levels. The Associated Oil Company announced an extra dividend of 40 cents and the White Eagle and Simms companies published optimistic statements on current business.

Industrials displayed some irregularity. General Baking advanced a point to 52½ on fairly heavy trading, while Continental Baking A broke 4½ points to 70 on total sales of less than 1000 shares. Motors failed to participate extensively in the advance in those issues on the "big board," although Stutz closed more than a point higher. Dresdner Bank (American shares) advanced 2 points to a new high at 104.

Substantial gains, on relatively small turnovers, also were recorded by Central Steel, Allied Packers prior preferred, American Seating, Lehigh Coal and Navigation, Pillsbury Flour, Tubize Silk B, and Victor Talking Machine.

Another advance of over 2 points in United Gas Improvement was the only feature in the public utility list.

To expedite transmission the closing price is omitted when same as the low, and both low and close when same as the bid. Sales are in hundreds.

	Sales	High	Low	Close
Industrials—				
Aluminum Co. Am.	8	91	84¾	88
Am. Gas & El. new	1	74½	74	74½
Am. Gas & El. pfd.	2	107½	....	....
Am. Light & Traction A§	23	207	....	....
Am. Light & Trac. pfd. A§	2	121	....	....
Am. Rayon Prod.	1	32	....	....
Am. Smelting Co. A§	60	200½	200	200½
Am. Sugar Ref.	1	54	....	....
Am. Superpower B	1	34	33¾	34
Am. Superpower part. pfd.	1	104½	....	....
Arundel Corp.	1	34	....	....
Assoc. Gas & El. new	2	74½	....	....
Atlantic Fruit Co.	12	1¾	....	....
Atlantic Gulf & W. I.	1	63½	....	....
Bloomingdale Bros.	1	23½	....	....
Bloomingdale Bros. pfd.	1	103½	....	....
Brooklyn Fireproofing	1	44	44	44
Brill Corp. A	1	39½	....	....
Brockway Motor Truck	1	29½	....	....
Brooklyn City R.R.	3	74½	74½	74½
Can. Dry Gin. Ale new	6	47	46¾	47
Cantor Bernzol Wireless	1	2½	....	....
Car Lighting & Power	1	115	....	....
Central Steel	1	34½	....	....
Centrifugal Pipe Corp.	1	24½	....	....
Chicago Nipple Mfg. A	1	30	....	....
Chicago Nipple Mfg. B	1	30	....	....
Commonwealth Pub. new	10	24½	24½	24½
Commonwealth Pow. Cor. A§	1	104	....	....
Cons. Dairy Prod.	1	27½	....	....
Cont. G. & El. Balt. new	1	46½	....	....
Cont. Gas & Elec. Corp.	3	74½	....	....
Cont. Baking A	1	74½	....	....
Cont. Baking B	17	17	....	....
Cont. Chemical A vtc.	1	19½	....	....
Courtaulds Ltd.	9	47½	47½	47½
Curtiss Aero & Motor	16	16	....	....
Dresdner Bk. (Am. shares)	2	104	....	....
Durant Motors	1	29	....	....
Elec. Bond & Share new	20	87	....	....
Elec. Bond & Share pfd.	1	107½	....	....
Electric Investors	1	23½	....	....
Empire Power new	1	22½	....	....
Engineering Public Service	1	22	....	....
Eng. Pub. Serv. pfd.	1	90	....	....
Eng. Pub. S. part pd. pfd.	2	89½	....	....
Ether Oil A	1	1½	....	....
Fabrik Bauer A§	1	104½	....	....
Federal Water Truck Co.	1	41	....	....
Fifth Ave. Coach Corp.	1	20	....	....
Ford Motor Canada A§	23	460	460	460
Fortuna Co.	1	19½	....	....
Foundation Co. Foreign	1	19½	....	....
Fox Theater A	1	24½	....	....
Franklin Mfg. Co.	1	20	....	....
Freuhauf Trailer Co. (Mich.)	1	39½	....	....
Gared Corp.	1	4	....	....
Gen. Bak. Corp. A	28	52½	51½	52½
Gen. Bak. Corp. B	1	51½	....	....
Gen. G. & E. Del. B	1	66½	....	....
Gen. Public Service	1	66½	....	....
Gillette Saf. Raz.	1	66½	....	....
Glen Alden Coal	1	66½	....	....
Goodyear Tire & Rub.	131	134½	130½	134½
Goodyear Tire & Rub. pfd.	1	106	....	....
Happiness Candy St. A	1	10½	....	....
Havana El. Util. 6th.	1	49	....	....
Hazeltine Corp.	1	49	....	....
Hearne Chemical	1	49	....	....
Hero A Hardart	1	84½	84	84
Indust. Finance	1	17½	....	....
Inter. Utilities B	1	2½	....	....
Land Co. of Florida	1	25½	....	....
Landover Hold. Corp. pfd.	1	100	....	....
Lehigh Coal & Nav.	1	41½	....	....
Lehigh Power Sec. new	70	14	13½	14
Lehigh Valley Coal Co. 6%	1	41½	41½	41½
Manuel Wireless A	1	1½	....	....
Mesabi Iron	1	1½	....	....
Middle West Util.	1	1½	....	....
Mid. West Util. pfd. A§	20	100	....	....
Mohawk & Hudson Pow.	1	22½	....	....
Municipal Service Co.	1	1½	....	....
Nat. Fuel & Light pfd.	1	100	....	....
Nelson Corp.	1	1½	....	....
Newark Gas Co.	1	1½	....	....
Niagara Hud. Power	1	1½	....	....
N. Y. Tel. 6½% pfd. A§	1	110½	....	....
Northern Pow. A	1	1½	....	....
Northern Pow. pfd.	1	1½	....	....
Ohio Fuel Corp.	1	1½	....	....
Ohio Oil Co.	1	1½	....	....
North States Pow. A	4	101½	101½	101½
Oil Well Supply	1	1½	....	....
Penn Traffic Corp.	1	1½	....	....
Penn Water & Power	70	1½	....	....
Pitt Steel & Co. 7% pfd.	1	1½	....	....
Pittsburgh Plate Glass	1	1½	....	....
Pittsburgh Steel Co.	1	1½	....	....
Pittsburgh Steel 7% pfd.	1	1½	....	....
Pond Creek Pocahontas	1	1½	....	....
Public Service of N. J.	1	1½	....	....
Purity Bak.	1	1½	....	....
Purity Bak. pfd.	1	1½	....	....
Quaker Oats	1	1½	....	....
Quaker Oats pfd.	1	1½	....	....
Reading Iron	1	1½	....	....
Reliance Mgt. Corp. A§	1	1½	....	....
Reliance Mgt. Corp. pfd.	1	1½	....	....
Republic Service Co.	1	1½	....	....
Richfield Oil Co.	1	1½	....	....
Rossia Insurance Co.	1	1½	....	....
Royal Baking Powder	1	1½	....	....
Royal Dutch N. Y.	1	1½	....	....
Schulte Retail Stores	1	1½	....	....
Servel Inc.	1	1½	....	....
Shawkee 7s 1931	1	1½	....	....
Shell Transport & Trad.	1	1½	....	....
So. Cal. Edison 6s 1944	1	1½	....	....
Stand. Oil N.Y. 6½% '33	1	1½	....	....
Stand. Oil 6½% 1935	1	1½	....	....
Stand. Oil 6s 1941	1	1½	....	....
Stand. Oil 6½% 1942	1	1½	....	....
Stand. Oil 6½% 1946	1	1½	....	....
Stand. Oil 6½% 1950	1	1½	....	....
Stand. Oil 6½% 1951	1	1½	....	....
Stand. Oil 6½% 1952	1	1½	....	....
Penn. P. & L. 5½% 1952	1	1½	....	....
Phil. El. 5½% 1972	1	1½	....	....
Phil. El. 5½% 1947	1	1½	....	....
Pure Oil 5½% 1933	1	1½	....	....
Rand Kardex 5½% 1931	1	1½	....	....
Rand Kardex 6½% 1932	1	1½	....	....
Servel Corp. 6s 1931

Cash Advanced

On Stocks, Bonds, Units

We loan money at 7% per annum on all active listed or unlisted securities for three, six or twelve months.

We advance without delay from 60% to 85% of the market value.

If in need of our service call from 9 A. M. to 5 P. M. No fees. No delays. No red tape. Prompt service always.

R. H. Durst Company
STOCKS-BONDS-LOANS
1201-02 FINANCIAL CENTER BLDG.
7TH AND SPRING STREETS
TR-2687 LOS ANGELES, CAL.

TAX EXEMPT SECURITIES
YIELDING
ATTRACTIVE RATES
District Bond Company
SUITE 901
TITLE INSURANCE BLDG.
TELEPHONE
METROPOLITAN
0024

CAPITAL

ARE you planning to organize a company? Or have you a stock issue to place?

Our financing service is for organizers desiring to form and finance companies under the guidance of qualified legal, industrial and financial specialists. We are interested in legitimate projects in need of financing. Not all propositions are acceptable to our service—only new projects sponsored by this or any other plan. But if your proposition is meritorious the Los Angeles field, where we have specialized for over five years, offers a real opportunity for capital, whether small or large.

Before organizing your company or deciding your financing plan you are invited to consult us personally.

HORACE D. HITCHCOCK and Associates
(Established Over 5 Years)
Suite 1121 Insurance Exchange Bldg., 9th and Olive Streets.

6 1/4%
INSURED MORTGAGES
Legal for Savings
Booklet Upon Request
Indemnity Mortgage Insurance Company
State Supervised
UNION OIL BUILDING
LOS ANGELES

LOANS
Made on Approved
STOCKS
and Other Securities
AT 6%
1002 Financial Center Bldg.
Ask for MR. JARVIS
Phone TRinity 0923

WE LOAN MONEY
at 6%
on all active Listed and Unlisted Stocks and Bonds. No Fees. No Delay. Length of loan to suit your need.
PHONE OR COME IN
819 Hellman Bank Bldg.
650 So. Spring St.
FAber 8996 FAber 8997

EXPENSIVE
TT BUILDING
WAY AT EIGHTH
white marble exterior,
finish of bronze, rare
elected mahogany, most
ppointments, perfect ser-
ntral location affords to
ss and professional man
s the greater part of his
office, every comfort,
ce, luxury and prestige.
TELEPHONE TRinity 1358
RE SURPRISINGLY MODERATE

SHIPPING and Los Angeles Harbor NEWS

GOBLIN OF RATE WAR OUT AGAIN

Demand Merchandise Cut Forecast at Port

Rush in Lumber Tariffs is Factor in Threat

Shipping Board Action May Avert Hostilities

Again rises the specter of a possible rate war between the struggling steamship lines in the intercoastal trade, this time with indications of slashes on general merchandise eastbound. And simultaneously come also indications that the Shipping Board again is interested, and has called a hearing on the 24th inst., which may lead to legislation authorizing the board to regulate steamship tariffs. The latter proposal is both favored and condemned by private operators, but its purpose manifestly is that of protection to ports against suicidal rate-cutting, as well as protection to shippers. The threat this time is due to the serious shrinkage of lumber and lumber cargoes eastward, which forces the carriers in bulk for general cargo now to be lucrative. Lumber rates showed a short time ago from $15 to $17, and now range anywhere from $10 to $12.

When the traffic was at its height last winter, many of the lines showed partiality to lumber cargoes and let general cargo go begging a bit. Now the situation is reversed, and the mad scramble for other commodities is on, with the result that nonconference lines are able to make a stronger bid for this type of cargo.

Port officials are outwardly optimistic, and admit they are preparing for the worst and that perhaps only a few of the stronger companies may survive should the war of three years ago be renewed.

The coming hearing may prove one of the most important in years as to its ultimate effect on American shipping, according to local steamship men, as the board is expected to make a thorough investigation of all problems involved in the intercoastal trade. The board heretofore has had authority to pass on the reasonableness of maximum rates, but it is believed any regulation must also involve determination of minimums as well.

The Garland and the Williams have already have urged the board to seek legislation giving it full control over coast-to-coast rates, similar to supervision exercised by Interstate Commerce Commission over rail charges. The American Bureau is opposed, insisting that with ample supply and demand at the end of the year can be expected. For three years past there has been more ship space than cargo to fill it, they say, and time alone can correct this. Approximately 140 vessels are engaged regularly in the intercoastal trade.

COASTWISE LINERS TO CALL THIS WEEK

Sailing of coastwise passenger carriers, four of which are scheduled at many ports on the Pacific coast, operating in or out of Los Angeles Harbor this week, will witness the arrival and departure of the Pacific Steamship Company's Senator from San Francisco, the Admiral Line's Admiral Rodgers from San Francisco, the Admiral Line's Admiral Farragut from San Francisco, the Admiral Line's Admiral Peary from San Francisco, the Admiral Line's Admiral Dewey from San Francisco, the Admiral Line's Admiral Schley from San Francisco, the Admiral Line's Admiral Sampson from San Francisco, the Admiral Line's Admiral Sampson from San Francisco, the Admiral Line's Admiral Sampson

GOOPS!

A Daily Lesson in Manners for Children

BY GELETT BURGESS

[Copyright: 1926: By The Chicago Tribune.]

WASHING THE TUB.

I heard a Mother wail in woe,
"Wash out the Tub before you go!"
When children bathe, why must she scrub,
After they leave, a dirty tub?
Oh, how her tired back does ache!
Don't be a Goop, for pity's sake!

WHAT'S DOING TODAY

Los Angeles City Club and Academy of Sciences of Southern California joint dinner meeting, City clubhouse, 833 South Spring street, 6:30 p.m. R. B. Baumgardt will speak on "Jerusalem and the Hills of Judea."

First annual jubilee of Hollywood, Southwest, Wilshire and Los Angeles Optimists' Clubs, Biltmore, noon.

Supervised motion-picture program featuring "Robinhood." First Methodist Church, 3:45 and 7:30 p.m.

Unitarian Women's Alliance, Los Angeles branch meeting, 925 South Flower street, 12:30 p.m.

Los Angeles Post No. 8, American Legion meeting, Los Angeles County Veterans' Memorial Building, Eighteenth and Figueroa streets, 8 p.m.

Council of Catholic Women, diocese of Los Angeles and San Diego conference, Catholic Women's clubhouse, San Marino and Menlo avenues, 9:30 a.m.

Occidental College senior class play, "The Phoenician Maidens," Greek Campus Theater, 8 p.m.

Proximo Club luncheon meeting, Elks' Temple, noon. Discussion on "Four Ideals That Make a People Great."

Brotherhood Club luncheon, Y.M.C.A., noon. Carl Bundy will speak.

W.C.T.U. open forum on "Christian Citizenship." First Methodist Church, Eighth and Hope streets, 2 p.m.

Interdenominational summer School of Missions of Southern California, First Methodist Church, Eighth and Hope streets, 9:30 a.m. to 3:30 p.m.

Women's Political League meeting, Windsor Tea Room, Brack-Shops Building, morning. Judge Bishop will speak on "Intelligent Interest in Public Questions."

Opera, "Lelawala," or "The Maid of Niagara," Los Angeles High School auditorium, 2:30 p.m.

Civitan Club luncheon, Biltmore, noon.

Mutual Club luncheon, Biltmore, noon.

Psi Epsilon luncheon, Biltmore, noon.

Delta Kappa Epsilon luncheon, University Club, 614 South Hope street, noon.

Delta Chi Alumni luncheon, University Club, 614 South Hope street, 12:15 p.m.

Apartment House Association of Los Angeles County meeting, Fraternal Brotherhood Hall, 845 South Figueroa, 8 p.m.

Los Angeles Athletic Club gymnastic championship, clubhouse, evening.

Blue Triangle Club of the Y.W.C.A. meeting, 621 South Spring street, noon.

Los Angeles Chapter, American Institute of Banking banquet, Alexandria, evening. Charles F. Stern will speak.

Robert E. Lee Chapter, United Daughters of the Confederacy meeting, 1719 South Figueroa street, 1 p.m.

Southwest Museum exhibit, Marmion Way and Avenue 46, afternoon.

Los Angeles Museum exhibit, Exposition Park, 10 a.m. to 4 p.m.

Free permanent California exhibit, scenic motion pictures, State Exposition Building, Exposition Park, 10 a.m. to 5 p.m.

Illustrated lectures, scenic motion pictures, Chamber of Commerce, 10 a.m. to 4 p.m.

Orchestra concert, Westlake Park, 8 to 10:30 p.m.

Baseball, Wrigley Field, 2:45 p.m., San Francisco vs. Los Angeles.

State Societies

Connecticut State Society meeting, 1137 South Hope street, evening.

Montana Club dance, Cinderella Roof, evening.

Motion Pictures

Alhambra, 731 South Hill—"Beverly of Graustark."

Carthay Center Theater, Wilshire at Carthay Center—"The Volga Boatman."

Criterion, Grand and Seventh—"Thank You."

Figueroa, Figueroa and Santa Barbara—"The Unknown Soldier."

Forum, Pico at Norton—"La Boheme."

Grauman's Egyptian, 6708 Hollywood—"The Black Pirate" and "Sparrows."

Grauman's Metropolitan, Sixth and Hill—"The Rainmaker."

Grauman's Million Dollar, Third and Broadway—"Kiki."

Rialto, 812 South Broadway—"Stella Dallas."

Loew's State, Seventh and Broadway—"The Masked Bride."

Tally's, 833 South Broadway—"The Sea Beast."

West Coast Boulevard, Washington and Vermont—"Beverly of Graustark."

West Coast Uptown, Tenth and Western—"The Sea Beast."

Stage

Biltmore, Fifth and Grand—"Naughty Cinderella."

Egan Theater, Pico and Figueroa—"Charm."

El Capitan, Hollywood and Highland—Charlot's Revue.

Majestic, 845 South Broadway—"They Knew What They Wanted."

Mason, 127 South Broadway—Kolb and Dill.

Morosco, 744 South Broadway—"The Bride."

Orange Grove, 730 South Grand—Will Morrissey's Music Hall Revue.

Playhouse, 940 South Figueroa—"Nancy."

Varieties

Broadway Palace, Broadway, between Sixth and Seventh—Virginia Pearson.

Burbank, Sixth and Main—Lee Bud Harrison.

Hillstreet, Eighth and Hill—Tad Tieman.

Hippodrome, Main and Fourth, "Passionate Youth."

Orpheum, Broadway, between Eighth and Ninth—Marion Harris.

LEASE FULLERTON HOTEL

[EXCLUSIVE DISPATCH]

FULLERTON, June 2.—The lease on the California Hotel was sold yesterday by Lottie E. Morse of Fullerton to J. H. Sprague, hotel man of San Diego. Sprague will operate the hotel and the dining-room.

Under the terms of the new lease, which is to be approved by the directors of the hotel association, Mr. Sprague is taking over the rooms, apartments and dining-room only, as the nine store rooms of the hotel will be handled by the hotel association after this date.

The new lease is for a period of six and one-half years.

BUSINESS BREVITIES

[Advertising]

"The Phoenician Maidens." Presented by senior class of Occidental College, June 3, 8 p.m. $1. Occidental Eagle Rock Hillside Theater.

The Times Branch office, 621 South Spring street. Advertisements and subscriptions taken. Telephone MEtropolitan 0700.

MYER SIEGEL & CO.
617-619 So. Broadway
Los Angeles
Smart Feminine Apparel Since 1884
Pasadena—Hollywood—Fresno

IT'S HERE!
for floors, woodwork furniture, walls
BRUSH IT ON
Dries fast and lasts
DULUX DUCO
DEALERS EVERYWHERE
Brown-Leithold Co.
Distributors
1813 S. Olive. Ph. MAin 4978

Drivurself
San Diego to Vancouver
Rent a Fine Car
Los Angeles—513 W. 5th St.
Telephone MUtual 4131

GLASSES AS LOW AS $5 a Pair All This Week
GENUINE Periscopic Lenses—Kryptok Shell Frames
S. B. Bailey Optical Co.
419 Metro. Theo. Bldg. 332 W. Sixth St. Estb. 1895

Times Want Ads
"First in Numbers"
"Fastest in Growth"

VOGUE COMPANY
BROADWAY AT EIGHTH
75c Box French Toilet Soap 39c
Cadum's imported soap, three cakes in a dainty box—keeps the skin satin soft and is a favorite soap for a discriminating clientele.

Bridal Gifts of Sterling Silver
It is Sterling when you see the mark
An article of Sterling Silver be it large or small, is cherished by every bride. Then in gift buying one must remember the charm and air of genuine hospitality which so naturally accompanies a gift stamped Sterling Silver.
For years this store has been known as a rendezvous for bridal gifts of Sterling, when one visits our selection; with its variety of choice and wide range of price this is readily realized.
A special department of gifts of Sterling Silver priced from $5.00 to $15.00.
Donavan & Seamans Co.
JEWELERS & STATIONERS
EST. 1894
PLATINUM GOLD and SILVERSMITHS
743 SOUTH BROADWAY

Operation Not Successful.
"16 years ago I was operated for appendicitis and later operated again for gall stones. Neither did me any good and I suffered all kinds of torture since. Five years ago I took MAYR'S and have felt no symptoms or pain since. "It is a simple, harmless preparation that removes the catarrhal mucus from the intestinal tract and allays the inflammation which causes practically all stomach, liver and intestinal ailments, including appendicitis. One dose will convince or money refunded. At all druggists.—[Advertisement.

Birch-Smith Furniture Co
STORING PACKING MOVING SHIPPING
Estimates Free
237 So. Hill
Phone TR 4181

Hale's
GOOD GOODS
Hale's "June Jubilee"
Hale's "June Jubilee"
341-343-345 S. BROADWAY

Thursday Shopping Day Specials

Travel Coat, $25.00
Fashioned of high grade mixtures—one strikingly smart model sketched. Materials are imported and the linings are the better grade crepe de Chine. Hand finished throughout is another "earmark" of their exceptional value. Also several new models of midseason's plaids with fur collars. $29.50 to $39.50 is the way their price tags should read.
(Hale's—Second Floor)

Real Leather Bags Feature-Priced at $2.95
Smart under-arm and pouch styles for which you would expect to pay a very much higher price! The smart bag colors so much in vogue this season.
(Hale's—Main Floor)

Novelty Silk Gloves
Bought to Sell at $2.00
Sensationally Low Priced for Thursday at $1.15 a Pair
Novelty cuffs styles in the choice summer shades of white, pongee, gray, beige, navy and pearl.
(Hale's—Main Floor)

Humming Bird PURE SILK HOSIERY WEARS LONGER
"Humming Bird" Silk Stockings $1.50
The patented INDEX instep and ankle—an exclusive feature of "Humming Bird" pure silk hosiery marks one of the greatest forward strides the art of knitting has taken in years. Note what it does:
(1) Makes the foot have the proper angle to the leg.
(2) Tightens the ankle and instep, eliminating wrinkles.
(3) Reinforces the junction of heel, increasing wear.
A complete range of colors, including the new shades, and all sizes. Heavy weight, fine gauge weave.
(Hale's—Main Floor)

500 Hand-made Philippine Gowns
Special Thursday Values at
$1.65
Dainty hand-made nightgowns, just arrived and out of their tissues. Hand embroidered in artistic floral designs with exquisite punch work. Cap sleeve and sleeveless styles. An outstanding value!
(Hale's—Third Floor)

Lustrous Sport Satins $1.00
They come in a goodly range of the shades likable for making slips, linings and fancywork. 36 and 40 inch widths.
40-in. Printed Crepes, $1.50
All silk; patterns right for frocks and blouses.
40-in. Silk Radium, $1.65
Fully thirty colors in this much liked lingerie silk.
(Hale's—Main Floor)

For the "2s to 6s" $1.50 Panty Frocks $1.00
Made of dainty flowered voile with a solid color band trimming. A bevy of the pretty summery colors to choose from at Thursday's economy price.
(Hale's—Third Floor)

Teeth as Low as $5. Best Set $7
Best set, none better, at matter how much you pay, including your choice of best plate material, gasket (or suction). (Guaranteed 10 years) $7
MY EXTREMELY LOW PRICES
Teeth as low as $5.00
Best set of teeth (22k gold) $7.50
Gold Crowns (22 k gold) $4.00
Bridge Work (22 k gold) $4.00
Porcelain Crowns $4.00
Gold Fillings ..... $1.00 up
Gold Inlays ..... $5.00 up
Synthetic Porcelain ..... $1.00 up
Silver Fillings ..... 50c up
Cement Fillings ..... 50c up
Teeth Treated 50c
Pyorrhea Treated (Painless) $1.00
Teeth Extracted (Painless) 50c
No charge for advice regarding your teeth. No other work is contemplated.
SOLD GOLD IS VALUABLE. I pay cash or allow you full value for it on dental work.
VISIT A DENTAL PARLOR. A PRIVATE high-class, up-to-date SANITARY Dental office with sterilized instruments and gentle-manly operators, where you will be pleased to recommend to your friends.
Use my Gas or Ether Painless Method.
DR. FAIRFIELD EXAMINATIONS FREE.
Entire Third Floor 536 So. Broadway
Next to Arcade Building, Tucker Block. Open Daily 8 to 6. Sun. 9 to 12. 5236

Operation Not Successful.

"16 years ago I was operated for appendicitis and later operated again for gall stones. Neither did me any good and I suffered all kinds of torture since. Five years ago I took MAYR'S and have felt no symptoms or pain since. "It is a simple, harmless preparation that removes the catarrhal mucus from the intestinal tract and allays the inflammation which causes practically all stomach, liver and intestinal ailments, including appendicitis. One dose will convince or money refunded. At all druggists.—[Advertisement.

THE WEATHER

[Official Report]

LOCAL OFFICE, U. S. WEATHER BUREAU, Los Angeles, June 2.—[Reported by H. B. Hersey, Meteorologist.] At 8 o'clock a.m. the barometer registered 29.99; at 5 p.m., 29.97. Thermometer for the corresponding hours showed 61 deg. and 68 deg. Relative humidity, 5 a.m., 93 per cent; 5 p.m., 68 per cent. Wind, 5 a.m., southeast, velocity 4 miles; 5 p.m., southwest, velocity 10 miles. Temperatures, highest, 73 deg.; lowest, 60 deg. Rainfall for season, 17.56 inches; normal to date, 15.07 inches; last season to date, 7.38 inches. Barometer reduced to sea level.

WEATHER CONDITIONS.—June 2: Light showers have occurred during the past twenty-four hours in New York, Pennsylvania, the New England States, and in Kansas, Colorado and the Gulf coast. Moderate temperatures prevail over the interior and eastern portions of the country, but there has been a rise of 4 to 10 deg. over the Plains States since yesterday morning. In Southern California there was considerable cloudy weather yesterday and last night, and it is cloudy or foggy at most stations this morning. Fair weather with moderate temperature may be expected in this locality Thursday.

SUN, MOON AND TIDES.—Los Angeles, June 3: Sun rises 4:43 a.m.; sets 7:00 p.m. Moon rises 13:49 a.m.; sets 13:13 p.m. Los Angeles Harbor, June 3: High tides, 3:33 a.m. and 4:41 p.m.; low tides, 9:36 a.m. an 410:51 p.m.

LOCAL TEMPERATURES.—June 2: Minimum and maximum temperatures from Southern California points, reported yesterday to the Los Angeles office of the U. S. Weather Bureau, were as follows:

Stations—	Max.	Min.
Imperial	100	67
Los Angeles Harbor	68	60
Mt. Wilson	84	56
Newport Harbor	68	61
Pasadena	78	58
Pomona	77	56
Porterville	102	61
Rancho Santa Fe	74	59
Redlands	94	57
Riverside	94	59
San Bernardino	96	61
Santa Ana	76	61
Santa Barbara	67	56

LOCAL FORECAST

For Los Angeles and vicinity: Fair, with moderate temperature; cloudy or foggy in the morning.

STATE FORECAST

SAN FRANCISCO, June 2.—Weather forecast: San Francisco and vicinity: Fair and mild, with fog at night and in the early morning; light to moderate westerly winds.

Northern California: Fair, with fog along the coast; cooler in the central portion; light to moderate northwest winds.

Sacramento Valley: Fair; cooler in the south portion; light, southerly winds.

San Joaquin Valley: Fair; cooler in the north portion; light northwest winds.

Santa Clara Valley: Fair weather and moderate temperature, with fog at night; light northwest winds.

Southern California: Fair; normal temperature, with fog in the west portion at night; light westerly winds.

ARIZONA FORECAST

PHOENIX (Ariz.) June 2.—Forecast for Arizona: Thursday and Friday fair to west, mostly cloudy in east portion; little change in temperature.

COLORADO RIVER

YUMA (Ariz.) June 2.—[Reclamation Dispatch from the U. S. Reclamation Service.] Gauge height, Colorado River, 23.40 feet. Discharge, Wednesday, 31,700 cubic feet.

TEMPERATURES

Stations—Conditions, 5 p.m.	Tempera-ture	Max.	Min.	Precip-ita-tion
Abilene—Partly cloudy	94	62		0
Amarillo—Clear	94	58		0
Boston—Partly cloudy	64	52		0
Buffalo—Cloudy	69	52		0
Chicago—Cloudy	68	52		0
Denver—Cloudy	82	54		0
Des Moines—Partly cloudy	74	54		0
Dodge City	90	58		0
El Paso		64		0
Eureka—Clear	58	52		0
Flagstaff—Clear	72	40		0
Fresno—Clear	100	58		0
Galveston—Partly cloudy	84	72		0
Havre—Partly cloudy	74	44		0
Helena—Partly cloudy	72	52		0
Huron—Cloudy	66	52		0
Independence				
Kamloops—Partly cloudy	78	46		0
Kansas City—Cloudy	90	62		0
Knoxville—Clear	80	60		0
Los Angeles—Clear	73	60		0
Memphis—Cloudy	90	68		0
Modena—Cloudy	90	48		0
Needles—Clear	106	72		0
New Orleans—Clear	88	74		0
New York—Partly cloudy	72	52		0
North Head—Partly cloudy	56	50		0
Oklahoma		70		0
Phoenix—Cloudy	100	68		0
Pittsburgh	72	52		0
Portland, Or.—Clear	78	50		0
Rapid City—Partly cloudy	86	50		0
Red Bluff—Partly cloudy	102	56		0
Roseburg—Clear	84	48		0
Roswell—Partly cloudy	90	66		0
St. Louis—Clear	90	66		0
Minneapolis and St. Paul—Clear	80	52		0
Salt Lake—Clear	100	66		0
San Diego—Clear	82	66		0
San Francisco—Clear	70	52		0
San Luis Obispo—Clear	68	56		0
Seattle—Partly cloudy	68	52		0
Spokane—Cloudy	74	46		0
Tampa—Clear	86			0
Tonopah—Cloudy	90	62		0
Tucson—Cloudy	94	60		0
Washington—Cloudy	84	62		0
Winnemucca—Clear	94	48		0
Winnipeg—Cloudy	66	46		0
Yuma—Clear	104	62		0

VITAL RECORD

MARRIAGE LICENSES

The following marriage licenses were issued yesterday. Name and age given.

ANDIS—DUNSMORE. Earl H. Andis, 19; Helen L. Dunsmore, 19.

AUCH—KIRCHHOFF. Vladimir Auch, 21; Paula Ida Lucy Kirchhoff, 18.

BALL—SCHNIEDERENG. Clinton C. Ball, 42; Ethel S. Schniedereng, 46.

BARRITT — WILLIAMSON. Edward L. Barritt, 61; Emma C. Williamson, 68.

BAUMGART — BURKET. Louis Baumgart, 58; Anna Burket, 48.

BAUMAN—LEVINE. Morris N. Bauman, 30; Julia Levine, 21.

BEEVOR—APPLEBY. Guy Goodacre Beevor, 34; Marjorie I. F. Appleby, 33.

BETTS—DRAPER. Luther J. Betts, 63; Annie M. Draper, 62.

BIERCE—JACKSON. Donald A. Bierce, 23; Viola Jackson, 24.

BIRCH—HARDING. William S. Birch, 39; Marrita Harding, 19.

BOOKER—GAINES. Edward R. Booker, 39; Charlie B. Gaines, 18.

BROCHINER — BARRETT. Nathan I. Brochiner, 24; Ruth Barrett, 21.

CARLETON — TOBIN. Clarence W. Carleton, 32; Alice M. Tobin, 28.

CASTELLI—NELSON. Domenico J. Castelli, 30; Amanda C. Nelson, 36.

CHARLESTON — JOHNSON. Clifton Johnson Charleston, 29; Christina Johnson, 19.

CORBETT — ARNOLD. Robert Kenneth Corbett, 32; Winifred May Arnold, 34.

CURZON—SMITH. Eugene C. Curzon, 37; Allene M. Smith, 18.

EHRING—WALTERS. Harry R. Ehring, 21; Alice E. Walters, 17.

EDWARDS — HARPER. Claude G. Edwards, 21; Claudine H. Harper, 18.

FAIR—CLEAVELAND. William Henry Fair, Jr., 25; Jeannette Cleaveland, 21.

FIELD—NORRICK. David E. Field, 21; Anita F. Norrick, 17.

FREEMOND — HAMBURGER. Joseph R. Freemond, 30; Figuere Hamburger, 18.

GARROW—LUENLA. George L. Garrow, 48; Lucille Luenla, 28.

GEPFNEY—KIRCHEVAL. Lincoln Gepfney, 39; Constance Kircheval, 29.

GILMORE — GEDDES. William B. Gilmore, 27; Cecile W. Geddes, 26.

GLENN — HARTMAN. James Arthur Glenn, 23; Beatrice Isabelle Hartmann, 24.

HAMILTON—RINEHART. John Kennard Hamilton, 26; Twila Opal Rinehart, 18.

HARUTUNIAN—NAZARIAN. Newton H. Harutunian, 30; Mercedes H. Nahnarian, 23.

HILLEARY — ANDERSON. Lester Hilleary, 29; Adele Clarque Anderson, 24.

HOPCUS—KOKCHINIAN. Nikolaus Hopcus, 21; Josephine Kuchinian, 20.

HORTON—HARPER. Frank B. Horton, 47; Barbara Harper, 48.

HOUCK—BAKER. J. Curtis Houck, 29; Mildred L. Baker, 22.

HUGHES—WILLIAMS. William R. Hughes, 33; Doris A. Williams, 18.

JAHRAUS — BRANTLEY. George Jahraus, 30; Mary Brantley, 40.

KALOSTIAN—KOUMRIAN. Kalost D. Kalostian, 29; Rose Koumrian, 18.

KIRK—ANDERSEN. Jacob Kirk, 39; Eva Andersen, 29.

KNOWLIN—HERR. Vernon L. Knowlin, 30; Corinne Herr, 25.

LACKEY—HAAS. Harley Glen Lackey, 21; Mildred Haas, 17.

LEABO—SCHUTTE. Harry Clinton Leabo, 34; Frances Schutte, 26.

LETER—SIMON. Earl A. Leter, 24; Florence F. Simon, 24.

LYNES — GATES. John Lynes, 37; Mada Nilsen Gates, 33.

MAIDENBERG—BERNSTEIN. Meyer Lotz Maidenberg, 21; Marion Bernstein, 18.

MARTIN—ARCHER. John A. Martin, 27; Lillian M. Archer, 29.

MARTIN — REED. Mallerry Martin, 60; Marie Reed, 49.

MARTINEZ—MARTINEZ. Ray L. Martinez, 24; Hortense Martinez, 16.

MITCHELL — HOPKINS. Carl A. Mitchell, 21; Pauline Hopkins, 19.

MOODIE—DAVIS. Robert W. Moodie, 21; Dorothea G. Davis, 21.

MUNSON—MADDOX. Charles E. Munson, Jr., 23; Elsie V. Maddox, 18.

NEWMAN — COHN. Henry Newman, 61; Anna Cohn, 57.

NIELSEN — CASTERLINE. Norman L. Nielsen, 22; Georgia A. Casterline, 21.

NILSSON—JOHNSON. Nils Einar Folke Nilsson, 53; Anna Linnea Johnson, 23.

NISHIYAMA — NISHIYAMA. Sabuto Nishiyama, 35; Seki Hiroshe Nishiyama, 36.

NONEMAKER—McCARTNEY. Leroy Nonemaker, 21; Ida E. McCartney, 23.

OLCOTT—CARLSEN. Harry Ezi Olcott, 21; Gladys V. Carlsen, 19.

OLDMEN — CULVER. Frank Alexander Oldmen, 28; Monte Rue Culver, 27.

OWEN—BAUERMEISTER. Richard F. Owen, 23; Rae C. Bauermeister, 22.

PALOMINO—MORA. Rosendo Palomino, 42; Magdalena Mora, 36.

MARRIAGE LICENSES

The following marriage licenses were issued yesterday. Name and age given.

PATTERSON — MARKHAM. Ryle M. Patterson, 31; Nell D. Markham, 18.

PETERSON—KLOS. Maurits Peterson, 47; Augusta U. Klos, 41.

POULOS—THEODORE. John D. Poulos, 39; Trina M. Theodore, 37.

PRICE—HARRIS. Harold M. Price, 33; Lola Harris, 31.

PURCELL—TOZIER. James P. Purcell, 30; Lois N. Tozier, 23.

RICHARDSON — POWERS. Earl H. Richardson, 31; Mary I. Powers, 30.

RODNEY—KELLY. Charles J. Rodney, 29; Tressie M. Kelly, 18.

ROZZELL — WRIGHT. Buell Rozzell, 20; Dora Geraldine Wright, 21.

SAFADY — SHEHADY. George William Safady, 27; Jessie Shehady, 18.

SCHNELL—MEYER. Karl Otto Schnell, 30; Beatrice Lenette Mayer, 26.

SHEETS—GALBREITH. Marion Sheets, 21; Grace A. Galbreith, 20.

SIMPSON — SCHOONOVER. Arthur E. Simpson, 21; Edith Schoonover, 21.

SKINNER — LISTON. William D. Skinner, 37; Ruby Liston, 21.

STENBACK—UNDERWOOD. Fred Stenbach, 30; Roberta Underwood, 28.

SUTTON—WYNNE. John Arthur Sutton, 39; Ida Pearl Wynne, 24.

SWEARINGEN—MORRISON. Forrest C. Swearingen, 40; Winifredo A. Morrison, 34.

WEBB—BLAIR. Sandford T. Webb, 33; Nellie I. Blair, 31.

WHITE — BECK. William H. White, 49; Julia Beck, 44.

WHITE—SHROPSHIRE. Robert Payne White, 24; Hester Dee Shropshire, 19.

WILLIAMS—COPLAN. William Emery Williams, 37; Cora Coplan, 19.

WOLCOTT—DAVIDSON. Charles A. Wolcott, 32; Theresa A. Davidson, 48.

WOOD—SOMMERS. Jesse A. Wood, 42; Gertrude Sommers, 43.

WORTHINGTON—JOSLYN. Thomas P. Worthington, 34; Allen T. Joslyn, 31.

BIRTHS

Name, sex, place and date of birth.

AYKINS, Mr. and Mrs. Thomas, Daughter, Methodist Hospital, May 23.

BAILEY, Mr. and Mrs. Charles, Boy, Methodist Hospital, May 18.

BANKSON, Mr. and Mrs. David, Daughter, 1379 South Wall street, May 28.

BEARDSLEY, Mr. and Mrs. Chester, Daughter, Osteopathic Sanitarium, May 27.

BESSON, Mr. and Mrs. Carrol, Daughter, Good Samaritan Hospital, May 31.

BETHRIDGE, Mr. and Mrs. Eugene, Daughter, 4545 Pasithan street, May 28.

BOURLAND, Mr. and Mrs. Henry, Daughter, Methodist Hospital, May 17.

BOURLAND, Mr. and Mrs. Hollis, Boy, Methodist Hospital, May 19.

BRAY, Mr. and Mrs. Frank, Daughter, Good Samaritan Hospital, May 29.

COLLINS, Mr. and Mrs. Sherry, Boy, Methodist Hospital, May 24.

DAVIS, Mr. and Mrs. Gordon, Daughter, Methodist Hospital, May 18.

DOTTS, Mr. and Mrs. Daniel, Boy, Methodist Hospital, May 19.

HARE, Mr. and Mrs. Robert, Boy, Monte Sano Hospital, May 29.

ERICKSON, Mr. and Mrs. Elvin, Boy, Methodist Hospital, May 18.

GUNTHER, Mr. and Mrs. Herman, Boy, Methodist Hospital, May 19.

HILL, Mr. and Mrs. Clyde, Daughter, St. Vincent's Hospital, May 30.

JONES, Mr. and Mrs. Frank, Boy, Methodist Hospital, May 28.

JAMES, Mr. and Mrs. Harvey, Daughter, Osteopathic Sanitarium, May 27.

KRAUSE, Mr. and Mrs. Joseph, Boy, Osteopathic Sanitarium, May 27.

LANGLEY, Mr. and Mrs. Robert, Daughter, Methodist Hospital, May 14.

MASON, Mr. and Mrs. Ezra, Boy, Good Samaritan Hospital, May 28.

NEVINS, Mr. and Mrs. Richard, Daughter, Good Samaritan Hospital, May 28.

NEWMAN, Mr. and Mrs. Leo, Boy, California Lutheran Hospital, May 8.

O'BRIEN, Mr. and Mrs. Phil, Boy, French Hospital, May 29.

O'MAHONEY, Mr. and Mrs. Conor, Boy, St. Vincent's Hospital, May 29.

PAINE, Mr. and Mrs. Henry, Daughter, Rice's Maternity Home, May 25.

PARRY, Mr. and Mrs. Audley, Daughter, 1230 Rosemead street, May 31.

PEARSON, Mr. and Mrs. Paul, Daughter, 4649 Zane street, May 29.

PHYNE, Mr. and Mrs. Homer, Boy, Martha Lee Hospital, May 25.

RECORDS, Mr. and Mrs. Frank, Daughter, Methodist Hospital, May 23.

SALSBURY, Mr. and Mrs. Luther, Daughter, 3015 Dirlain street, May 29.

SCHIELER, Mr. and Mrs. Oliver, Boy, Methodist Hospital, May 19.

SHAW, Mr. and Mrs. Henry, Boy, 4417 Mosher avenue, May 31.

SHUBIN, Mr. and Mrs. Morris, Daughter, 6884½ South Burle avenue, May 30.

SIMCOCK, Mr. and Mrs. William, Daughter, Good Samaritan Hospital, May 27.

SKELTON, Mr. and Mrs. Gerald, Daughter, Osteopathic Sanitarium, May 27.

STEWART, Mr. and Mrs. Steele, Daughter, Good Samaritan Hospital, May 27.

THATCHER, Mr. and Mrs. Homer, Boy, 2325 Mathews, May 28.

THOMPSON, Mr. and Mrs. Richard, Boy, Good Samaritan Hospital, May 28.

VAYETTE, Mr. and Mrs. Alexander, Daughter, Good Samaritan Hospital, May 28.

VINCENT, Mr. and Mrs. Harry, Boy, 39174½ Dalton avenue, May 30.

WELLS, Mr. and Mrs. Jack, Boy, Cunningham Hospital, May 27.

WRIGHT, Mr. and Mrs. Joseph, Daughter, 4488 Santa Monica Boulevard, May 27.

YENNE, Mr. and Mrs. Frank, Daughter, Martha Lee Hospital, May 29.

YOUNG, Mr. and Mrs. William, Daughter, 2417 Wilton Boulevard, May 28.

NATURALIZATION PETITIONS

Petitions for naturalization, with name, nationality and residence given, have been filed with the United States District Court, as follows:

Ernesto Maheiro, 1917 City View street; Italy.

John Mulder, 119 East One Hundred and Eighth street; Netherlands.

Kalil Jacob Malouf, 1145 East Thirty-third street; Syria.

George Klish, 1911 South Dorsey Road; Scotland.

Miss Karolina Johansson, Pasadena; Sweden.

Ivan Shkarnitzin, 1090 East Fortieth street; Italy.

Gomer Thomas, 3024 Sierra Villa Drive; South Wales.

Edmund Gothlerner, Baldwin Park; Russia.

Schmul Rosen, 3612½ South Central avenue; Poland.

Nora Minsky, 2135 South Central avenue; Russia.

Miss Lisa Druckman, 1326 North Kingsley Drive; Rumania.

Gerrardus Nienberg, 1735 Sedona street; Holland.

Mrs. Carrie Maud Tiles, 3142 Whittier avenue; England.

William Harold Knox, 2002 Cambridge street; Canada.

Rev Conrad Arthur Swanson, 2742½ West Fifteenth street; Sweden.

OFFICIAL DEATH LIST

Name and place of death—	Age.	Date
AYERS, Marie, Los Angeles	75	June 1
BINLEY, Anna, Los Angeles	87	May 29
BRACKETT, Viola, Los Angeles	54	May 29
BROWN, Carl, Los Angeles	2	May 31
BROWN, Raphael, Los Angeles	47	May 31
CARLISLE, James, Los Angeles	53	June 1
CHAMBERLAIN, Henry, Los Angeles	72	May 30
CILLS, Chas., Los Angeles	79	May 31
DAVIS, Henry, Los Angeles	64	May 29
FOWLER, Asa, Los Angeles	61	May 30
KEENER, William, Los Angeles	61	May 29
LEE, Frederick, Los Angeles	49	May 27
LEMORE, Harry, Los Angeles	31	June 1
McADAMS, Julia, Los Angeles	66	May 29
McKEYN, Everett, Los Angeles	26	May 27
MOORE, William, Los Angeles	61	May 29
PHILLIPS, Nora, Los Angeles	65	June 1
SHOTWELL, John, Los Angeles	68	May 30
STEELE, Jack, Los Angeles	40	June 1
STONES, William, Los Angeles	84	May 30
TETLOW, Cora, Los Angeles	61	June 1
WELSH, Frances, Los Angeles	57	June 1
WOODWARD, Sydney, Los Angeles	39	May 30

DIVORCE SUITS FILED

ACOSTA. Ross against Miguel.

BURNETTE. Thora Elizabeth against Clarence D.

CONNER. Marjorie D. against N. Earl.

EGER. Martha Downe against Paul L.

ELLIS. Florabel against Lobo H.

FIESEL. Christopher F. against Wilhelmine P.

GRANDEBGU. Joan H. against Myrtle.

GREEN. Thomas E. against Florence E.

GRIFFITH. Richard L. against Sophie D.

HARRIS. Lillis C. against James T. L.

HATWARD. Jane M. against Edwin N.

HERNANDEZ. Emma Elizabeth against Anthony S.

HERSCHKORN. Max against Sophia.

KELLOGG. Charles against Ruby.

LEOMAZEU. Mildred against Donald.

McDONOUGH. Lois against Michael M.

PARKER. Viola against Thomas.

PHILLIPS. Anne against Robert Floyd.

PLOTNER. Elmer L. against Margarette.

RADER. Clara A. against Frank.

RESH. Harriett O. against John.

ROLFSON. Gladys A. against Benjamin H.

SCOTT. Ida W. against Luther A.

TROY. Margaret Walter against Frank J.

DIVORCE DECREES GRANTED

ADAMS. Grant from Ellen.

BARR. Mary Jane from Harry O.

BERNER. Irene from Herman C.

BRYANT. Samuel from Edith N.

CHRISTOPHER. Hope from Eugene R.

CLARK. Kenneth K. from Lois.

DAVIS. Gertrude H. from Arthur.

DE CAMP. Margaret from Wilbur W.

DE LEON. Charlotte from Robert.

DIRKIN. Lucille from John T.

HALL. Debs Mayes from Charles M.

HANKS. Eddie from Eunice.

HEMMIG. Bertha E. from Robert I.

HERMANSEN. Louise W. from Harry R.

HOPKINS. Hazel McFarlan from Russell W.

HYNES. Bessie May from James Douglas.

LIGHTNER. Loretta L. from Clyde R.

McCRIMMON. Anna L. from George A.

McKELVIE. Minnie T. from Otis A.

MORAN. Mary from Frank.

MOORE. Estella A. from Abba F.

MULLINS. Theresa E. from Raymond C.

MUSE. Myrtle from Ernest.

PADGETT. Anna Marie from Harrison W.

PHELPS. Linda from Robert Lewis.

RAYMOND. Jessie from Harry B.

ROBERTS. Elizabeth K. from William.

SMITH. Emaline C. from Francis N.

STEIN. Anna E. from Robert T.

SULLIVAN. Annette from J. B.

VANCE. Margaret from Guy L.

WHITTON. Maggie Belle from Ezra Parker.

WIND. Grace C. from Evart H.

DEATHS

With Funeral Announcements.

ACOSTA. Funeral services for Francisco Acosta today at 2 p.m. from Ocr Plana Church. R. C. Dellenbaugh & Co., directors.

MARRIAGE LICENSES

The following marriage licenses were issued yesterday. Name and age given.

PATTERSON — MARKHAM. Ryle M. Patterson, 31; Nell D. Markham, 18.

PETERSON—KLOS. Maurits Peterson, 47; Augusta U. Klos, 41.

POULOS—THEODORE. John D. Poulos, 39; Trina M. Theodore, 37.

PRICE—HARRIS. Harold M. Price, 33; Lola Harris, 31.

PURCELL—TOZIER. James P. Purcell, 30; Lois N. Tozier, 23.

RICHARDSON — POWERS. Earl H. Richardson, 31; Mary I. Powers, 30.

RODNEY—KELLY. Charles J. Rodney, 29; Tressie M.

DEATHS
With Funeral Announcements.

BENNETT. May 21, James E., aged 70 years, native of New Harmony, Ind., father of Mrs. J. Bennett.
Services will be held today (Thursday) at 1 p.m. from the chapel of Edwards Brothers, 1657 Venice Boulevard. Interment, Forest Lawn Cemetery.

BOTELLO. Gregorio Botello, June 1, aged 62 years.
Funeral services at Bruno Brothers' chapel, 1750 East One Hundred and Third street, Friday, 10 a.m.

BROWN. At 1460 South Bronson, June 2, Daniel Brown, aged 67 years, beloved husband, father, brother and father of Mrs. Adolph Schlesinger and Isador and Charles Brown.
Funeral at Bruno Brothers' chapel, 639 Pico street, Thursday, 1:30 p.m. Interment, Home of Peace Cemetery.

CARLISLE. June 1, James Carlisle, aged 74 years, father of C. Horace J. and Lesly C. Carlisle, at the home of his son, Horace J., 3716 Dalton avenue.
Funeral services Thursday at 10 a.m. at the chapel of C. P. Lamb & Sollenberger Co., Inc. Ont. G.A.R. invited to attend.

CLAYBORNE. At 1611 Anima Wright, May 31, Martha, beloved wife of Charles T. Clayborne, aged 43 years.
Funeral services at Bruno Brothers' chapel, 1750 East One Hundred and Third street, today at 2 p.m.

COLEMAN. Funeral services for Benjamin S. Coleman will be held Friday, June 4, at 2 p.m., at the chapel of H. C. Bellenbaugh Co., 639 Venice Boulevard.

DAVIS. The funeral services of Henry Davis will be held today at 10 a.m. from the chapel of W. A. Brown, 1815 South Figueroa street.

ELY. At 716 Rosecrans avenue, June 1, Ida I. Ely, aged 63 years.
Rosaline at Bruno Brothers, 803 Pico.

EMERSON. June 1, Mrs. Fanny Emerson.
Remains at Pierce Brothers'. Announcement of funeral later.

FOWLER. Funeral services for John Cecil Fowler, today (Thursday) at 11 a.m., at Pierce Brothers' chapel, 729 West Washington street. Interment, Forest Lawn Cemetery.

GARCIA. Frank Garcia of 2037 Lanfranco street. Funeral today, 2 p.m., at chapel of Gilbert & Monte.

GEISLER. June 1, at 1138 Marcella avenue, Augusta Bertha Geisler, dearly beloved mother of Miss Marie Geisler, Mrs. Lena G. Miller and Mrs. Jacob Finckh; loving grandmother of Master Raymond Glenn Miller.
Funeral services Saturday, June 5, at 2 p.m., from Pierce Brothers' chapel, 729 West Washington street.

HARRISON. June 1, Jane Harrison.
Remains at Pierce Brothers'. Announcement of funeral later.

HEWETT. At 5130 Townsend avenue, Eagle Rock, June 2, 1926, Charles P. Hewett, aged 73 years.
Funeral at 2 p.m. Friday at the chapel of Turner & Stevens Co., Marengo at Mission, Pasadena.

ROAS. At 4295 Marathon Way, beloved wife of H. T. Hoar.
Funeral services at Crowe's, Highland Park, Saturday, 10 a.m.

HORNE. Andrew, late of 947 East Fifty-second street, husband of Mrs. Agnes Horne.
Services will be held Friday at 10 a.m. in the chapel at Inglewood Park Cemetery, under the direction of the Ruppe Mortuary, 103 East Figueroa street.

JONES. At 6407 Waring, June 1, Mrs. Beulah B. Jones, mother of Edward Thornton.
Funeral at the Little Church of the Flowers, Forest Lawn Cemetery, Thursday, 10 a.m. Bruno Brothers, directors.

KERNER. May 31, William Kerner.
Remains at Bruno Brothers, 803 Figueroa. Interment, Tucson, Ariz.

LACY. June 2, Sister Mary Herman Lacy.
Funeral Friday at 8:30 a.m. from the chapel of St. Mary's Academy, 3300 West Adams avenue. Interment, Calvary Cemetery. Cochran & O'Connor, directors.

LEASON. At 8229 Marmion Way, Privet Heights, Leason, beloved wife of John Leason, mother of Lillian Leason, Mrs. J. Mosley of Los Angeles, Mrs. A. Clement and Mrs. F. B. Groat of New York.
Funeral services at Crowe's, Highland Park, today, 1 p.m.

LEE. Funeral services for Frederick H. Lee today (Thursday) at 8:30 a.m., from Pierce Brothers' chapel, 729 West Washington street, thence to St. Vincent's Church for 9 a.m. requiem mass.

LITTELL. June 1, Mrs. R. S. Littell, aged 8 years, of her late residence, 324 Mt. Washington, Dr., Dr.
Remains at Edwards Brothers.

LOGAN. Funeral services for Wanda Ann Logan, beloved daughter of Eddowynn and Ann Logan, Friday, June 4, at 2 p.m., from Pierce Brothers' chapel, 729 West Washington street.

MacEE. Services for Laura G. MacEe will be held Saturday at 1 p.m. from the Ruppe Mortuary, 943 South Figueroa street.

MALMGREN. At San Diego, June 1, Mrs. Max Malmgren, beloved wife of the late Otto Malmgren and sister of Mrs. Max Winter.
Funeral at Hollywood Cemetery chapel, Thursday, 11 a.m. Bruno Brothers, directors.

MAGEE. Of 122 Myers street, Mary Agnes Magee, beloved wife of George W. Magee.
Remains in care of Crowe's, Highland Park. Funeral announcement later.

McGRAW. Bertha E. McGraw, beloved wife of Mr. and J. McGraw, mother of Mrs. Mabel Gilworthy and Max McGraw of Silver City, Ida.
Funeral services Friday, June 4, at 2 p.m., from Pierce Brothers' chapel, 729 West Washington street. Interment, Inglewood Memorial Park.

McLENDON. June 1, Henry A. McLendon, aged 81 years.
Funeral and interment, Phoenix, Ariz. Bruno Brothers, directors.

MOORE. Lewis Carroll Moore, late of 1920 Hooper street.
Funeral services 2 p.m., today from the Sunset Funeral Church, 1816 Tuberman street.

MOORFIELD. May 31, at San Jose, Cal., Jay C., beloved husband of Nellie C. Moorfield.
Funeral services today at 2 p.m., under the auspices of the Masonic Lodge, at chapel of Cochrane & O'Connor. Interment, Inglewood Park Cemetery.

O'SULLIVAN. June 1, Ann Evelyn O'Sullivan, loving sister of Mrs. Joseph R. Kehoe.
Remains at the residence of Mrs. Kehoe, 1749 Pay, Jr., 1749 South Crenshaw Boulevard, until Friday noon until Saturday, June 5, at 2 p.m. Interment, Port Huron, Mich. Cochrane & O'Connor, directors.

PHILLIPS. The funeral services of Mrs. Ida Jones Phillips will be held today at 2 p.m. from the chapel of W. A. Brown, 1815 South Figueroa street.

PORTER. At Monrovia, Larina Porter, beloved mother of Mary Elizabeth Porter, Mrs. Ethel Wilcox, Mrs. Blanche Fox, R. T. Porter and Rev. G. A. Porter.
Remains in care of Crowe's, Highland Park. Funeral announcement later.

PURDY. At 320 South Burlington avenue, Rose Purdy, aged 60 years, beloved brother of Mrs. Jessie B. Pritchard and R. C. Pritchard of this city.
Funeral services Saturday, June 5, at 2 p.m. from the chapel of W. A. Brown, 1815 South Figueroa street.

STONE. Services for William N. Stone, late of 4277 Kansas avenue, will be held today at 10:30 a.m. from the Ruppe Mortuary, 943 South Figueroa street.

CARD OF THANKS

We wish to thank our many friends for the expressions of love and sympathy in our hour of sorrow, over the passing of our beloved friend, Mother Elizabeth Signor.

MARY E. GILBERT.
CLAUDE J. GILBERT.

FUNERAL DIRECTORS

RUPPE MORTUARY
Best Equipped, Oldest Established in Los Angeles
943 SOUTH FIGUEROA. MAin 3131
4200 SOUTH WESTERN. PR. 98
6819 COMPTON AVE.

ROBINSON & ADAIR, INC.
FORMERLY BOOTH & BOYLSTON CO.
WE. 3454—3455. 817 WEST 16TH STREET

E. CLAIR OVERHOLTZER CO.
Trinity 0979. 1336 South Grand

GARRETT BROTHERS
1237 SOUTH FLOWER. 1379—Tilden

Robt. Sharp & Son. MAin 3626

CEMETERIES

BEAUTIFUL HOLLYWOOD
Cemetery-Mausoleum-Crematory
Convenient and Permanent
6000 Santa Monica Boulevard
Holly. 8455. HEmpstead 5000

INGLEWOOD PARK CEMETERY
COLUMBARIUM CREMATORY
Outside Los Angeles City Limits
On Redondo Boulevard.

FOREST LAWN MEMORIAL PARK
"The Cemetery Unusual"
Cemetery, Mausoleum, Crematory
Every form of burial under perpetual care
"Among the Hills"
Glendale Ave. & San Fernando Rd.

VALHALLA
MEMORIAL AND MAUSOLEUM
PARKS
"THE MODERN CEMETERY"
FOREVER BEAUTIFUL
Hollywood Way and Valhalla Drive, Burbank
Office, 916 New Orpheum Bldg. Phone TR. 6

ROSEDALE CEMETERY
Columbarium Crematory Vault
1831 West Washington. RI. 7000.

CEMETERY LOTS

VALHALLA, Block F, two sections, Slope, six burial lots. Will sell all or part at cost. Call 592605 after 6 p.m.

FOREST LAWN—Two choice lots in "Slope" Memory" section. Will sell cheap to quick buyer. Call WE. 2849.

FLORISTS

THE ALEXANDRIA FLORIST
HOTEL ALEXANDRIA
VA. 4861 FOR EXQUISITE FLORAL DESIGNS

The Times
LOS ANGELES

Vol. XLV. THURSDAY MORNING, JUNE 3, 1926.—PART II. 22 PAGES. POPULATION [illegible]

Jutland Refought as Battleships Belch Fire and Destruction in Stiffest Practice Ever Faced by Modern Fleet

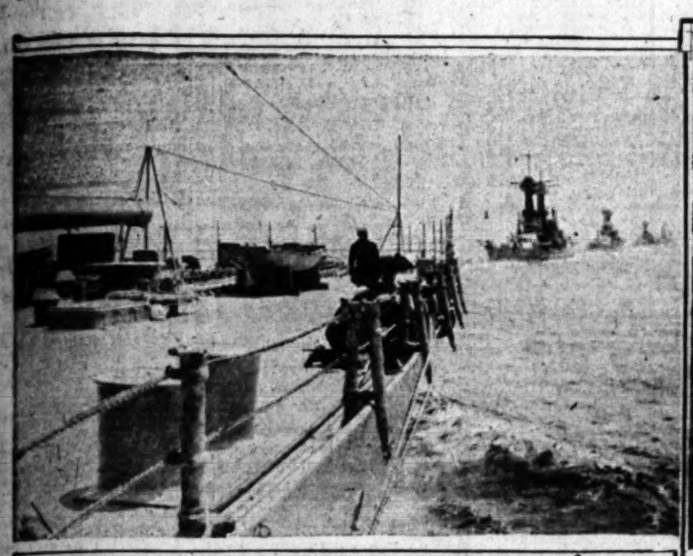

Batteries of Fleet Send Storm of Shells to Find Mark Miles Away

Left: Battle Fleet making approach on "enemy" just before going into action in yesterday's spectacular simulation of an engagement under wartime conditions in which the striking strength and precision of the dreadnaughts' giant guns and smaller batteries were successfully demonstrated. Center: One of the flock of navy observation planes which participated in spotting shots during the tests being catapulted from the quarterdeck of the U.S.S. West Virginia while the ship was making eighteen knots an hour. Right: U.S.S. Colorado firing her main batteries at the distant target while the rest of the fleet lies hidden astern in the pall of smoke.

EVANGELIST'S RETURN BY KIDNAPERS NEGOTIATED

Mother Sends Test Message to Aimee After Offer by Mysterious Pair Seeking $25,000 Reward

Two men who pretend to know the whereabouts of Aimee Semple McPherson, alive, accepted four test questions to prove or disprove the authenticity of their statements late last night, it was learned from confidential but reliable sources.

Acceptance of the questions followed negotiations with the men who said they could produce the missing evangelist unharmed for the $25,000 reward offered by her mother, providing they were granted immunity from prosecution.

The questions were prepared by Mrs. Minnie Kennedy, the mother of the missing Angelus Temple leader, supposedly drowned off Ocean Park fifteen days ago.

Although emphatically declaring Monday, Memorial Day, when two men entered. They assured themselves that he was blind and said they had come to him for that reason.

the entire affair a hoax, "Mother" Kennedy, on the advice of officers, consented to a test to determine whether the men were telling the truth, and the four questions she propounded are the test.

The exact wording of the questions was not learned but it was learned that one of them was a request to describe a hammock at one of Mrs. McPherson's early homes.

Another was to describe the family of one Wallace.

The third and fourth were requests for descriptions of localities with which Mrs. McPherson was intimately familiar.

The combination, in the belief of Mrs. Kennedy, was something that only Mrs. McPherson could answer satisfactorily.

The entire transaction between the two men claiming to know that Mrs. McPherson is alive and well and where she is has been carried on between them and R. A. McKinley, a blind attorney of Long Beach.

He told Dist.-Atty. Keyes yesterday that he was seated in his office in the Pacific-Southwest Building in Long Beach, about 9 a.m. last

GO TO BLIND LAWYER

"You cannot describe us nor can you follow us," they are quoted as saying.

"Now, here's our proposition. We have Aimee Semple McPherson and are holding her for the reward. We will release her as soon as we get it and will make a good split with you.

"We want you to start negotiations with Mrs. Kennedy to have her daughter returned, alive and well, on payment of the $25,000 reward she has offered, together with the assurance that we will be granted immunity.

"You can tell police about this if you wish. We suppose you will. Just bear in mind that the negotiations must be carried on with immunity as important a factor as the reward."

McKinley, after telling the men he would see what he could do and making an appointment with them for a later date, went to the District Attorney's office, where he

(Continued on Page 2, Column 1)

DRY SHAKE-UP RUMORED HERE

Complete Reorganization of Frith's Aides Indicated

Sayre May Quit Position as Assistant Administrator

Prohibition Office Declines Confirmation of Gossip

While silence reigns over the Federal prohibition office on the eleventh floor of the Transportation Building, Seventh and Los Angeles streets, the undercurrent of gossip, emanating from reliable sources, points to a complete reorganization of the enforcement and permissive personnel that was established on September 1, 1925, by Col. R. E. Frith, dry administrator for the Southern District of California and Arizona.

The changes will be brought about by the pending resignation of Otis Sayre, wealthy Monrovian and fellow-townsman of the administrator, who, since his appointment by Col. Frith shortly after assuming office, has had charge of the permissive division as assistant administrator.

Denied by both Col. Frith and Assistant Administrator Sayre as unreliable, but strongly confirmed notwithstanding, rumors point to the definite retirement on the 15th inst. of Mr. Sayre.

ANDERSON MENTIONED

W. W. Anderson, assistant administrator in charge of enforcement and a government official for thirty years, is slated for Mr. Sayre's position, it is reported, not only because of his past service in the permissive department at Washington, D. C., and because he has served in the Treasury and internal revenue divisions of the Federal government in almost every section of the nation, but also because he has created a record in the enforcement division.

Questioned regarding his probable succession to the permissive throne, Assistant Administrator Anderson yesterday dismissed the query with:

"Merely a suggestion!"

The greatest problem faced by Col. Frith is the selection of a successor to Anderson as enforcement chief.

Friends of the Southern California dry administration have advanced the name of Clyde I. Plummer, for nearly twenty years a Los Angeles policeman and at present a captain in charge of the Lincoln Heights division.

DOUBT LACK OF INTEREST

"Don't know what the job is, never heard of it, haven't been approached on the subject and don't think I would be interested," was the cryptic manner in which Capt. Plummer dismissed the subject yesterday. In fact, he added the thought: "I've been a policeman too long." Many observers were inclined to doubt Capt. Plummer's lack of interest and cited the fact that he would soon be eligible for retirement from the police force and that the added salary of assistant prohibition administrator would have a very forceful appeal.

Then, too, there is the possibility that Ray S. Adams, chief field agent now in charge of enforcement in Arizona pending the appointment of a permanent successor to A. R. Poole, recently resigned, may succeed Anderson as enforcement chief in the district. Adams is a former Arizona legislator, has been largely responsible for the splendid showing of the Frith administration, and established a national record by seizing ninety stills in ninety days in Southern California. He was a former agent in Arizona before being called to Los Angeles as chief field agent. While away his work is being done by B. W. Cahoon, a favorite in the eyes of both Col. Frith and Anderson, himself director of prohibition in Southern California before being succeeded by Col. Frith last November, who was the choice of Gen. Lincoln C. Andrews, Assistant Secretary of the Treasury Department and Federal dry czar.

DOGS HAVE DAY BEFORE COUNCIL

Request for New Pound and Pet Cemetery Protest Discussed

Dogs had their day before the City Council yesterday.

The Humane Treatment of Animals Department asked the Council for $40,000 from the permanent-improvement fund to create a new dog pound.

At the same session the Council received a protest from Herbert Striker and others against the proposed instituting of a pet cemetery on Victory Boulevard, just West of Valhalla Mausoleum Park. The protestants ask for an ordinance against a pet cemetery in such a place.

ONE DIES IN EL SERENO AUTO CRASH

Three Others Injured in Fatal Collision Occurring on Huntington Drive

An unidentified man, apparently a Mexican laborer, was killed, and three other persons were seriously hurt in an automobile crash yesterday on Huntington Drive, near El Sereno. Randolph Irwin, 32 years of age, of 194 Wilson avenue, Pasadena, declared to have been the driver of the car at fault, was arrested on suspicion of manslaughter. He is being held at Receiving Hospital, suffering from a broken leg, cut scalp and bruises. Police Surgeon Renfrew reported he had been drinking.

The other car in the crash was driven by Mrs. Alvrick A. Pearson of 1391 Mar Vista avenue, Pasadena, and contained her husband, an invalid. Mrs. Pearson was bruised and shaken and her husband is said to be in a critical condition from shock. They were taken home and attended by private physicians.

According to Sergt. Williams of the Lincoln Heights division, the man who was killed was riding as a passenger in Irwin's car. This car, after the collision, turned over four times and rolled about 140 feet, according to the officer. Both cars were demolished.

MINNESOTANS PLAN SOCIAL

Minnesotans will hear Miss Carlisle Tupper, entertainer, at their social rally Friday evening in the Music Art Hall at 233 South Broadway. Miss Tupper will give readings and Fred Groening will sing tenor solos. Other features will be the community songs, roll call, prize awards, refreshments and dancing.

COLORADOANS WILL RALLY

President W. Warren Campbell will welcome all the Coloradoans Saturday evening at the June rally of the State society in the hall at 1137 South Hope street. Following the program there will be dancing and cards.

I See by Today's "Times" Want Ads—

That furnished real estate office is offered for sale.

That refined lady is wanted to act as housemother in sorority.

That owner must sell his Jordan sport roadster—six balloon tires—four-wheel hydraulic brakes—lots of extras.

That advertiser wants grocery store in exchange for $2000 equity in five-room stucco bungalow.

CHAMBER DRIVE STIRS INTEREST

Utilities and Transportation Day Gets Results

More Than 1000 Assemble for Noon Luncheon

Increased Membership Aim of Week's Campaign

Abundant evidence of the interest in Chamber of Commerce week was revealed by yesterday's attendance of approximately 1000 guests at the luncheon in the chamber dining-room which features each day of the week's campaign to "sell" the Chamber of Commerce and increase its membership.

The guests began to arrive long before the noon hour and by the time the luncheon was served every available place was taken, with a waiting line outside. Yesterday was unilities and transportation day and the public utilities and transportation companies were represented not only by their chief executives but by many members of their respective personnels.

Under the plan on which the campaign is conducted, each member of the committee in charge of the work is supposed to bring a nonmember of the chamber as a guest to the daily luncheon. To judge by yesterday's attendance, the committee is energetically carrying out this plan.

RESULTS SATISFACTORY

"So far as we have progressed with Chamber of Commerce week, the results are highly satisfactory," said A. G. Arnoll, secretary of the chamber. "In fact, our highest expectations are exceeded by the interest we find manifested in the undertaking, the primary aim of which is to call public attention to the work of the Chamber of Commerce and to enlist support in its behalf."

Yesterday's program was carried out under the chairmanship of Arthur S. Bent, president of the Chamber of Commerce, who was introduced by Russell H. Ballard, vice-president and general manager of the Southern California Edison Company.

Before introducing the chairman, Mr. Ballard referred briefly to the services performed by the Chamber of Commerce in behalf of the public utilities.

UTILITIES AIDED

"The aggregate annual investments of the public-service companies in this community amount to about $100,000,000 and in connection with the expenditures of this great sum they rely largely upon the advice and assistance of the Chamber of Commerce," said Mr. Ballard. "As time goes on, their calls on the chamber will increase, for greater problems will confront the public utilities from this time on than ever before.

"This, by the way, is true also of the city as a whole and of every line of activity in it. Los Angeles will find it more difficult to make provision for a population of 2,000,000 than she did in providing for the 1,000,000 now here. As the population grows the problems increase, and it is therefore of the utmost importance that such an institution as the Chamber of Commerce, which is the city's great stabilizing influence, should be adequately maintained."

Mr. Bent stressed the important part played by the public utilities in the development of Los Angeles. He harked back to the old days when primitive cars drawn by mules were the only means of transportation, and when the city's water and light system were, comparatively, one-man affairs.

EMPLOYEES LEGION

"It's a far cry from those days to the present development," said Mr. Bent. "The public utilities of Los Angeles today represent an aggregate investment of $907,000,000, or $750 per capita for every man, woman and child in this community. The employees of these companies would populate a fair-sized city, the total number being 52,500."

Clyde L. Seavey, member of the California State Railroad Commission, who was a guest of honor at the luncheon, speaking on "Keep-

(Continued on Page 2, Column 6)

DREADNAUGHTS HURL HAIL OF STEEL IN WAR TESTS

Conditions Similar to Jellicoe's Famous Engagement Met by Navy in Spectacular Practice

BY WALDO DRAKE
"Times" Staff Correspondent

AT SEA, ABOARD U.S.S. WEST VIRGINIA, June 2.—Ten years to a day after the Battle of Jutland the American battle squadron was last evening put through the stiffest test ever faced by a modern fleet. The spectacular ease with which the ten dreadnaughts shot their way through the difficult phases of the action was a wonderful tribute to the development of America's first line of defense since the day Jellicoe caught Scheer outside the Jade.

By a curious twist of fate the conditions met yesterday were remarkably similar to those of Jutland. The fleet steamed south all day under an overcast sky, which at dusk cleared away to show the targets as dim spots away down on the western horizon.

Just before the speeding column opened fire the setting sun broke through a rift in the clouds and framed the fleet against the sky—as happened to the British fleet at Jutland. The targets, at best tiny blotches of blue, were alternately hidden and momentarily revealed by the lowering evening mists—as Scheer's fleet was protected ten years ago.

But when this squadron broke forth its first salvos of sheets of flame and rolling thunder there was a great surprise.

The targets disappeared in a rapidly growing forest of giant waterspouts as the whistling shells from the fourteen and sixteen-inch main batteries hurtled those miles of space and almost miraculously found their mark.

Huge geysers of water climbed hundreds of feet into the sky, mushroomed out and fell back in thundering showers of spray as the exploding shells struck. It was wonderful shooting, even under good conditions of visibility.

CONTROL SHIFTED

After the third salvos the fleet squadron roared on and still the salvos found their marks.

The spectacular side of this stuff has been told many times but the picture yesterday under the even-

ing sky was beautiful—nothing less.

Walls of hectic yellow flame burst from the speeding column and were reflected in the blue Pacific an instant before rolling clouds of smoke rose from the surface and joined high above the scene of action into a mammoth canopy. The rolling thunder of the turrets traveled down the three-mile column, interspersed by the nerve-smashing crashes of the five-inch broadsides and the crack of the anti-aircraft batteries as both working on a series of targets adrift midway to the main objective.

There was the whistling shower of shell and the geysers they set up as they crashed down on the targets. Two miles above this scene, hidden above the clouds, droned four squadrons of planes, spotting the fall of shot and radioing the data back to the battleships themselves. Another development since Jutland.

These wandering eyes of the fleet were catapulted from the dreadnaughts themselves as the column approached the targets at a high speed. There was but a single casualty. As one of the California's planes was launched she struck the water alongside with great force, crumpling up as she turned turtle.

Her two pilots had climbed out of the submerged wreckage and were calmly sitting on the pontoon as the other ships dashed by. The U. S. S. Tennessee dropped out of column, launched a lifeboat, picked up the half-drowned flyers and as the fleet came by on the run just before opening

(Continued on Page 2, Column 6)

ALLEN ATTACKS SANDBERG

Harbor Commission Head Charges Port Traffic Manager With Pilotage Favoritism

Charges of discrimination and favoritism in the assessment of pilotage fees during the last two years were hurled at Port Traffic Manager Sandberg by President Allen of Harbor Commission at a lively session of the harbor board yesterday.

The accusations followed the reading of a report that customhouse records show that forty-four steamship companies were not assessed pilotage charges totaling approximately $14,000 on 290 inbound and 217 outbound vessels of more than 100 tons.

The report was made by General Manager Spear, Assistant City Attorney Leach and Controller Edwards, a special committee appointed April 14, last, to make a thorough investigation of whether pilotage charges have been assessed in all cases where they should have been.

Included in the report was a statement that the committee members believe that the ships in question which were exempted from pilotage should have been assessed.

Without comment, Commissioner Souden moved that the report be filed, but before any action was taken Commissioner Allen interjected his charges and demanded an explanation.

Capt. Sandberg explained that the ships were exempted because they were in coastwise service, although under registry, according to his interpretation of the tariff regulations of the port. Vessels under registry are assessable full pilotage if they use the harbor and half pilotage if they merely call for water and supplies, but coastwise vessels are entirely exempt and these ships were in coastwise service.

Commissioner Allen then declared that he would not accept the explanation. "That is a very flimsy excuse," he said. "Can't you read the English language? What right have you to interpret the tariff? That is the City Attorney's business.

"By your discrimination and favoritism you have made the Harbor Commission liable to suit by all other companies operating vessels under registry and charged pilotage fees."

After considerable discussion, the commission ordered Capt. Sandberg to obtain facts concerning the draft of the vessels and submit them to Controller Edwards, who in turn is to compute the amount of the pilotage asserted to be due and submit bills to Capt. Sandberg for collection.

Pilotage is charged at the rate of $1 a foot for the deepest draft of the ships. Half pilotage is 50 cents a foot for the deepest draft.

TODAYS BIBLE TEXT

"For the Lord your God is He that goeth with you, to fight for you against your enemies, to save you."—Deuteronomy xx:4.

The Lancer

by Harry Carr

UPON Hugh Gibson are centered many of the hopes of a war-torn world.

And he, like many other fine and finished products, was raised and grown in Los Angeles.

TRAINED DIPLOMAT

Mr. Gibson is without doubt the most interesting type of the new school of trained and expert professional diplomats, who will in future represent the United States abroad.

From time immemorial American diplomatic posts have gone to wheezy politicians, whose wives developed social ambitions.

But along about Roosevelt's time the United States began training young men for this career—just as they are trained for the Army and Navy.

Hugh Gibson was one of the first of these technically trained diplomats, and he has won high distinction. He now represents the United States at the Geneva disarmament conference.

JUNE BRIDES

June brides who are now rushing pell mell to the altar would do well to consider the remarks of Louise Rice—a lady whose business is telling character from handwriting.

Her job brings her in close contact with thousands of unhappy wives.

She says that women tell her they can't stand their husbands because they are so gosh-dinged sentimental. They call their wives "little woman;" slobber all over the children in "their innocent cribs," and generally behave like melodrama. Also, a cause of domestic wreck is that men are often better housekeeping experts than women—and take more interest in it.

BORED WIVES

Even in my job I get so many, many letters from wives who are obviously bored to death with their homes.

I can always tell. They write so much about being completely happy and contented with the

(Continued on Page 2, Column 5)

AUNT HET

BY ROBERT QUILLEN

"I like warm weather, except wash day is harder on account of Pa takin' a bath more regular."

(Copyright, 1926, Publishers Syndicate)

M'PHERSON BOY SHIELDED

Grandmother Refuses Interviews but Permits Rolf to be Photographed on Arrival

(Illustration on Picture Page)

Rolf McPherson, typical small boy, arrived in Los Angeles yesterday to become the temporary and rather bewildered center of interest in the case revolving about his mother, Aimee Semple McPherson, evangelist. The boy, dusty and travel worn, arrived in the morning and immediately was whisked away to the home of his grandmother, Mrs. Minnie Kennedy, adjacent to Angelus Temple.

A short time later he reappeared at one of the house with his half-sister, Roberta Semple, and H. D. Hollenbeck, special deputy sheriff who had escorted him here from the Yolo county ranch where he had been staying, to pose for a series of photographs.

Futile efforts to talk to the lad failed. He had been given rigorous instructions by Mrs. Kennedy to say nothing and he followed orders implicitly, with Miss Emma Schaefer, secretary to Mrs. McPherson, hovering in the background apparently to see that nothing went amiss.

A few hours later Mrs. Kennedy came to the door in response to a call and announced flatly that she would not permit the boy to be interviewed.

"I am here to shield him and guard him as much pain as possible. He has been taking this thing like a little soldier. I don't want him harried and reminded of the tragedy and I won't permit reporters to see him," she declared.

Mrs. Kennedy, however, exhibited a willingness to submit the written questions desired to her grandson after she had censored them. She added that she would take this precaution to protect the boy.

At the second appearance from the house Rolf was clad in the knee-brown long-trouser suit which had been his mother's last gift to him. It was also his first "long pants" suit. Mrs. McPherson had given him the suit when he came here on April 24, last, to greet her upon her return from Europe and the Holy Land.

Rolf wore a serious expression during his brief experience before the camera. His first surge of emotion appeared passed. Deputy Sheriff Hollenbeck stated that his charge had acted as all small boys of his age during the hectic trip from Winters and Sacramento. He appeared to have enjoyed the trip, Mr. Hollenbeck stated. A number of fast changes from motor car to stage and from stage to train were made by the deputy and Rolf to avoid curiosity seekers.

Reports that a legal fight is impending over the custody of the boy evoked an emphatic denial from Mrs. Kennedy. She declared that the boy will remain with her and his half-sister indefinitely, and that she knows absolutely nothing of any reported attempt by the boy's father to gain custody upon his arrival here from Florida.

"He has been remarried. That is sufficient answer," she said.

The boy was brought here from the ranch where he has spent the last two years not to forestall any attempt by his father to gain possession of him, she said, but merely to place him in as congenial surroundings as possible and to place him in the company of his half-sister, Roberta.

NEGOTIATES FOR AIMEE'S RETURN

Mother Kennedy in Deal With Mysterious Pair

Sends Test Message After Offer is Made

Strangers Demand Immunity; Seek $25,000 Reward

(Continued from First Page)

laid the information before Dist.-Atty. Keyes.

TESTS OUT TRUTH

Keyes, it was said, advised a conference with Mrs. Kennedy and it was learned that Mrs. Kennedy went to Long Beach Monday afternoon.

"I don't believe it," were the first words she was quoted as saying.

However, Mrs. Kennedy consented to a test.

She wrote out four questions which it was said Aimee alone could answer. On condition that these questions were returned by McKinley's visitors, satisfactorily answered, Mrs. Kennedy was quoted as agreeing that she would accept the matter as authentic, pay the $25,000, ask no questions and refuse to prosecute in the event the negotiators were seized by officers.

Mrs. Kennedy verified the bulk of the information when asked about it last night.

"I never met McKinley personally," she said, "but I dealt with him through the police."

She stated that, at their suggestion, she had made up a list of questions but had not as yet received any answers to them.

MYSTERY NOTES

At the same time, Mrs. Kennedy also revealed two other mysterious communications.

One was a telephone call, she said, to the effect that if she would go at once to a certain place she would learn something of great importance about her missing daughter. Refusing to name the location or describe whom she was supposed to have met, she said she spent the greater part of an afternoon at the designated spot to see what would happen.

She emphasized the fact that she placed no credence in the report but wanted to see how far it would go.

The second mystery communication, she said, was a "message" saying:

"Mother darling, pay the money."

Mrs. Kennedy laughed at the bearer, she declared, saying that such a message was "the last thing in the world that Aimee would have written."

The men were to have returned to McKinley's office between 1 and 2 o'clock yesterday afternoon but failed to appear.

It was learned, however, that two men entered the Pacific-Southwest Building between 10 and 10:30 o'clock last night, got off at the floor where McKinley's office is located, presumably held a short conference with McKinley and then departed.

Information was obtained later that they had received from McKinley the test questions prepared by Mrs. Kennedy.

DYNAMITE FAILS

Efforts to find the body by discharging dynamite among the kelp beds off Castle Rock and vicinity, five miles north of the spot where Mrs. McPherson was last seen alive, failed yesterday, Capt. Henderson discharged about a dozen sticks of dynamite at various points without result. A few small fish were killed and came to the surface. Capt. Henderson suggested at the conclusion of his unsuccessful efforts that the most effective procedure will be to discharge at least 150 pounds of dynamite. It was understood that members of Angelus Temple will apply to the police for permission to discharge that large amount of explosive, which would require that the waters be cleared of swimmers while the work is in progress.

Joe Davis, chief assistant county game warden, announced that his department will prosecute anyone destroying fish by discharging dynamite. He pointed out that the kelp beds are breeding places for the fish and that dynamiting the beds would bring great destruction to them. He expressed the opinion that if a body were entangled in the kelp beds dynamiting in the manner proposed would hardly release it.

As the dynamiting work was undertaken, the volunteer patrol from the Angelus Temple congregation took up their work with renewed courage. There are about 150 persons engaged in the work, all firm in their belief that the body of their leader is in the water.

ROLF ARRIVES

Rolf McPherson, 11-year-old son of the evangelist, arrived at the temple yesterday from the ranch in Northern California where he has been living for three years. Efforts of newspaper men to question the boy independently as to when he saw his mother alive last and as to events transpiring on the ranch recently were effectively rebuffed by Mrs. Kennedy. She said she will not permit the boy to be questioned under any circumstances, by the reporters.

Local investigators were expected to check up reports that Edward Ball, hotel clerk at Pismo Beach, said he saw a woman closely resembling Mrs. McPherson at his hotel about four days after the evangelist disappeared. The resemblance is said to have occurred to the hotel man after the guest had left and he saw newspaper photographs of Mrs. McPherson.

ORMISTON SEARCH FAILS

Search being conducted in San Francisco by Captain of Detectives Cline of Los Angeles for Kenneth G. Ormiston, former radio operator at Angelus Temple and now recognized as a central figure in the police investigation of the disappearance of Aimee Semple McPherson, had failed in the north up to a late hour last night.

Capt. Cline arrived in San Francisco yesterday afternoon after a two-day investigation of a mysterious man and woman, believed connected with the case who were reported to have made their appearance at several points on the road between Los Angeles and San Francisco.

Although he declared before his arrival at San Francisco that he had expected no trouble in locating Ormiston, he admitted last night his attempted had failed.

"Ormiston had written us every day since he was questioned and allowed to leave Los Angeles last Thursday," Capt. Cline said, "and I expected no trouble in finding him here."

PARENTS HAVE NO WORD

"I was advised by Assistant Captain Taylor before leaving Los Angeles that Ormiston had told him that he could be reached at any time by communicating with his mother and father at the California Hotel in San Francisco but the parents told me they had not heard from their son for more than a week."

Capt. Cline declared he had traced Ormiston to the St. Marks Hotel in Oakland, where he learned the latter had been registered last Saturday and Sunday, but hotel employees declared they do not remember seeing their guest nor did he leave a forwarding address. Ormiston was registered under the name of Gladstone at the St. Marks Hotel, Cline said.

After his failure to locate Ormiston, Capt. Cline, following a conference with Ormiston's parents, issued a public appeal through the San Francisco newspapers for Ormiston to get in touch with him without delay, directed a letter to the missing man through the postal general delivery and made other efforts to locate him.

IDENTIFIES PICTURE

Among those whom Cline interviewed on his trip from Los Angeles, it was learned, was John W. Wilson, manager of the Andrews Hotel in San Luis Obispo.

Shown a picture of Ormiston by the detective captain, Wilson, Cline declared, replied that he believed it to be the picture of the man that had registered as Frank Gibson of Portland at the hotel last Saturday morning.

"Of course, Ormiston may be able to satisfactorily explain all of this," said Capt. Cline, "but I have many questions to ask him. Just what my future course in the case will be I cannot tell until I have talked to him. If Ormiston lent his automobile to a man named Gibson, I want to find Gibson and question him as to the identity of the woman that was with him."

DOUBLED BACK

The Los Angeles captain of detectives also declared he had intended to question Ormiston when the latter was in Los Angeles last Thursday, but through a misunderstanding the radio operator was allowed to leave the city before Cline had the opportunity.

Further trace of the mysterious occupants of Ormiston's automobile was also picked up by the detective along the highway. The machine apparently traveled as far as Santa Barbara and then doubled back. At the garage in San Luis Obispo where it was parked while its occupants were at the hotel, it was learned that the woman, when her escort came to claim the machine, hovered near the entrance and none of the employees had an opportunity to observe her closely.

All of those who observed her, however, agreed that she was a stocky woman, the details of her proportions being concealed largely, however, by a large cloak. She wore smoked glasses and a tight-fitting hat concealed her hair. She talked to no one as far as could be learned.

Used Car Bulletin

June 3, 1926

One way to go vacationing and have something left to show for it—buy a good used car.

Times Want Ads
Lead the World

ANOTHER ROYAL BUBBLE BURST

Consul Puts Veto on Press-Agent Story

Mr. and Mrs. Eugenio de Liguero

C. B. GRADENIGO, Italian Vice-Consul here, yesterday added his bit toward making Los Angeles safe for democracy by exploding a press-agent discovery of another claimant of royal titles.

Senor Gradenigo takes exception to the legitimacy of claims to royalty put forth by a theater press agent for the self-styled Prince Eugenio De Liguero, grandson of King Luigi of the kingdom of Ferdinando II, first son of Crown Prince Alphonso, Chevalier to the Pope and second heir to the throne of Italy.

A few days ago, the irrepressible press agent broke out with a beautiful story about Prince Eugenio and how he had been discovered doing an "extra bit" at the Majestic Theater. He was, it seemed, a lieutenant in the World War, right-hand man to Gabriel D'Annunzio, and oodles of other things that would make him a hero. But the role of hero, forsooth, was distasteful, so he came over here to make a name on his merits. And when he was nearly starved, according to the inspired press agent, the Prince had his name "discovered" in the "Golden Book of Italian Aristocracy." One newspaper printed it. The Times, as customary, began an investigation first.

The outcome was a letter to the manager of the theater from Senor Gradenigo yesterday, reading in part:

"My attention has been called to a statement in the press purporting to have been made by you in which you say that the Italian Consulate has verified the identity of one Eugenio de Liguero as Prince Eugenio. This is untrue and I shall have to ask you to correct the error. I do not know the gentleman you refer to."

At the theater it was said that the "Prince" still is working, but will not be after Saturday.

BEACH LAND GIVEN OVER TO LEASING

Goleta Sandspit North of Santa Barbara Thrown Open by Government

Goleta sandspit, twenty-four acres of beach frontage, which is twelve miles north of Santa Barbara, is now open to permanent leasing to the people of Santa Barbara county, according to a letter received yesterday by Brainerd B. Smith, Register of the local Land Office, from William Spry, Commissioner of the United States Land Office.

Register Smith was advised by Commissioner Spry, under approval of E. C. Finney, assistant Secretary of the Interior Department, to instruct the Santa Barbara County Supervisors to apply to the Washington headquarters of the Land Office for a permanent leasing permit.

William S. Kingsbury, California State Surveyor-General, during last November surveyed the sandspit and pronounced it admirably fitted for free recreational purposes, as had been proposed by Senator Shortridge in a bill passed by Congress.

A year ago President Coolidge withheld the acreage from homestead entry and on January 28, 1925, ordered it reserved for a town site. Under the new arrangement the property will be a perpetual leasehold of the government.

The Goleta sandspit is the last of the Federal government-owned beach property in the State of California. Its maintenance, improvement and use now lie in the hands of the people of Santa Barbara county.

Postpones Wife Killer's Sentence Until Thursday

Sentencing of Charles Selber, found guilty of first-degree murder, without recommendation, for the death of his wife, Mrs. Minnie Selber, yesterday was put over until next Tuesday by Judge Hahn to allow for ruling on a motion for a new trial.

The motion was made yesterday by defense attorney and opposed by Dep. Dist.-Atty. Ryan.

Selber, a city employee, had been separated from his wife. Their daughter, Virginia, 13 years of age, found her mother dead, with her head battered in, upon returning from school on January 7, last.

Woman Granted $5000 in Love Disappointment

Mrs. Fannie Hilbert obtained an award of $5000 as heart balm from John Kundicoff, wealthy apartment-house owner, through the 10-to-2 vote of a jury in Judge Crail's court yesterday. She had sued for $50,000.

Mrs. Hilbert charged that she and Kundicoff were engaged to be married in June, 1923, and that he repeated his promises for two years. Then he jilted her and married another woman, she asserts. Kundicoff entered a general denial of the charges.

Autoist Fined $200 After Plea of Guilty Filed

J. D. Marsh was fined by Superior Court Judge Hollzer $200 yesterday for reckless driving, after he had pleaded guilty. The original charge against him of driving while intoxicated was dropped.

Municipal Judge Chambers also had another busy day with traffic violators, sending six men to jail and imposing fines on numerous others among the 200 arraigned before him.

J. A. Richter of 1100 Mission Road was sentenced to four days in the County Jail for driving fifty miles an hour, and a sentence of two days was meted to W. C. Houseman of 1756 Canon Drive. Sentences of one day each were imposed on D. J. Horton of 428 South Cedar street; Edward S. Pierce, 1855 North Kingsley Drive; N. V. Middleton, 3562 Van Ness avenue, and K. Cadman, 1159 South San Antonio street.

MRS. IRISH NEW BOWL CHIEFTAIN

Hollywood Club and Civic Leader Heads Committee for Summer Concerts

Mrs. Leiland Atherton Irish, prominent in club and civic circles, will be in charge of the Hollywood Bowl summer concert committee, Allan C. Balch, president of the Bowl Association, announced yesterday.

Mrs. Irish has been a resident of Hollywood fourteen years. She served as general of the Hollywood Bowl drive in the spring of 1925. For the past two years she was a colonel of the Hollywood Community Chest drive.

Mrs. Irish also has served for eleven years in executive capacities in various club offices, retiring as president of the Cosmos Club last year. She now is recording secretary of the music department of the Los Angeles District, California Federation of Women's Clubs, vice-president of the Los Angeles Music School Settlement, district director of the women's committee of the Philharmonic Orchestra, recording secretary of the Presidents' Association of Los Angeles, and is retiring this year as chaperone chairman for the junior matinees of the motion-picture department, California Federation of Women's Clubs, after four years of service. In 1917 and 1918, Mrs. Irish was acting chief of the Soldiers' and Sailors' Replacement Bureau.

Announcement of the sub-committees, with their chairman, who will serve with Mrs. Irish, will be made within a few days, Mr. Balch said.

Because of conflicting engagements of speakers, and the recent appointment of the general chairman, the annual Hollywood Bowl dinner has been postponed from Friday, the 4th inst., to Monday, the 7th. Three hundred invitations have been issued to the affair, which will be held in the Jonathan Club.

THE LANCER

(Continued from First Page)

companionship of their dear babies. Yes they are. In your eye.

RAMON'S PHOTOGRAPH

For instance. I have on my desk a letter from a woman who lives in a quiet little town in England.

She, too, is so happy in the companionship of her three little children. She enjoys playing and romping with them.

But do I know Mr. Ramon Novarro, the movie actor; and would I be kind enough to write her what he is really like? And do I suppose that he would object to her keeping his photograph on her dressing table? And how she would love to hear his voice singing "La Paloma" on the phonograph.

Poor girl! She is so bored with her husband and her little cherubims!

BRET HARTE'S LETTERS

The most palatable human document I have read for a long time is the volume of Bret Harte letters.

He started out at about the same time as Mark Twain, but Mark went on whereas Bret Harte stumbled on down a long, declining career of poverty, failure and disappointment.

In these letters he tells of writing "the same old jingles"—playing his tunes before the closed shutters of the world—not knowing whether they wanted him to go on playing—or to move along.

EXHAUSTED INSPIRATION

His fate is the common fate of authors who taste success in doses too big.

Having snatched only one fistful of actual experience—of actual contacts—he left California and went to Europe.

When his inspiration became exhausted he tried to play the tunes he faintly remembered.

Mark Twain, on the other hand, stayed for a long time in his own diggings—until he was saturated with it. Thereafter he wrote as one who had lived the life. Bret Harte was always the spectator.

EARTHQUAKES

I am not so sure that Dr. Jaggers's new earthquake predicter is going to be any great comfort to us.

It is bad enough to have one come spilling down without warning; but to know that a bad-tempered earthquake is wandering around looking for a place to light is going to be no soothing influence.

BATTLE FLEET STAGES TESTS

(Continued from First Page)

fire she dropped back into column with an ease that was a credit to her new skipper, Capt. George L. P. Stone.

COMMANDER PRAISED

One man in this fleet deserves a lot of credit above that of the whole fleet. He is Commander Henry T. Markland, who last evening fired his farewell practice as gunnery officer of the U. S. S. West Virginia. Commander Markland has been with this great ship, the last American can build before 1934, since she was commissioned in December 1923.

He has built up a gunnery department that has broken about every record in the United States Navy and has also hung up some new ones. The West Virginia today holds both the Navy gunnery trophy and the Battle Efficiency Pennant, largely due to Commander Markland's ability.

As a farewell to him his crew got out the entire practice, turret salvos, broadside salvos and anti-aircraft salvos, without a casualty in less than the time allotted. The West Virginia's shooting was wonderfully accurate, but so was that of every ship of the fleet.

The enormous striking power of the dreadnaught squadron was demonstrated in spectacular fashion last evening; speeding ships, reeling drunkenly under the kick of broadsides, flame, smoke thunder and whistling shell. But as the column steamed homeward under a star-shot sky, it gave a new idea of latent power and effectiveness.

Not a sound but the rush of the water past the armored sides as the fleet manuevers and turns with an absolute precision in the darkness. Flickering flashes from yardarm signal lights; green and red running lights; and, spasmodically, the white beam of a searchlight stabs the darkness with dots and dashes, to be answered by a ship down astern. The giant cage masts of the West Virginia fade into the darkness aloft, while trained aft along the quarterdeck are her mammoth 14-inch guns silent after their big day of noise and destruction. Following astern are her counterparts, smaller and smaller in the darkness until the last in column becomes a tiny twinkle of lights.

WEST VIRGINIA LEADS

The West Virginia, flagship of Vice-Admiral Richard H. Jackson, commanding the battleship divisions, led the fleet into action. She was followed astern by the Colorado, Tennessee, California, the flagship of Admiral Charles F. Hughes, commander-in-chief of the battle fleet, who conducted the practice, and by the Pennsylvania, Arizona, Oklahoma, New Mexico and Idaho. The aircraft carrier Langley, from which squadrons of planes were launched during the action, was on the disengaged beam, while the main battery targets were towed by the fleet repair ship Medusa.

Yesterday's firing of force battle practice wound up the battle fleet's gunnery year—which this year has been a strenuous one. There remains only the firing of a few incomplete practices by individual ships, including long range battle practice by the Tennessee and Pennsylvania. It is planned that the three divisions will remain at anchor for the next three weeks to prepare for the summer cruise to Puget Sound. Departure for the north will probably be postponed until the 16th in order for the fleet to have a full two weeks for overhaul.

CHAMBER DRIVE STIRS INTEREST

(Continued from First Page)

ing the Public Utility Corporations Healthy," suggested that the Railroad Commission and the Chamber of Commerce have a common objective, which is to work for progress and prosperity.

"The main purpose of the Railroad Commission, which has jurisdiction over more than 2000 public utilities, is to see that the public does not pay these utilities a higher rate for their services than is fair and equitable, and on the other hand the commission also must see that the companies receive just returns for their investments and effort," said Mr. Seavey.

DECISIONS WELL FOUNDED

"Sometimes it is hard for the public to understand the decisions of the commission, especially in the cases where the raising of rates is necessary. I can assure you, however, that no changes ever are made by the commission except after the most thorough investigation, including public hearings, and only after the commission is thoroughly satisfied that its action is justified does it make a decision."

Leo S. Chandler of the California Bank spoke briefly on the "Chamber of Commerce and the Community."

"There are two classes of men in every community, those who put in of their services and money for its upbuilding, and those who take out for their individual benefit all they can get from the advantages created by the community," said Mr. Chandler. "To the first class the Chamber of Commerce affords an instrument through which they may express their desire to be of service to the community. I would suggest that heads of all business concerns in Los Angeles impress upon the junior executives the importance of affiliating themselves with the chamber, which will give them an opportunity for increased usefulness."

FOREIGN TRADE DAY

Today is designated as "Foreign Trade and Harbor Day." Water commerce and port development will be the theme at the luncheon at the chamber dining-room. W. G. Kerr of the Security Bank will be the chairman and the chief speaker will be O. K. Davis of Washington.

Scores of towns are sending in their acceptance of invitations for "Southern California Day" Friday. The Inglewood Chamber of Commerce will attend in a body, bringing their city officials. San Bernardino city officials, headed by the Mayor and chamber officers, will arrive in automobiles. The Mayor of Redondo is heading an official party of eight. Pasadena, Alhambra and many others have sent word of their arrival.

BADGER REUNION MONDAY

Col. Frank H. True of the Wisconsin contingent is calling his people for their last social with program and dancing Monday evening in the Veterans' Hall at 246 South Hill street. All Badgers will be welcome.

"I Was Suffering from NEURITIS"

"Hadn't Had a Real Good Night's Sleep for Nearly Six Months"

Thus writes a Los Angeles Lady: "A friend highly recommended Mountain Valley Water. I immediately ordered a case. I am pleased to tell you that all the Neuritis has left my arm—I am relieved of those terrible pains—and I sleep like a baby."

This lady and many other Los Angeles people will tell you of the wonderful benefits they have derived from drinking this famous mineral water from Hot Springs, Arkansas. Ask us their names and for free booklet. Order a case today.

Mountain Valley Water
from Hot Springs, Ark.

Los Angeles Office 425 West 18th St.
Phone WEstmore 4091. We Deliver

Re-roof on the installment plan with

PABCO ROOFS

Pabco Shingles
Durable Roofing
Malthoid Roofing
Ruberoid Roofing

The PARAFFINE COMPANIES Inc.

LARGER WOMEN

An Extraordinary Thursday Clearance of

Beautiful New Summer DRESSES

THURSDAY ONLY!

$25

Values to $69.75!

Schuman's Finest Stocks In a Sensational Final Clearance!

Dresses so far above anything you could possibly expect for $25 that this clearance event is positively sensational! Wonderful slenderizing styles, true Schuman gowns, in Summer's most desirable colors and fabrics.

So Extraordinary a Clearance Event Cannot Last Long—Only by Shopping Early Can You Be Sure of Selection! Doors open at 9 A.M.

Sizes 38½ to 56½

SCHUMAN'S
609 WEST SEVENTH STREET
Opposite Robinson's

AUTOHOT
GAS WATER HEATER
RUUD-Built

It Costs Only $63

RUUD efficiency in this new Autohot Automatic Water Heater is the result of 35 years of building water heaters well—of building them to last.

Quantity production makes possible the low price of the new RUUD-Built Autohot.

Pay only $3.89 now, then $5.00 a month for 12 months.

From Your Plumber Or

Otto Neisser
Distributor for over 20 years
Third Floor-745 So. Bdwy
Pasadena Branch 137 W. Colorado St.
'Phones Tucker 1970—Vandike 3737

AUTOHOT — GUARANTEED MECHANICALLY PERFECT

PARMELEE-DOHRMANN CO.

You Give the Best When You Give LENOX CHINA

Its distinctive, soft, creamy texture, the fine shape and exquisite decorations, the flawless workmanship and exceptional durability have placed Lenox first as the world's finest ceramic. An individual piece or complete dinner set will make a much appreciated gift.

Parmelee-Dohrmann Co.
The House of Housewives
436-444 South Broadway

ER WOMEN
Extraordinary
lay Clearance of
New Summer
ESSES
ONLY!
5
69.75!
Stocks
Final
anything
ct for $25
nt is posi-
Wonderful
Schuman
nist desir-
Sizes
38½
to
56½
a Clear-
ot Last
hopping
Sure of
open at
UMAN'S
SEVENTH STREET
TOHOT
ATER HEATER
UD-Built
Only $63.85
fficiency in this new
Automatic Water
the result of 35 years
g water heaters well
ding them to last.
production makes
he low price of the
D-Built Autohot.
Pay only $2.25
now, then $5.00
a month for 12
months.
From Your Plumber Or
Otto Neisser
Distributor for over 25 years
Third Floor-745 So. Bdwy.
Pasadena Branch 137 W. Colorado St.
Phones Tucker 1970—Vandike 3727
TEED MECHANICALLY PERFECT
DOHRMANN CO.
Lenox China
the Florida pat-
tern in raised or-
amel decoration.
A complete ser-
vice for six peo-
ple. $256.00.
Best When You Give
OX CHINA
creamy texture, the fine shapes
ations, the flawless workmanship
ability have placed Lenox first as
eramic. An individual piece or
will make a much appreciated
e-Dohrmann Co.
South Broadway

ARIAS OFFERS FINAL RECITAL

Mexican Players to Entertain at Sesquicentennial

Visitors' Gallery Crowded by Admirers of Jose

Jean Howard, Pianist, Gives Group of Solos

BY PAUL SHEEDY

The repertoire of tinkling melodies and sparkling songs and dances that will beguile the thousands and thousands of visitors at the Sesquicentennial Exposition in Philadelphia when they reach the international display of Los Angeles were heard over the air last night from the tower studio of The Times when Jose Arias and his accomplished group of Mexican entertainers, chosen as the official musical representatives of the Southwest for the monster exhibit, gave one of their closing recitals before Radioland prior to their departure for the East.

The visitors' gallery at the station was crowded with guests taking one of the final opportunities to see Jose and his colorful group of players, who have long been in the van of radio stars here in California, playing many concerts from KHJ. With them last night was Rafael Villa, tenor soloist with a voice of wide range and delightful quality. Another feature of the evening was the presence before the microphone of Jean Howard, pianist of real merit, in a group of selected solos. Mona Content, the station's featured concert pianist, also added to the pleasure of the evening with a solo as well as serving as accompanist for the vocal renditions.

The great progress being made by the major railroad systems of the country in decreasing the number of crossing and other rail accidents was told over the air during the program by L. H. Collett, safety supervisor for the Santa Fe system, coming direct from his headquarters in San Bernardino to tell Radioland of the railroads' work in protecting the public and urging their co-operation, particularly by motorists in guarding against crossing tragedies. Vivian Marsh, the "Blue Bell of KHJ," named the children's hour program of the evening, followed by Jean Fitz, juvenile reader; Eileen Lee, youthful singer of the twilight programs, who observed her birthday; Lois Jane Campbell, juvenile reader; Grace Rogers, 9-year-old saxophone pupil of the Thompson Progressive School for Saxophone; Baby Fawn and Jerry Tomaszewicz, 14-year-old violinist. These children were followed by the nightly Scripture lesson, which was delivered by Rev. F. S. Haines of the Presbyterian church. Dr. Max Baumgardt, long prominent in Radioland for his lengthy series of interesting lectures on astronomy, then followed with his weekly discussion of the wonders of space. Fred C. McNabb, the "Garden Man of KHJ," was absent from the station yesterday for the first time on his regular weekly period of plant and flower advice. He was finishing his annual selection and inspection trip to the mammoth seed ranches at Santa Maria. The only daylight broadcast was at noon, when LeRoy Parry and his Elite Orchestra gave an hour of dance music, interspersed with blues songs by June Parker, one of the station's big favorites.

Radio stars are to play a big part in the observance of Southern California Day this Friday at the Los Angeles Chamber of Commerce luncheon, held in conjunction with the national celebration of Chambers of Commerce Week. Governors of several States and Mayors from many cities are to be honored guests at the large gathering, which will use a special public-address system, installed by Freeman Lang, technical engineer of the K. M. Turner Radio Corporation, with Charles Hamp, the former California Blue Boy star, now announcer at KMTR, giving the details over the microphone.

Led by Uncle John, many of H.H.J. favorites will participate, including Jose Arias and his Mexican entertainers; Uncle Remus, the widely known darky monologist; June Parker and her blues songs; Elvia Allman, pianologues; Louis F. Klein, with his harmonicas and auto harp; Paul Adams, tenor, and others. A. L. Lambard of the Chamber of Commerce is arranging this radio portion of the day.

Since 1915—
Standard for all sets
Cunningham
RADIO TUBES

Charles Wakefield Cadman Honored at KHJ

ZOELLNER QUARTET

CHARLES WAKEFIELD CADMAN, COMPOSER-PIANIST

MARGARET MESSER MORRIS, SOPRANO

GEORGE GRAMLICH, TENOR

EDDIE ULRICH, JUVENILE VIOLINIST

CLYVUS HOLLAND, JUVENILE READER

K-H-J The Times AND OTHER LOCAL STATIONS

12:30 to 1:30 p.m. News items; Optimist Club meeting at Biltmore by remote control.

6:30 to 7:30 p.m. Children's hour program, presenting Dickie Brandon, screen juvenile; Joyce Coad, the "Little Red Riding Hood"; Jeanne DeBard, the "Little Preacher"; Clyvus Holland, 5-year-old reader; Mary Golden, 5-year-old reader; Fairy Cartwright, 4-year-old reader; Cora Crum.

7:30 to 7:40 p.m. Nightly Scripture lesson.

7:40 to 8 p.m. Weekly talk on "Care of the Children In Summer," by Dr. Phillip M. Lovell.

8 to 8:15 p.m. World news items; sport resume; news of the Southland.

8:15 to 10 p.m. Times de luxe program in honor of Charles Wakefield Cadman, noted composer, presenting the Zoellner string quartet; Harriett Andrews, soprano; George Gramlich, tenor; Margaret Messer Morris, soprano; James Murray, baritone; Edward Ulrich, 8-year-old violinist.

10 to 11 p.m. Dance music by Heffner's Sunnyland Seven orchestra.

7 to 8 a.m.

KNX (337)—Morning gym class.
KFO (428.3)—Daily dance exercises.
KGO (361.2)—Health training exercises; Pep class.
KHJ (256)—Good thought service.
KGW (491.8)—Physical culture exercises.

8 to 9 a.m.

KNX (337)—Inspirational talk; time signals.
KTBI (394)—Devotional hour.
KGO (361)—Health training exercises. Chorris talk.

9 to 10 a.m.

KNX (337)—Shopping news.
KMTR (238)—Dad's hour; time signals.

10 to 11 a.m.

KNX (337)—Home saving talk; Town Crier. Educational talks.
KFSG (278.1)—Sunshine hour.
KFO (428.3)—Amusement information; markets; weather.

11 a.m. to 12 Noon.

KFSG (278.1)—Noonday musicale.
KGO (361.2)—Luncheon concert.
KNX (337)—Educational talks.

12 Noon to 1 p.m.

KHJ (405.2)—Studio program.
KNX (337)—Leighton's Arcade Cafeteria orchestra.
KFSG (278.1)—Noonday musicale.
KFO (428.3)—Time signals. Scripture readings.
KGO (361.2)—Time signals. Weather reports Concert.

1 to 2 p.m.

KNX (337)—The Bank Wants The Village Gossip.
KFO (428.3)—Fairmont Hotel orchestra.
KGO (361.2)—Stock reports.

2 to 3 p.m.

KNX (337)—Radio matinee.
KFSG (278.1)—Afternoon services.
KMTR (238)—Easy chair hour.
KTBI (394)—Inspirational hour.
KFON (232.4)—Municipal band concert.
KFO (428.3)—Matinee program.

3 to 4 p.m.

KNX (337) Radio matinee.
KFSG (278.1)—Afternoon services.
KMTR (238)—Address.
KFON (232.4)—Municipal band concert.
KFO (428.3) Concert.

4 to 5 p.m.

KNX (337)—Educational talk.
KFSG (278.1)—Afternoon services.
KFON (232.4)—Press-Telegram news.
KFO (428.3)—Musical concert.
KGO (361.2)—St. Francis Hotel orchestra.

5 to 6 p.m.

KNX (337)—Kiddies' half hour. Leighton's Arcade Cafeteria orchestra. The Town Teller.
KMTR (238)—Bloss hour.
KFO (428.3)—Children's hour stories.
KGO (361.2)—Aunt Betty stories. Music.

6 to 7 p.m.

KHJ (486.9)—Children's hour program.
KNX (337)—Travelogue. Atwater-Kent orchestra; service.
KFWB (252)—Dinner hour concert.
KMTR (238)—Press Agent hour.
KNRC (508)—Studio organ recital.
KFON (232.4)—Organ recital. Amusement bulletin.
KFO (428.3)—Stock markets. Amusement information. Slater Restaurant orchestra.
KGO (361.2)—Dinner concert. News items. Weather.
KFQZ (226)—Dinner concert.

7 to 8 p.m.

KHJ (486.9)—Children's hour continued. Educational talk.
KNX (337)—Musical program.
KFWB (252)—Music.
KFSG (278.1)—Services.
KMTR (238)—Orchestra.
KTBI (394)—Aunt Martha's children's hour.
KNRC (508)—Orchestra.
KFON (232.4)—Talks. Feature program.
KFO (428.3)—Concert orchestra.

8 to 9 p.m.

KHJ (486.9)—World news items. Nightly sport resume. News of the Southland. Times de luxe program.
KNX (337)—Sponsored program.
KFWB (252)—Courtesy concert.
KFSG (278.1)—Evening service.
KMTR (238)—Courtesy program.
KFQZ (226)—Sponsored program.
KTBI (394)—Special program.
KNRC (508)—Orchestra.
KFON (232.4)—Press-Telegram studio program.
KFO (428.3)—Sponsored program.
KGO (361.2)—Courtesy concert. Radio play.
KPEN (313.6)—Star-News program.

9 to 10 p.m.

KHJ (405.2)—Times de luxe program.
KNX (337)—Sponsored program.
KFWB (252)—Courtesy concert.
KFSG (278.1)—Evening services.
KMTR (238)—KMTR concert hour.
KFQZ (226)—Gayety program.
KNRC (508)—Studio program.
KFON (232.4)—Feature program.
KFO (428.3)—Feature program.
KGO (361.2)—Musical program.

10 to 11 p.m.

KHJ (405.2)—Orchestra.
KNX (337)—Music.
KFWB (252)—Warner Brothers' frolic.
KFSG (278.1)—Musical program. Addresses.
KFON (232.4)—Musical program.
KFO (428.3)—Dance orchestra.
KGO (361.2)—Dance music.
KFQZ (226)—Gayety program.

11 p.m. to 12 Midnight

KFON (232.4)—Music.
KNX (337)—Coconuts' Grove Orchestra.

GAS BLAST CAUSE STILL UNSOLVED

Pipes Reconnected and Crater in Mission Road Filled In

Causes of the gas main explosion and fire which injured twelve persons, destroyed seven automobiles and wrecked three business houses on Mission Road Tuesday morning, had not been determined late yesterday, it was announced by Detective-Lieutenants Lind and Jones of the Hollenbeck Heights station and fire department officers conducting the investigation.

The two pipe lines which blew out in the middle of the thoroughfare have been reconnected by the Los Angeles Gas and Electric Company, the hole has been filled and home-going traffic over Mission Road was resumed last evening.

Two of the twelve victims of the explosion who were most seriously burned, Edward Adams of 3022½ Van Buren Place, and E. J. Blackwell of 1407 Duncan avenue, were reported "slowly improving" yesterday. Adams is in the Hollywood Hospital, Blackwell in the Pacific Hospital.

Association of Apartment Men Meets Tonight

The Apartment House Association of Los Angeles county will meet tonight at 8 o'clock at Fraternal Brotherhood Hall, 845 South Figueroa street.

D. M. Kelley, designer, will discuss up-to-the-minute ideas in arranging, decorating and furnishing apartments to make them distinctive and individual.

J. H. Van De Water, general manager of the Retail Merchants' Credit Association, will give advice on how to stop losses from rent-jumping, and Nick Harris, detective, will speak on how to prevent thievery. The subject of needed legislation will be discussed, as will also the plans for holding the annual State convention of the Apartment House Associations of California, which convenes at the Biltmore the 21st inst.

Refreshments will be served in the banquet hall at the close of the program.

Council to Hear Boulevard Work Protests Soon

Protests against the proposed improving of Beverly Boulevard between Western and Alexandria avenue will be heard by the City Council the 18th inst., the Council arranged yesterday.

The Council denied the few protests it received against the opening and widening of Venice Boulevard between Buckingham Road and Sixth avenue, leaving that important project now free to proceed.

One protestant hopelessly remarked in his letter to the Council that, "I might as well go out and protest to the seagulls."

LEGION CALLS MEETING

O. C. Wyman, commander of Los Angeles Post No. 8, American Legion, has called a special meeting of the post for tonight as a recognition of Chamber of Commerce Week in Los Angeles. The meeting, which will be held at 8 p.m., in the Los Angeles County Veterans' Memorial Building, Eighteenth and Figueroa streets, will be addressed by Albert E. Sherman of the speakers' bureau of the Chamber of Commerce.

INDIANANS TO PICNIC

Former residents of Spencer and Owen county, Ind., will have their annual picnic Sunday at Sycamore Grove Park.

Carry On with Cunningham RADIO TUBES

THE SMARTEST COASTWISE LINER
Every FRIDAY at 5 P.M.
Super Ship
H.F.Alexander
Sails for
SAN FRANCISCO & SEATTLE
Offering a combination of.. Speed, Service, & Luxury unsurpassed anywhere in the world
Pacific Steamship Co.
THE ADMIRAL LINE
Operating Famous Alexander Liners
Hollywood—6405 Hollywood Blvd.
Pasadena—372 E. Colorado Street
Seattle—1550 Santa Monica Blvd.
Glendale—119 E. Broadway.
Santa Ana—113 W. Third St.
Santa Monica—831 Santa Monica Blvd.

Bullock's . . . "One o'Clock Saturdays"
. . . Basement Store

Friday (Not Today)

Flannel Coats $12.75

—Just what many women and college girls are wanting right now—Unlined Flannel Coats

—at a price 'way less than they have a right to expect—for coats of this character—style, quality and workmanship all considered—are usually found only at much higher prices than $12.75—

Coats made of excellent flannel, nicely tailored with notch collar, patch pockets, tailored sleeve with 4-button straight cuffs and new belted effect—in 14 to 42 sizes—

Illustrated are some of the models that are here in white, sulphur, pink, orange, green, tan, rose, marigold, orchid and French blue Flannel—secured for so much less that they can be sold for a fraction of regular—Friday (not today) in Bullock's Basement Store.

Sale Friday (Not Today)

and continuing while quantity lasts

Children's "OVER-EM-ALL"

Play Suits, 75c and 95c

—and these prices are very, very low—compared to what these same Play Suits sell for in regular lines—

The regulation "OVER-EM-ALL" Play Suits—the well made, perfect fitting garments for small children and youths up to 8 years (larger sizes at proportionate prices)—Values that should induce parents to purchase in numbers anticipating far in the future needs—so great the saving—Friday—in Bullock's Basement Store.

At 75c—"OVER-EM-ALLS"

—in the button-down-the-back style with square neck and short sleeves—or round neck and long sleeves. Both styles have the long legs and are trimmed with red bands at neck, sleeves and waist. Choice of Blue Denim or Khaki Jean—1 to 8 year sizes at the special price of 75c—Friday—and while quantity lasts.

At 95c—"OVER-EM-ALLS"

—in the button-down-front, drop seat style. Made of Blue Denim or Khaki Jean, finished with sports collar, side pockets and long sleeves. 2 to 8 year sizes at 95c—larger sizes at very low prices—in this special Event that starts on Friday and while quantity lasts—in Bullock's Basement Store.

Friday (Not Today)

Children's Bathing Suits $1.45

—Wool Suits—made with short sleeves to protect tender shoulders from sun burn—a practical as well as an attractive style for the little tots of 1 to 8 years—Style illustrated in many colors and combinations of color—Priced much less than regular—at $1.45—Friday (not today) in Bullock's Basement Store.

PUBLISHERS
THE TIMES-MIRROR COMPANY
OFFICERS
HARRY CHANDLER, Pres. and Gen. Mgr.
MARIAN OTIS CHANDLER, Vice-Pres. and Secy.
FRANK X. PFAFFINGER, Treasurer
HARRY E. ANDREWS, Assistant General Manager and Managing Editor
DIRECTORS
Harry Chandler, Marian Otis Chandler, Frank X. Pfaffinger, Mabel Otis Booth, Harry E. Andrews.

Los Angeles Times
EVERY MORNING IN THE YEAR.
DAILY FOUNDED DEC. 4, 1881—45TH YEAR

Average for every day of May, 1926.....125,079
Sunday only average for May, 1926.....212,160
Average every day gain over May, 1925.... 9,264
Sunday only gain over May, 1925..... 12,760

OFFICES:
New Times Building, First and Broadway.
Branch Office No. 1, 621 South Spring Street.
Washington Bureau, 804 Hibbs Building.
Chicago Office, 360 North Michigan Avenue.
New York Office, 285 Madison Avenue.
San Francisco Office, 742 Market Street.
Seattle Office, 2231 White Henry Stuart Bldg.
Paris Office, 170 Rue Saint Honore.
In addition to the above offices, The Times is on file and may be found by European travelers at the following places:
420 Rue St. Honore, Paris.
138 Fleet St., E. C. 4, London.
Hotel Excelsior, Rome.

LOS ANGELES (Loce Ahng hayl ais)

MEMBER OF THE ASSOCIATED PRESS
The Associated Press is exclusively entitled to the use for republication of all news credited to it or not otherwise credited in this paper and also all local news published here within.

The Times aims at all times to be accurate in every published statement of fact. Readers who discover any important inaccuracy of statement will confer a favor by calling attention of the Editorial Department to the error.

NOT ALWAYS

Those who wait for the happy ending are frequently disappointed.

THE CAIRO VOTE

Nearly 100 persons were killed or injured in the general elections in Egypt. That sounds a good deal like Egypt, Ill. Anyhow, there is indication of a Chicago training.

NOT MAD AT THAT

King Haakon of Norway was bitten in the arm by a dog while defending the queen's pet spaniel from an attack. A cat may look at a king, but only a dog can bite one.

THE WOMEN'S COURT

English labor troubles spoiled the May presentations at court and thereby wrecked the ambitious dreams of many women. A lot of modistes and milliners were also left forlorn. Pity the poor dressmakers.

STILL FAITHFUL

Gen. Panaglos, the Greek dictator, may be able to dictate to everybody but his son. The boy indicates a purpose to stick to his sweetheart until the last armed foe expires and he will doubtless have the indorsement of lovers the world over.

DOWN IN THE MOUTH

Gotham highwaymen robbed a victim of his false teeth. They must have thought he would bite them. Also they may have heard that plate is valuable. It is tough, however, when bandits rob a man and deny him the satisfaction of gnashing his teeth.

THE NEW PRICE

The spacious lot at Ninth and Hill streets has changed hands at a price exceeding $1,000,000. It is only a few years back that this same snatch of soil could have been purchased for a few puny thousands. Nobody ever lost any money on Los Angeles realty by holding it.

OTHER PEOPLE'S MONEY

This is a poor time to be raising the salaries of local officials and job holders. Maybe they deserve more money, but if the places were to be advertiseed to the lowest bidder the pay roll could be cut in the middle and the work be still capably performed. Mere politicians never learn what genuine economy is.

THE BETTER UNDERSTANDING

The Japanese are paying all the expenses of several American students sent to Japanese universities. This is one answer they make to those alarmists who see nothing but battle and embroilment. The Japanese want the youth of America to know them better and to understand that their purposes are peace and amity.

PAYING THE PENALTY

Mrs. Mabel Willebrandt, Assistant Attorney-General, says that the Volstead Act cannot be enforced unless heavier penalties are exacted. She is demanding prison sentences for first offenders. If this program is carried out there may be nearly as many offenders behind the bars as were found in front of them in the days of the open saloon.

STILL CLIMBING

Uncle Sam is a little bit afraid to publish the estimate of the population of Los Angeles with the other big cities. It would be rather disturbing to have this city pass over such old-timers as Cleveland, St. Louis, Boston, Baltimore and Pittsburgh, although it is pretty well known that it has climbed over the whole bunch. It is risky to break the news too suddenly.

PROGRESS ON WHEELS

One of the big business men says that Americans are not buying automobiles because they are prosperous, but they are prosperous because they have bought automobiles. Yep! the man who said it is a motor-car magnate. His idea is that because people get where they want to get ahead of time and because rapid transportation is provided between the farm and the city prosperity has become regularly established. Suburban lots have been made immensely valuable and the advantage has been passed all along the line. There is a good deal in this point of view, after all.

COLLEGES AND LOVE

An exchange professor from Scotland who is now in California intimates that our co-educational colleges are marriage clubs. He has formed the conclusion that the girls are there with the idea of keeping company with the boys and they have a wedding in mind more than an education. The students themselves beg to differ. They admit that where young people of opposite sexes are thrown together there is bound to be more or less talk of love and marriage, but the wedding record of the colleges is very low. Mostly the young folks go back to the home town and do their marrying later on. At the universities they find out what they want.

THE CHINESE DRAGON

Chu Chao-Sin moved with all the panoply of a Chinese dragon Tuesday into the council halls of the League of Nations. From his nostrils streamed and curled fire and smoke. He challenged England, aye, all the other associated powers, to force China to keep its treaties. Such a beating of verbal tom toms had never been heard in the League edifice.

But his utterances failed to create even a ripple on the otherwise placid surface of the conference. The representatives of the associated powers assembled there evinced not the slightest apprehension of the wrath to come. China's economic and military weakness is too well known. And the delegates were also well aware that Chu represented not a united nation, but political and economic chaos. The government from which he received his mandate cannot command respect in China itself. It is too weak to put down revolts in the Chinese provinces and it is about as stable as a derelict in the trough of the sea.

While it is true that repeatedly during the last 100 years other nations have taken advantage of the impotency of the Chinese government and the Chinese people, it is equally true that for at least half a century outside influence has been necessary to preserve even a semblance of security for life and property in China.

England was the object of Chu's direct attack. "You can reply to me by an appeal to diplomacy," he challenged, "or you can reply by an appeal to arms. China will welcome your attack." Then he proceeded to inform the assemblage that "I hereby assume the responsibility for declaring that China will soon tear up the unequal treaties forced upon her."

There was a time when the British Lion would have replied to such a twist of its tail with a vicious stroke of its paw. But the present government is not so fond of resorting to arms at the first provocation as some of its predecessors. It is likely to treat this outburst in such a place and at such a time with the contempt that it deserves.

For one must remember that China is a member of the League of Nations and an aspirant for a permanent seat in the League Council. The League is an association founded to preserve and promote peace, not an arena for the issue of challenges to war. Every member of the League has pledged itself to respect the sanctity of treaties; and when a representative of one of the member nations announces that his government authorizes him to inform the other League members that China is preparing to tear up existing treaties that nation has certainly given sufficient provocation for expulsion from the League.

Whatever may be China's wrongs, they will not be righted by the methods pursued by Chu. The treaties of which Chu complains are now retained in force only because China has not demonstrated its ability to protect life and property inside its borders. The chaotic condition is growing worse and it is evident that Chu chose a most inopportune time to start a rumpus in the League.

There is something of the tone of his harangue that suggests Bolshevik influence. It is just the kind of talk that Moscow would dictate, but it is not the kind that will benefit China in the slightest degree.

Chu has harmed the cause of his countrymen in the opinion of the world. His threat of a resort to arms is an anachronism. International disputes are no longer settled that way. China has a right to ask for a modification of existing treaties; but the method proposed must be a peaceful one; it must be dominated by justice, not by force.

THE CANADIAN EXODUS

While the people of Canada as a whole are pleased with the idea that the United States is not putting up the bars against them in the matter of immigration, Gov.-Gen. Byng and Prime Minister King are viewing with no little dismay the great and growing exodus from the Dominion into this country. These and other Canadian officials would be glad if the United States had a law restricting immigration from Canada as it is restricted in the case of European nations.

Sir Robert Falconer, president of the University of Toronto, says of our quota law that "unfortunately for the Dominion Canadians are exempted from its operation. They are allowed to cross the border undisturbed. They might often pass for Americans. In fact, that is what they are—genuine Americans." But Sir Robert is not unfeeling enough to deny that if Canadians find better living conditions and lower taxes on this side of the line they are justified in thus changing their place of residence.

So great has been the influx from the land of "Our Lady of the Snows," to use the Kipling phrase, that we now have within our borders, according to a recent estimate, over 1,200,000 people of Canadian birth. Many thousands of them have found homes in California within the last decade and the number coming to the Southland has been large. There are about 20,000 in Los Angeles. Canadian immigration to the United States in the last fifty years has been slightly larger than from Ireland. Last year it was over three times as great as from the Irish Free State.

A kindly welcome always is given by Americans to Canadian immigrants, for our people know that these northerners, as a rule, are a worthy and industrious race. Many have been given positions of responsibility and trust in office and shop. The manager of a large automobile plant in the Middle West said recently, "Give me a Canadian mechanic every time. He knows his trade and can be relied upon to turn out good work." Not a few Canadians have reached places of eminence and brought distinction to their adopted country, among them Dr. William Osler, Jacob Gould Schurman, the diplomat and educator, and Simon Newcomb, the astronomer.

One reason for the coming in of so many Canadians may be attributed to the attraction of mass. We are a mighty neighbor of 115,000,000 people to a nation of about 9,000,000. Our stupendous activities and great commercial prosperity, particularly since the war, also have attracted the more enterprising of the people of the slow-going provinces of the north. Then, too, when a heavy immigration sets forth from a country it is like the movement of a great flock of sheep, all following their leaders. Having started in considerable numbers, their ranks are swollen with new recruits, and as long as Canadians come here, prosper and send back good reports there will be no diminution in the southbound tide.

But with all the emigration from her land to ours, Canada is by no means at a standstill. She is the only country in the world whose output of gold is increasing. She is becoming a great field for American investment. Her imports from this country in 1925 were over $578,400,000 and she exported to us $469,800,000.

One handicap to Canada is her heavy taxation, far heavier than ours, and this is another reason for emigration. Canada's great tax burden was due to her long participation in the World War and her lavish outlay in public works.

Still, as all the people north of the line cannot come to us and there is a fairly steady, though small, stream of reciprocal immigration, while that from Europe is considerable, Canada will not be depopulated. Hers is a country of mighty resources which Americans will aid greatly in developing.

SAFE BATHING BEACHES

Since the disappearance of Aimee Semple McPherson, last seen swimming beyond the breakers at Ocean Park, the question of how to make beaches safer for experienced and inexperienced swimmers alike has attracted a great deal of attention. The summer beach season is hardly six weeks old and already several persons have drowned.

The problem is one common to all bathing resorts. Southern California beaches are safer than most, but there is some danger everywhere.

The next three months will find the ocean surf at all our popular seaside resorts affording sport and recreation for many thousands of holiday makers. The peak load comes in July. Some serious effort to reduce the percentage of fatalities during the summer bathing season will certainly receive popular indorsement.

This is not saying that our beach authorities have not taken all ordinary, and in some instances extraordinary, precautions to make the Pacific safe for summer bathers. Experienced lifeguards, boats, buoys and ropes are constantly near at hand wherever a crowd of swimmers and bathers take chances with the breaking billows or in the deep water beyond. That in fourteen of twenty-four reported cases the victims of rip tides or sudden cramps were rescued points to the efficiency of the present means, human and mechanical, adopted along our Southern California seashore.

Several fantastic suggestions have been offered by inventive geniuses for adding to the usual safety devices already employed at all bathing beaches. So far nothing more practical has been evolved than to increase the present equipment and to employ more trained life savers. Science may unfold some new discovery capable of detecting and reaching a solitary sinking swimmer far beeyond the line of the surf, but so far no invention of this nature has appeared in concrete form.

The healthful sport of ocean swimming is necessarily attended with some risk to life. Without that risk, indeed, the sport would not have the hold on vigorous human beings that forms a great part of its lure. To a strong swimmer breasting the waves, far beyond the shallow waters swarming with the more timid surf bathers, comes a sense of triumph, arises an exhilaration of spirit into which no fear of sudden cramps or peril of uncharted rip tides can inject the germ of caution. And for the pride of manly hearts it is well this is so.

Yet it is the strong, confident swimmer that constitutes the main problem of the safe bathing beach. The small fry who hug the shore are in little danger and if submerged by an unexpected comber are easily extracted. Herein is a paradox. For if the deep water were made as safe for the strong swimmer as the shallows are for the paddlers the charm of bathing for the vain and valiant would depart. Why, then, take away the splendid joy attained only by training strong muscles and gaining a courageous heart?

BUNCHING HITS

From the fuss some of the Democrats are making over the idea of using State and local officers to help in the enforcement of prohibition one might imagine the party expected to make an issue out of it. They are hard put for something to quarrel over and may pick up this as an attempted invasion of State rights. In whatever light considered it is a trivial matter to battle over. The presumption has always been that State and local officials were co-operating with the government in the effort to mop up the liquor traffic. So far as this specific business is concerned it doesn't make much difference whether a deputy sheriff also represents Uncle Sam or not. There is no valid objection to conferring a little more authority upon a policeman. If he is keeping order and supporting the law it doesn't hurt if he is able to speak for the nation as well as the city. If the deputy sheriffs in California be dowered with a commission from Uncle Sam about the only sufferers will be those who are interested in booze. There may be blackmail and pilfering, but the bootleggers will be the chief sufferers. Those who are obeying the law have nothing to worry about.

Front and Rear Views at Geneva

[Protected by George Matthew Adams]

EXPERIENCE

By James J. Montague.

It is great in the glorious Maytime
To follow a tortuous stream,
That sings as it flows from the fresh melted snows
And whose riffles with foam are agleam.
There's a thrill in the plunge of the salmon
As he lustily tugs at the line,
While I hold the rod fast, knowing well that at last
He'll be mine.

It is fine to sleep out in the open,
With the twigs of the pine for a bed,
While the wind gently soughs through the wide spreading boughs
And the stars are agleam overhead.
The night birds cry out in the forest,
The white-hooded mountains look down,
And one lightly forgets all the worries and frets
Of the overworked, clattering town.

It is grand to ascend the tall summits
Of the peaks with their thatches of snow,
And to gaze on the trails that thread hillsides and vales,
In the far-stretching regions below.
Or to lie by a bright blazing camp fire
Like an animal, wholly at ease,
And to watch the smoke rise to the clear smiling skies
While you cast all your cares to the breeze.

On the other hand, it is quite pleasant
To stay where you really belong,
For these fish seldom bite, and in camping at night,
Something always is sure to go wrong.
I have found that I always regret it
When afar from the city I roam,
And I'm thankful to say I am spending this May
On the golf course—a half-mile from home.

[Copyright, 1926, by the Bell Syndicate, Inc.]

DIAMOND-MAKING

BY RANSOME SUTTON

There is a place for a diamond on a particular finger of every maiden's hand, and her fiance would put one in its proper place if he could afford the price. So young men and young women will be glad to know that a group of German chemists is trying to find a way to make diamonds cheap enough for the purse of white-collar workers. Cheap? There is nothing cheaper in the world than the stuff in diamonds. That stuff is carbon, exactly like the carbon in soot, "lead" pencils, charcoal and all living things. Every hour we breathe out enough carbon to make a 100-carat shiner, worth at least $100,000.

In graphite, soot and breath the carbon is uncrystallized, whereas in diamonds the carbon has crystallized—that is, the carbon molecules have arranged themselves on a definite plan. It is like the difference between a pile of bricks and a regularly arranged brick wall.

You can see water crystallizing on a window pane whenever the weather is right. Likewise, on a frosty night, the moisture in the air crystallizes on flowers. But the weather has to be right. If it's too warm the water stays water. If it's too cold the water turns into ice. Unless water freezes slowly the molecules do not have time to find their places in the crystal plan. Like soldiers, it takes time for molecules to fall into company formation.

It's the same way with carbon. In the fiery furnaces of certain extinct volcanoes, as at Kimberley, where the white hot lava in the craters held back the heat and kept the carbon from freezing too quickly, diamonds were born. There the slowly cooling molecules had time to find their places in the diamond plan.

It is easy to make a snow crystal out of sleet, hail and ice, for all these become water when melted. Chemists can control the freezing and, therefore, the crystallization of the water. But it has heretofore been thought impossible to make a carbon crystal, simply because no one knew how to create heat enough to melt carbon. It would have to be melted before it could be crystallized, for all the carbon in the earth's crust froze tight while the crust was forming and nature then went out of the diamond-making business.

Little by little, however, the Germans have learned ways and means to raise the temperature of their retorts up to 6300 degrees Fahrenheit and at that degree graphite began to melt. Inconceivable heat, we would say—almost as hot as the surface of the sun. It is difficult to think of anything being between melting and freezing in such intense heat.

Having created heat enough to melt graphite, or carbon in any form, the Germans still have a hard nut to crack. How can melted carbon be cooled slowly enough for the molecules to dovetail together on the diamond plan? If they can find the answer to this question, Woolworth will be selling Great Moguls and Kohinoors. But the young lovers had better not postpone the negotiations for engagement rings, pending the outcome of their experiments.

The trouble with marrying for love is that the wife so soon gets to look like the dented and bent fenders on the flivver of a reckless driver.

LETTERS TO The Times

[Name and address of writer must accompany all letters for this column. Letters of a personal nature or involving contentious religious questions are not acceptable.]

Hectic Chicago

LOS ANGELES, May 29.—[To the Editor of The Times:] Your editorial comment of "Hectic Chicago" specially attracts my attention, as I am a native of the Windy City and spend my vacation there every year. The trouble is not Chicago or Mayor Dever, it is the United States government letting the undesirables come here. Let Uncle Sam stop the influx of them—it will improve matters in Chicago and all other large cities where they go to. I have known Mayor Dever many years and can truthfully say he is one of the best Mayors Chicago has ever had, but he has a hard job on his hands with that foreign element that has settled there and is doing all he can to make things right.

"CHICAGO."

Cyanide Gas

LINDSAY, May 28.—[To the Editor of the Times:] In connection with the recent execution of a human being in Nevada by means of hydrogen cyanide gas there have appeared in the press some articles which need correcting.

First stories appeared of the extreme caution that was used in safeguarding all but the condemned man at the execution.

Finally the press stated that the undertakers employed gas masks in working upon the corpse from fear of inhaling the gas residue given off from the body tissues.

The Reno authorities should take a trip to the citrus districts of California during fumigating season. The gas that is shot into the tented orange trees to kill scale is identically the same as that which was used at Reno. The fumigators think little of taking a long breath and walking under the tent when it is fully charged. They do this to pick up quail that are killed by the gas. Moreover, they eat the quail with entire safety.

E. A. M.

Press of California Blind

LOS ANGELES, May 27.—[To the Editor of The Times:] I am surprised that the press of California seems to be blind to a situation in this State that is not only reducing the citizens to a helpless state of business peonage, but is rapidly creating an impression among the citizens of the United States at large that the State of California is unsafe and unsound on account of Socialistic doctrines that have usurped the inalienable rights of citizens in property and contract and imposed a statutory control of private affairs that is disastrous to individual success.

Men and money are going out of California into some other State to initiate and conduct their business, simply because the State of California says in its so-called Corporate Securities Act that to do business without permission in California is a felony, punishable by fine and imprisonment. If you understand this criminal statute you will fight it with all of the power of your powerful paper. Men all over this nation are alarmed at the disregard shown to our Constitution, not only by States, but by our national government itself, and it is high time to turn back to the protection and common sense of the Constitution of the United States of America. U. S. OLES.

Emasculated Law

LOS ANGELES, May 29.—[To the Editor of The Times:] There is only one fact that will make the law efficient and administer justice, that is personal honesty in the individual.

In England the first duty of an Englishman is to himself obey the law. He is not concerned whether his neighbor obeys it, because he will assist at once to punish his neighbor, banker, public official, whoever he may be.

In America the law is always passed for "the other man." Every statute of importance contains provisos and exemptions until it is so emasculated that it becomes useless.

The English workman may be rebellious, but he is law-abiding, even under the stress of a strike. There was more real wrong and savagery in our sister city of San Francisco in the carpenters' strike than in the whole of London. The Englishman is law-abiding. The political American is law-evading.

These are matters of serious consideration and I trust that The Times will continue to discuss them and invite suggestions so that we may pass laws that will meet conditions, redress wrongs and insure justice.

JAMES RICHARDS.

POLITENESS

BY A. M. ROW

Politeness is spontaneous, unstudied friendliness and entirely aside from character. . . . Politeness is the most innate of virtues and its lack is the mark of inexcusable boorishness. . . . Politeness makes universal demand upon all ages and conditions of men—the outcast may vie with those in high places. . . . Politeness may be hypocritical, even repugnant, yet there is no apology for its omission. . . . Politeness may be cold, fawning, patronizing, yet decency demands its exercise. . . . Politeness should convey respect, warmth, pleasure. . . . Politeness costs nothing, entails no obligation and leaves friendliness in its wake. . . . Politeness at your own door may cast a ray of happiness into the life of a heart-hungry mendicant.

Some men admit that they are self-made, while there are others who blame it on their wives.

PEN POINTS

Man: An ass shackled by [illegible] and prating of liberty.

If Italy should tell [illegible] where to head in, that would [illegible] news.

Irony: An evolutionist [illegible] up because his grandfather [illegible] general.

It's ignorance that makes [illegible] complacent at 16. Also at [illegible] 58 and 79.

"Social leader? Rats! [illegible] wouldn't know a Chow dog if [illegible] saw one."

In a tiny village that can't [illegible] afford a newspaper there is [illegible] ly a doctor's wife.

It takes a hardy girl to sit [illegible] porch swing these cool nights [illegible] nothing extra around her [illegible] a thin arm.

The evil that men do lives [illegible] them because somebody else [illegible] rects it.

Automobile races are quaint [illegible] drivers go on and on, with [illegible] a stop for a hot dog.

The psychology of [illegible] "You're more important than [illegible] have this seat."

It's rather easy to be [illegible] avoid hell; the hard part is [illegible] good for nothing.

Few women have nerve, [illegible] ever, if there is an easier [illegible] of having their own way.

When there's an election [illegible] land the dead are called [illegible] instead of gangsters.

The Digest says sun spots [illegible] be more numerous this year. [illegible] is the first intimation that [illegible] suits will expose more to [illegible]

It takes spanking to make a [illegible] husband, but it should be done [illegible] early.

Yet when a "successful" [illegible] over it's just as hard to [illegible] keep health and buy meat.

Grooms are queer. They [illegible] get mad if you kiss the bride, [illegible] less you do it a year or so [illegible] the ceremony.

Leonardo had ladies about [illegible] for inspiration; the [illegible] needs only a spot on the [illegible] where the paint is scaling.

Correct this sentence: "[illegible] said the bride, "Wants me [illegible] to share his leisure time [illegible] outings."

Peace is about the only [illegible] worth fighting for.

It is far better to be [illegible] ed in love than in marriage.

The wise man is known [illegible] way he spends the dollar [illegible] saves.

No woman should be [illegible] as long as she has a [illegible] handy.

Wasting other people's [illegible] one of the surest roads to [illegible] larity.

The door that's the best [illegible] keep the wolf from is the [illegible] the sedan.

Many a man hawks out [illegible] for raiding the pantry who [illegible] sionally gets into a jam [illegible]

RIPPLING RHYME

GREAT DAYS

I lounged about a Mid-West [illegible] while waiting for a train; [illegible] had once a great pioneer [illegible] of people slain. Here [illegible] long-horned cattle came [illegible] the Chisholm trail, and [illegible] with their throats afame, [illegible] stoups of gin and ale. [illegible] the cold-eyed gamblers played [illegible] games by night and [illegible] gleaming weapons on [illegible] primed, to maim or [illegible] once Bill Hickok sternly [illegible] deadly as the fates, the [illegible] death cart bore its load to [illegible] Hill's somber gates. [illegible] carnival of crime ruled [illegible] town's affairs; it never had a [illegible] ute's time or laid up for [illegible] And now there's laughter [illegible] but peace, no matter [illegible] search; the voter's wife and [illegible] and niece are safe as in a [illegible] The merchant prince may [illegible] the street, take money to the [illegible] and none will shoot him in the [illegible] or knife him in the dark; [illegible] citizens in safety trust, [illegible] humdrum news, and when they [illegible] they die in bed, and do not [illegible] their shoes. The church [illegible] ing to the skies, prudence [illegible] feast, and noble schools rear [illegible] eyes of strangers from the [illegible] The jail is empty and the [illegible] have nothing much to do but [illegible] they had some forty drops [illegible] budweiser brew. I talked [illegible] Johnson, Gregg and Grimes [illegible] waiting for the train, and [illegible] marked, "Those good old days [illegible] They'll never come again, [illegible] surely was a heaven-sent [illegible] doom rode on every breeze, [illegible] the old place settled down [illegible] bridge and quilting bees." [illegible] spoke with wild and woolly [illegible] days that are no more, but [illegible] is still the one best bet, [illegible] ent is a bore.

WALT [illegible]

[Copyright, 1926, George Matthew Adams]

PEN POINTS

Man: An ass shackled by hab and prating of liberty.

If Italy should tell Mussolini where to head in, that would be news.

Irony: An evolutionist pulled up because his grandfather was a general.

It's ignorance that makes a kid complacent at 16. Also at 21, 40, 58 and 79.

"Social leader? Rats! She wouldn't know a Chow dog if she saw one."

In a tiny village that can't even afford a newspaper there is usually a doctor's wife.

It takes a hardy girl to sit in a porch swing these cool nights with nothing extra around her except a thin arm.

The evil that men do lives after them because somebody else remembers it.

Automobile races are queer. The drivers go on and on with never a stop for a hot dog.

The psychology of courtesy: "You're more important than I; have this seat."

It's rather easy to be good and avoid hell; the hard part is to be good for nothing.

Few women have nerves, however, if there is an easier method of having their own way.

When there's an election in Poland the dead are called patriots instead of gangsters.

The Digest says sun spots will be more numerous this year. This is the first intimation that bathing suits will expose more to frecklers.

It takes spanking to make a good husband, but it should be done very early.

Yet when a "successful" war is over it's just as hard to win back to keep health and buy meat.

Grooms are queer. They don't get mad if you kiss the bride, unless you do it a year or so before the ceremony.

Leonardo had ladies about him for inspiration; the suburbanite needs only a spot on the garage where the paint is scaling.

Correct this sentence: "John," said the bride, "Wants me always to share his leisure time and his outings."

Peace is about the only thing worth fighting for.

It is far better to be disappointed in love than in marriage.

The wise man is known by the way he spends the daylight he saves.

No woman should be lonesome as long as she has a looking glass handy.

Wasting other people's time is one of the surest roads to unpopularity.

The door that's the hardest to keep the wolf from is the one to the sedan.

Many a man bawls out his wife for raiding the pantry who occasionally gets into a jam himself.

RIPPLING RHYMES

GREAT DAYS

I lounged about a Mid-West town while waiting for a train; the place had once a great renown because of people slain. Here once the long-horned cattle came from down the Chisholm trail, and cowboys with their throats aflame, quaffed stoups of gin and ale. Here once the cold-eyed gamblers played their games by night and day, the gleaming weapons on parade, primed to maim or slay. Here once Bill Hickok sternly strode, as deadly as the fates, the while the death cart bore its load to Boot Hill's somber gates. Here mad carnival of crime ruled all the town's affairs; it never lost a minute's time or laid up for repairs. And now there's naught in sight but peace, no matter where you search: the voter's wife and sister and niece are safe as in a church. The merchant prince may walk the street, take money to the bank, and none will shoot him in the flank or knife him in the dank. The citizens in safety tread, discuss humdrum news, and when they die in bed, and do not lose their shoes. The churches, piercing to the skies, proclaim a peaceful feast, and noble schools salute the eyes of strangers from the east. The jail is empty and the cells have nothing much to do but rest; they had some forty drops of Budweiser brew. I talked to Johnson, Gregg and Grimes, who're waiting for the train, and they marked, "Those good old times! They'll never come again! Each surely was a he-man's day; the doom rode on every breeze, but the old place settled down to bridge and quilting bees." They spoke with wild and sad regret of days that are no more; the present is still the one best bet, the past is a bore.

WALT MASON

[Copyright, 1926, George Matthew Adams]

June Sale Values in Mattresses

WONDERFULLY good box springs and mattresses, made to Coulter's exacting specifications, with Stockwell Roll Edge, Never-stretch construction—all much reduced.

Coulter's Leader—full size **$17.95**—regularly $21.

Twin size **$15.95**—regularly $19.50. (Carded linter cotton.)

Coulter's Drowsyland—full size $27.00—regularly $32.

Twin size **$23.50**—regularly $28.50. (Carded staple cotton.)

Coulter's Slumberland—full size $31.00—regularly $36.

Twin size **$27.00**—regularly $32.00 (50% Kapok—Java floss—50% staple cotton.)

Box Springs—of similar ticking to the mattresses, so that they match; 117 continuous wire coils of tempered steel; either size, each, at **$25.85**

64 coils; hand-tied; rattan edge, at **$32.25**

81 coils; hand-tied; rattan edge, at **$35.00**

(Second Floor—Coulter's)

Sales of Apparel

CLEARANCES throughout the stock of

Suits, Gowns, Ensembles Coats, Wraps

For Day and Evening

All at so many different reductions that they cannot be enumerated here.

Many groups, however, are **Reduced One-Fourth, One-Third, One-Half.**

And many others are priced at even less than **HALF.**

(Third Floor—Coulter's)

Coulter Dry Goods Co.

Annual June Sale

Main Store, Seventh Street at Olive — *Branch Store, 215 South Broadway*

Annual Sale of Hats $9.75 *By Tenne*

FEATURING the Large Hat, in Bangkok, and genuine Hair—the Millinery Sensation of Paris and New York—hats especially made for this particular sale!

Exceptionally Large Head Sizes and all the Newest Creased Crowns

The Visca Crochet Hat

—the latest millinery novelty created by Paris—jaunty and gay—the hat Paris prefers for sports. The becomingness and dash of these hats is notable, and will undoubtedly give this mode a place at the height of Fashion's favor. Exact reproductions of imports by Tenne, they are developed in beautiful colors and types.

In this Collection are Hair, Bangkoks, Crochet Visca and Many Other Novelty Braids

(Third Floor—Coulter's)

An Importer's Entire Line of Sample Jewelry at Half & Less!

UNQUESTIONABLY one of the biggest merchandising events Coulter's have ever held in this section—the entire sample line of one of America's most noted importers—absolutely new 1926 stocks—jewelry of every description, in every conceivable type—at reductions that print cannot begin to impress upon you!

Plated Silverware $6.45

ADAMESQUE pattern, plain and hammered and other designs in heavily-plated silver hollow ware—well and tree platters, water pitchers, vegetable dishes, gravy boats, relish dishes, sugar and creamer sets, serving trays, candlesticks, fruit bowls and four-piece tea sets—every piece guaranteed for long and satisfactory service; choice at **$6.45**

Group 1 at $0.95

Necklaces, brooches, bracelets, earrings, woven black and white necklaces and Waldemar watch chains—extraordinary values.

Group 3 at $1.95

Values beyond expectation in necklaces, vanities, bracelets, earrings, cigarette boxes, hat ornaments and Waldemar chains.

Group 5 at $3.95

Popular bracelets, necklaces, genuine garnet brooches, exquisite sterling enamel lockets on chains, composition pearl necklaces and French purse mirrors.

Group 2 at $1.45

Hat ornaments, necklaces, bracelets, brooches, earrings and compacts—all smart new styles at most unusual special prices.

Group 4 at $2.95

Necklaces, bracelets, imported French powder boxes, composition pearls, vanities and a host of other delightful bits of good jewelry.

Group 6 at $4.95

Fashion's latest ideas in necklaces, bracelets, hat ornaments, brooches, powder boxes—we cannot begin in this limited space to describe their beauty and variety.

Russian Antique JEWELRY

ELABORATE pieces of exquisite filigree metal in antique gold finish—set with sparkling topaz stones. Necklaces, bracelets, brooches, earrings and vanity cases; values to $7.50. **$3.95**

Compact Vanities

Away less than their real values warrant!

Silver or green gold plate, in the most delightfully attractive designs; fitted with mirror, rouge and powder compartments. **$1.95**

Compact Vanities

$2.95 Choose the newest designs in silver or gold plated vanities; many of them with enamel centers—fitted with mirror, powder, rouge, and in some, lipsticks. They are truly, exceptional values!

Real Crystal NECKLACES

$10.95 Diamond cut crystals of gleaming, scintillating beauty, of the quality ordinarily costing much more.

32 inches long; some with onyx rondels that set off their beauty to wonderful advantage.

Fine Fabric Gloves, pr. 95c

SUMMER gloves in turnback cuff and the popular Biarritz style—shown in maple, beaver, sand, natural and white—summer's very best colors—and specially priced in the June Sales.

(Main Floor—Coulter's)

Kayser "Marvelray" Vests, Special, $1.25

VESTS of fine rayon, made bodice style, in pink and peach shades; sizes 36 to 42.

Bloomers that exactly match, making a smart set, made with the Marvelfit feature that distinguishes Kayser undergarments from the next best; generous reinforcement; in pink and peach; sizes 5, 6, 7 .... **$1.95**

(Fourth Floor—Coulter's)

Muslin Costume Slips, Special 98c

MADE of Fruit of the Loom muslin, which means extra wear and quality; strictly tailored, with scallop edge of picot braid and piping of self material; sizes 34 to 44.

Voile Underwear—gowns, envelope chemise and French drawer style; scalloped at the edge, with elaborate embroidery in self colors—white, flesh, peach and orchid; variously, in the June Sales **$1.19 to $1.45**

(Fourth Floor—Coulter's)

Boxed Stationery

A WEALTH of assortments to choose from, in the popular single sheet, deckle edge paper, with fancy lined envelopes. **39c**

(Main Floor—Coulter's)

June Sales of Silks Special, yard $2.95

Including such favorites as the wide 54-inch **Plain Crepes de Chine, Plain Radium Silks.**

40-inch widths in **Bouquette Fabric** (for coats), **Faille Bengaline** (silk-and-wool), **Satin Stripe Bengalines** (silk-and-wool).

27-inch Chinese Damask. In good colors of sports type.

54-inch Border Crepe de Chine. Former prices up to $5 a yard in this group; all in choice colorings.

(Second Floor—Coulter's)

Real Crystal Chokers

Another special purchase, resulting in an extremely low price on these popular crystals in choker length—beautifully cut; and very fashionable. **$4.95**

Say "I WILL"!

Make up your mind to *save*—and start a 4% account right *now* at

Commercial *National* Trust & Savings Bank

18 LOS ANGELES LOCATIONS

Head Office: Ninth, Main and Spring

S. W. cor. Spring & Fourth — Wilshire & La Brea
Pico at Hoover — Main at Pico — Seventh & Central
Vermont at Eighth — Pasadena Ave. at 56th
Seventh and Westlake — Hollywood Blvd. at Cherokee
Western and Pico — Whittier Blvd. and Lorena
45th & Broadway — Brooklyn & Soto — 48th & Western
Western & Melrose — Wilmington — 131W. Anaheim
Sunset and Echo Park

Of Interest to Women.

Home Hints Entertainment — Shop News Timely Topics

CHEF WYMAN'S *Suggestions for* TOMORROW'S MENU

Breakfast
Strawberries
Spanish Omelette
Toast — Jam
Milk — Coffee

Luncheon
Macaroni and Cheese Pudding
Summer Salad
Sour Cream Dressing
Cherry Cake
Tea Julep

Dinner
Cape Ann Fish Chowder
Young Onions
Salmon a la Venetienne
Creamed Kohlrabi
Lyonnaise Potatoes
Cucumber Salad
Orange Pudding
Coffee

MACARONI AND CHEESE PUDDING

Four ounces macaroni, three ounces grated cheese, four sage leaves, one pound Spanish onions, one ounce white bread crumbs, pepper and salt to taste.

Break the macaroni into three and a half-inch lengths and put into boiling water, boiling for half an hour, then drain, and when cool, line a well-buttered pudding basin with the macaroni and fill in with the following mixture: Scald the onion and chop very finely with the sage leaves, add the cheese and bread crumbs and mix well. Fill the basin with this, and cover with macaroni, then a cloth, and steam for three hours. Rice may take the place of macaroni for a change.

If rice is used cook as for plain boiled rice in salted water and put in the baking dish in the same way as the macaroni.

SOUR CREAM DRESSING

One half pint sour cream, two tablespoonfuls lemon juice, two tablespoonfuls vinegar, one scant tablespoonful sugar, one teaspoonful salt, one-quarter teaspoonful pepper, one teaspoonful or more mixed mustard.

Beat the cream with an egg beater till smooth, thick and light. Mix the other ingredients together, and gradually add to the cream, beating all the while.

Having beaten sour cream for a foundation the seasoning may be anything desired, as, for example, the mustard and lemon may be omitted, and the dressing be seasoned highly with any kind of catsup.

A sweet cream may be substituted for the sour; it should be quite thick.

CHERRY CAKE

One-quarter pound butter, one-quarter pound bread crumbs, two pounds black cherries, two ounces almonds, cinnamon, cloves, two ounces sugar, one-quarter pint milk.

Pick and stone the cherries. Make the milk hot and melt the butter in it. Blanch the almonds and put them through a nut mill and pound them well in mortar. Now mix the almonds with the bread crumbs, sugar and a pinch each of cloves and cinnamon. Pour over the milk and also melted butter, mix again carefully, and add the cherries. Bake in a shallow tin in a moderate oven for an hour. The cake should be about an inch and a half thick. Serve with whipped cream.

SALMON A LA VENETIENNE

Take the fillets from a four-pound tail piece of salmon. Remove the skin and cut each one in four long pieces. Flatten and trim evenly. Fasten fine strips of larding pork on one side, season with salt, white pepper and a little lemon juice and place the larded side up in a buttered pan. Moisten with half a pint of cider, and cover with a sheet of buttered paper with a small hole in the center. The steam must have a vent, else the surface will not glaze. Cook in the oven about forty minutes, basting frequently with the liquid in order to have the glaze a nice color. Drain and dish the fillets in a circle with alternate heart-shaped slices of bread fried in butter. Thicken two ladlefuls of broth with an ounce of flour kneaded in butter. Stir and boil a few minutes. Add two ounces of butter, a little lemon juice and chopped parsley. Mix well and pour in center of dish.

[All rights to reproduce reserved by A. L. Wyman.]

FOR *Acid Stomach* PHILLIPS' Milk of Magnesia

Instead of soda hereafter take a little "Phillips Milk of Magnesia." In water any time for indigestion or sour, acid, gassy stomach, and relief will come instantly.

Better Than Soda

For fifty years genuine "Phillips Milk of Magnesia" has been prescribed by physicians because it overcomes three times as much acid in the stomach as a saturated solution of bicarbonate of soda, leaving the stomach sweet and free from all gases. Besides, it neutralizes acid fermentations in the bowels and gently urges this souring waste from the system without purging. It is far more pleasant to take than soda.

Try a 25c Bottle

Insist upon "Phillips." Twenty-five cent and fifty cent bottles, any drug store.—[Advertisement.]

"They feel so soft and smooth"

This is the answer that nine out of ten women give if you ask why they choose Pacific Sheets. We would like to take you through this modern mill and show you how we keep this *feel* of Pacific Sheets always uniform, always delightful.

Their cool softness, so restful and inviting, comes from specially selected soft spun yarn, carefully inspected for evenness and purity. Their firm even texture, which endures through long repeated launderings, comes from skillful workmanship in every process.

You can safely trust the *feel* of Pacific Sheets. When your fingers lead your choice to them, you are but detecting many hidden points of superiority that contribute to comfort and long wear.

Pacific Sheets and Pillow Cases are made by Pacific Mills, manufacturers of fine fabrics for 75 years. See them at your Dealer's, in all widths and sizes.

PACIFIC Pillow Cases *and* SHEETS Wide Sheeting

Walton N. Moore Dry Goods Company
Wholesale Distributors, San Francisco

Pacific Sheets are Featured at VILLE DE PARIS SEVENTH AT OLIVE B. H. DYAS CO. *Bedding Section —Second Floor*

FIELD GAS USE TERMED IMPOSSIBLE

Company Manager States at Hearing Natural Fuel Supply Insufficient

F. C. Schaffer, general manager of the Southern California Gas Company, testifying yesterday at the gas rate hearing of the State Railroad Commission, declared it will be utterly impossible to serve natural gas exclusively, as demanded by the city.

The company now is serving 55 per cent natural and 45 per cent mixed, he said. It will be impossible, he said, to get enough natural gas to supply it exclusively. Appliances will not handle the changes in the form of gas which it would be necessary to make at times, the result being interrupted delivery.

R. M. Bauer, assistant to the general manager of the Midway Gas Company, testified along the same lines, declaring that an all-natural gas service will necessitate putting in a new pressure system.

City Attorney Stephens recalled Harry N. Kaufman, senior engineer of the Board of Public Utilities, who testified that tests of gas made daily since 1920 showed appliances worked satisfactorily in cases of variation, except in extreme instances.

The hearings of the application of the Southern California Gas Company, Midway Gas Company, and Los Angeles Gas and Electric Corporation, for increased rates are expected to end tonight, after cross-examinations conducted by Stephens and Special Gas Engineer Berkeley.

Forecasts City Will be Center of Aeronautics

Los Angeles is destined to be the leading aeronautical distributing center of the Coast, according to H. R. Brashear, traffic manager of the Los Angeles Chamber of Commerce, who yesterday greeted J. Don Alexander upon his arrival at Clover Field, in an Alexander Eaglerock airplane manufactured in Denver.

Alexander flew to Los Angeles to arrange for making this city a distributing center for planes manufactured by the Alexander Industries, Inc., of Denver. J. B. Alexander, San Diego airplane manufacturer, accompanied Brashear to the airport to greet the new plane.

"I do not have any doubt but that Los Angeles will soon have an airplane row, just as it now has an automobile row," declared Brashear yesterday.

"The bigger manufacturers of Southern California would welcome the establishment here of distributing sales agencies. The Douglas plant is now running at capacity, while the Alexander plant at San Diego, which has no connection with the Denver plant, has orders to keep them going several years."

SANITY TEST ORDERED ON LARCENY SUSPECT

Edward W. Sanders, 21 years of age, said to be suffering from kleptomania, was ordered by Superior Judge Hollzer to be examined by Dr. E. C. Williams of the General Hospital yesterday. Sanders, who is accused of several cases of petit larceny in San Pedro, is suffering from pressure on the brain caused by a fall from a tree several years ago. Deputy Public Defender Pritchard stated.

THE NEW IN STORES AND HOMES

NOVELTIES, IDEAS AND PRACTICAL SUGGESTIONS

By Olive Gray

The Provident

Those who, looking ahead, take advantage of opportunity as it offers, are the ones who build a reputation for responsibility. Providing, not merely for today, but for future days, they are ready to sacrifice somewhat of the present for the Then. In the matter of personal and household necessities, they grasp bargains when offered, having ever in mind the fact that to do this is to make actual savings, beneficial to the family exchequer and at the same time to ever be in readiness for emergencies when these arise. It may not always seem convenient to do this—bargains seem always to come when we are not quite ready for them—but the provident will accept such, when they are available.

The New Don Q

Rhymes well, does it not? And the new Don Q hats harmonize equally with youthful faces. These somewhat sun-shading hats, with their dangling fringes—balls in green, red or blue—will gayiety the beaches during the summer. Less cumbersome than the tall, peaked Mexican sombreros, the Don Q's are more practical, if not quite so picturesque.

Men's Hats

This season, men may exercise much discrimination in the choice of hat bands. These may be plain and dark, or highly colored in a single tone, or striped in favorite tints. Or the puggaree may be his choice, the silken folds of a single or of several contrasting colors. Men no longer dare plead color-blindness, when it comes to chosing clothes or their accessories.

June Gifting

Not Christmas, even, can offer so many opportunities for gifting, as does the glad month of June. The girl graduate, the June bride, not to mention the male of both species—all are gift objectives. This season, more than for many years, is gifting interesting, since objects of art and use are so beautiful and also of so little cost. Silver's vogue helps in gift interest, so many, so beautiful and so lasting are gifts of this material. Then, also, our close touch with foreign countries brings many rare articles from those centers, offering them at prices surprisingly low. While it may not seem seemly to think about price in gift-connection, yet most of us are obliged to do so. The June sales season is a potent help in filling lists.

Black and White

Black and white, white and black: These omnipresent color partners are with us again, in renewed force. Always striking, these extreme contrasts, must be combined with deftness, chosen restrainedly, in order to present the best of taste. When so chosen, they are becoming and extremely chic. The added touch in jewelry, now so much a part of the costume, adds a final cachet.

Gladys Writes That:

Gladys writes that, following the fad for a single ear-ring, and that of differing sleeves, comes the shoe, different upon each side as to trim. If Fashion will only carry this more to gloves, how happy shall we be! One glove always manages to get lost. Provided the one left is right, what joy to match up the pair in contrasts.

New York Goes Charleston

Marie, recently married in New York, created an innovation by Charlestoning with her new husband, from out the flower bower, to the waiting motor at the door of her home. Whether Charleston was the objective of the honeymoon, my scribe sayeth not.

The Renewed Hand-Bag

Evelyn is boasting of her latest saving. She possesses a hand-bag much treasured because of its distinctiveness and also because it was a gift. As all things in use are wont to do, this bag came shabby, the handles worn and the lining almost in rags. She disliked to discard it; yet felt that she could no longer carry it. Hearing of a place where such articles could be repaired, she decided to try it. Her delight was inexpressible when she was presented with the bag, looking quite as good as ever and at a cost but fractional of a new one. Fresh linings, a new handle, the exterior redressed, reinstated her favorite to pristine position in her esteem.

Bright Brasses

The coveted brass piece for brightening a dark corner, or for use as a tray, a solid bowl for a catch-all—brass candle sticks, desk pieces—or dozens of articles in brass are to be found in that special sale at a Chinese shop. These are not the flimsy brasses, sometimes found in sales, but genuine, heavy all-brass objects of art—actually artistic, too. And the cost—surprisingly little.

Their Way

A hint of the artistry of this same Chinese shop is displayed in the manner of marking prices. Not with plain, work-a-day looking cards or tags, but attached to glittering and colorful circlets such as are applied to Christmas boxes, call attention to the cost of each article.

Sounded on Fashion's Records

The opening of the jumper blouse is deeper than formerly.

Many ensembles have a contrasting overblouse and skirt.

The proper decolletage is low V in front, oval in back.

Pleats are apt to be stitched part way down the sports skirt.

A black grosgrain hat will be right with many costumes.

Most fashionable and practical is the simple circular cape.

The black daytime costume should include a touch of red.

Line your black crepe-de-chine coat with white crepe-de-chine.

Diamond ornaments and diamond bracelets are worn in the evening.

A charming informal evening dress is of lace and chiffon to match.

A silver lamb evening coat lined with rose is beautiful and fashionable.

Brown and beige are the most practical combination for your wardrobe.

The newest fox scarf is made of two foxes, with heads meeting in the back.

Large scarfs for evening and small ones for daytime are fashion's demand.

Suitability is the keynote of chic, chiffon is the most favored for evening clothes.

Surah silk in several colors makes the fashionable scarf for a tailored suit.

Colors should be carefully planned and not put together haphazard manner.

It is a pretty idea to ... top of the slip which is ... the evening with lace.

For evening ... frequently gleam against a ground of black chiffon.

The "mannish bob" is the smartest. The soft line of ... face must be kept.

The all black slipper ... gown is no longer smart; ... should introduce a ... frast.

What Women are Doing

By Myra Nye

Business Women's Convention

The seventh annual convention of the southern district of Business and Professional Women's Clubs will be held in Anaheim the 11th to 13th inst., when the first out-of-town president is expected to be elected. Mrs. George L. Winters of Uplands is unopposed for the office of president.

JESSAMINE ATKINSON.

Five hundred delegates from territory extending from Santa Barbara to San Diego will arrive in the convention city Friday night of next week. The first affair will be an informal reception for the district officers held in the Anaheim clubhouse on North Los Angeles street. Helen Harden, president of the hostess club, will preside.

Saturday morning the last district board meeting will take place at 9 o'clock and the convention will open formally at 10, with the call to order by the president, Sue Probst of Los Angeles, in the chair. The morning will be taken up with the reports of the various officers and county vice-presidents.

MRS. GEORGE L. WINTERS.

At noon a round table for club president will be in charge of Florence Galentine, president of the Santa Monica Club and also a State officer. This luncheon is called "the skeletons' parade" and will be in the nature of a bone-rattling competition, when the various club presidents are expected to relate their worst blunders and how they profited by them.

HELEN HARDEN.

The State president, Zylu Clements, will arrive from San Francisco in time to deliver the afternoon address of welcome. The election of officers will take place during the afternoon session. Besides Mrs. Winters, the ticket is as follows: For vice-president, Jessamine Atkinson of the Advertising Association, and Lulu La Blonge Whitcomb of the Business Woman's Civic Club; secretary, Edna Olive of the Business Woman's Civic Club, and Grace Taylor Wright of the Hollywood club; treasurer, Ethel Carroll of Oxnard; auditor, Margaret Swope of San Diego.

SUE PROBST.

Sunday morning there will take place an Hawaiian breakfast in Anaheim Park. The convention will close with the election of the various county vice-presidents and the meeting of the new board Sunday afternoon.

La Camarada Club

The beautiful Spanish home of Mrs. A. L. Ball of Downey was the scene of a joyous occasion, when the members of La Camarada Club, their husbands and friends gathered May 29, last, to make merry at their annual picnic. Games and other entertainment occupied the afternoon.

A special feature, which caused much amusement, was the hat-trimming contest for men, the hats being modeled by the ladies present. A prize was awarded for the best-trimmed hat.

After a delightful supper, served out of doors, the guests assembled in the drawing-room for the program. There were readings by Mrs. Zella Zee Dodge and Dr. J. Wesley Scott, vocal selections by Mrs. Edith Clapper, which preceded the presentation of "Dream Pictures," written and directed by Mrs. Lois Budlong Phillips, a member of the club, who takes the part of a bachelor about to select a wife. Appropriate songs were sung during the showing of the pictures by Mrs. D. R. Belong and G. W. Whitsell, accompanied at the piano by Cedric E. Johnson.

Opera Reading

Holding its next meeting at the Capitan Theater, Hollywood, the Opera Reading Club of Los Angeles will be entertained by Dr. Frank Nasel, analyzing the opera "Carmen," in English.

Marcella Craft, Clement Crisp, Dan Gridley and W. J. Ferguson will assist Dr. Nasel.

Mrs. Ralph Waldo Cram, president of the organization, announces that the annual meeting will be held directly after the opera program, at the Club Casa Mar, Santa Monica, March 16.

Cosmos

Invitations have been issued by the Cosmos Club for the reciprocity Day, to be held Thursday the 8th inst., at the clubhouse, 1710 South Figueroa.

The reception will begin at 3 o'clock with Mrs. Harry Stroh and Charles Wakeman as guests of honor.

Ruskin Art Club

Wednesday, the 9th inst., will mark a reception of the Ruskin Art Club to be held at the clubhouse, 3209 Plymouth boulevard, from 2 until 5 o'clock.

Wa-Wan

Mrs. W. H. Anderson is hostess of the Wa-Wan Club guests conversation to be held Wednesday from 2 to 4:30 at 3206 West Adams street. The first half-hour is to be given to Mrs. Mabee, at which time will be a delightful short program of dance fantasy and music.

Republican Women

Members of the West Los Angeles Woman's Republican Club and all local Republicans were urged by Mrs. Edith Clugring those of the district urged to attend an important meeting in Plummer Park, 7405 Santa Monica Boulevard, tomorrow evening at 7:30 o'clock.

A picnic the 16th inst., from noon to midnight, has also been announced, and will be held. An interesting programs is planned for Park.

Verse Writers

Ethelean Tyson Gaw, president of the Verse Writers' Club of Southern California, will preside at the next meeting of that organization, to be held Monday evening, June 7, in Rowland Hall, 312 West Fourth street.

Verses submitted by members anonymously will be read from the floor and criticised.

Averill

Closing an active year in social gathering at which time for the coming year was announced the Averill Club met last week with its new officers, Mrs. Charles Sills, first vice-president; Mrs. George V. Horn, president; Mrs. H. H. Hamilton, second vice-president; Mrs. Arthur Carpenter, secretary, and Mrs. William E. Cort, treasurer.

Luncheon

Mrs. Josiah Kirby of Beverly Hills entertained the members of the board of governors of the Beverly Hills Woman's Club at luncheon at the Club Casa Del Rey Friday. Guests included Mrs. Herman Pabst, Mrs. Alvah Miller, Mrs. E. T. Constance, Mrs. Richmond, Mrs. Charles Farwell, Mrs. Monroe Mayer, Mrs. Randolph Carter, Mrs. Ben Lindsey and Mrs. Leslie Williams and Mrs. R. Williams.

Friday Morning Club

Having just returned from the national conventions of Cincinnati, Ohio, and Corning held in Florida, Gertrude Ingersoll, director-manager of the Los Angeles City Planning, will speak with enthusiasm and new ideas before the Friday Morning Club today at 10:30 a.m., announces Mrs. Guy Earl Clark, president.

The luncheon speaker will be George Parrish, officer of the Public Health Department, director of Los Angeles health problems.

With an unusual exhibit of velvets and other textiles showing new ideas in dyeing and weaving, the art committee, Mrs. Harry Farrell, chairman, the music committee of the Friday Morning Club will give an art loan exhibit gallery, Thursday, June 10, from 2 to 5 p.m., under the direction of Mrs. William A. E. Noble and Mrs. William Kirtley Chamberlain will be special music.

PLANS VOLCANO

Hawaiian Professor to ... Visitors Erupting

A complete set of photographs at the recent eruption of Mauna Loa, and the destruction of the village of Kapoho will be used by Thomas A. Jaggar, superintendent of the Hawaiian Volcano Observatory of the Interior at Hawaii, in illustrating a lecture to be given to members of the Chamber of Commerce excursion party to the Hawaiian Islands, who leave Los Angeles for the islands on the 4th inst., returning here July 4.

Another interesting feature has been arranged for the trip, to be given by Dr. Thomas A. Jaggar, who is now en route to Washington to confer with the director of the Geological Survey concerning the invention of a device for detecting and recording earthquakes. Dr. Jaggar will speak on the causes of earthquakes and other similar topics.

The trip will be made from the City of Los Angeles and will include stops at all the principal landmarks and points of

Shop News Timely Topics

Home Hints Entertainment

Of Interest to Women.

Shop News Timely Topics

...men-are Doing

By Myra Nye

the part of a bachelor about to ... lect a wife. Appropriate ... were sung during the showing ... the pictures by Mrs. D. H. ... long and G. W. Whitehorn, ... companied at the piano by Mr. Cedric E. Johnson.

Opera Reading

Holding its next meeting at ... Capitan Theater, Hollywood, ... Opera Reading Club of Holly... will be entertained by Dr. Fritz ... Nasel, analyzing the opera, "Carmen," in English.

Marcella Craft, Clemence ... ford, Dan Gridley and W. R. ... erson will assist Dr. Nagel.

Mrs. Ralph Waldo Buckner, ... president of the organization, ... nounces that the annual luncheon ... will be held directly after the ... era program, at the Club Casa ... Mar, Santa Monica, Monday.

Cosmos

Invitations have been sent ... by the Cosmos Club for their ... procity Day, to be held Tuesday ... the 8th inst., at the Ebell ... house, 1710 South Figueroa.

The reception will begin at ... o'clock with Mrs. Harry ... Stroh and Charles Wakefield ... man as guests of honor.

Ruskin Art Club

Wednesday, the 9th inst., ... mark a reception of the Ruskin ... Art Club to be held at the ... house, 800 Plymouth Boulevard ... from 2 until 5 o'clock.

Wa-Wan

Mrs. W. H. Anderson in ... of the Wa-Wan Club garden ... conversation to be held ... Wednesday from 2 to 4:30 ... at 3200 West Adams street.

"The first half-hour is a ... to Mrs. Mabee, at which time ... will be a delightful short ... of dance fantasy and music."

Republican Women

Members of the West Hollywood ... Woman's Republican Club and ... all local Republican women, ... cluding those of Sherman, ... urged to attend an important ... meeting in Plummer Park ... 7405 Santa Monica Boulevard, ... morrow evening at 7:30 o'clock.

A picnic the 18th inst., ... noon to midnight, has also been announced, and will be held with interesting programs in Plummer Park.

Verse Writers

Ethelean Tyson Gaw, president ... the Verse Writers' Club of Southern California, will preside at the next meeting of that organization, to be held Monday evening at ... Rowland Hall, 313 West Third street.

Verses submitted by members anonymously will be read from the floor and criticised.

Averill

Closing an active year with a social gathering at which ... for the coming year were announced the Averill Study Club met last week with its new officers, Mrs. Charles Silk, president; Mrs. George V. Horr, first vice-president; Mrs. H. H. Sutherland, second vice-president; Mrs. Arthur Carpenter, secretary, and Mrs. William E. Cort, treasurer.

Luncheon

Mrs. Josiah Kirby of Beverly Hills entertained the members of the board of governors of the Beverly Hills Woman's Club at luncheon at the Club Casa Del Mar, Friday. Guests included Mrs. Norman Pabst, Mrs. Alphonse Bell, Mrs. E. T. Conaigny, Mrs. F. J. Richmond, Mrs. C. M. Davenport, Mrs. Monroe Montgomery, Mrs. Randolph Carter, Mrs. H. L. Gates, Mrs. Leslie Williams and Mrs. R. Williams.

Friday Morning Club

Having just returned from a national convention of City Planning held in Florida, Gordon Whitnall, director-manager of Los Angeles City Planning, should be full of enthusiasm and new ideas to give the Friday Morning Club today at 10 a.m., announces Mrs. Oliver P. Clark, president.

The luncheon speaker will be Dr. George Parrish, officer of the City Health Department, discussing certain Los Angeles health problems.

With an unusual exhibit of velvets and other textiles showing new ideas in dyeing arranged by the art committee, Mrs. Richard Farrell, chairman, the hospitality committee of the Friday Morning Club will give an art tea in the gallery, Thursday, June 10 from 2 to 5 p.m., under the direction of Mrs. William A. E. Noble and Mrs. William Kirtley Chambers. There will be special music.

PLANS VOLCANO SHOW

Hawaiian Professor to Give Lecture Visitors Eruption Film Taken

A complete set of pictures taken at the recent eruption of the volcano, Mauna Loa, and the destruction of the village of Hanaupo will be used by Thomas A. Jaggar, superintendent of the Department of the Interior at Hawaii, in illustrating a lecture to be given before members of the Chamber of Commerce excursion party to the Hawaiian Islands, who leave Los Angeles for the islands on the 19th inst., returning here July 14.

Another interesting lecture to be given by Dr. Thomas A. Jaggar, who is now en route to Washington to confer with the directors of the Geological Survey regarding the invention of a device for the detecting and recording of earthquakes. Dr. Jaggar will also speak on the causes of earthquakes and other similar topics.

The trip will be made about the City of Los Angeles and will include stops at all the important landmarks and points of interest planned and not put together in haphazard manner.

It is a pretty idea to trim the top of the slip which is worn with the evening with lace.

For evening rhinestones frequently gleam against a background of black chiffon.

The "mannish bob" is not the smartest. The soft lines about the face must be kept.

The all black slipper with black gown is no longer smart; the shoe should introduce a note of contrast.

SOCIETY

BY JUANA NEAL LEVY

One of the loveliest of the early summer weddings was that of last evening when Miss Mignon Hamilton, attractive daughter of Mr. and Mrs. Ruth Hamilton of Ardmore Avenue, became the bride of Richmond Edward Hambrook, son of Mr. and Mrs. R. J. Hambrook of Pasadena, the ceremony taking place at 7 o'clock, in Wilshire Congregational Church with Rev. Hugh Kahn, D.D., an old friend of the bride's family, officiating. Dr. Frank Dyer, pastor of the church, assisting.

The church was beautifully decorated with a profusion of greenery with a touch of orchid. The altar was massed with palms and potted plants, while gladioli in the orchid tones, peeped through the greenery and hundreds of tall white candles were lighted shedding a soft glow over the scene.

Tall baskets of gladioli and ferns were set about the church and the center aisle was marked by double rows of tall candles in huge holders, tying with orchid and green tulle the clusters of the gladioli.

Frank Colby presided at the organ and preceding the ceremony, Mrs. Gertrude Auld Thomas sang several selections.

Miss Lorraine Hamilton assisted the bride as maid of honor, while Mrs. Russell Davis Martyn (Kathleen Howard) was matron of honor and the other attendants included Miss Elinor Moses, Miss Gwendolyn Longyear, Mrs. Kenneth Wilson and Miss Olive Hambrook, sister of the bridegroom.

The bride, given in marriage by her father, wore an exquisite frock of mirror crepe satin fashioned in long lines with flares at the bottom of the skirt. The trimmings were of rose points lace, an heirloom in the family, having been given 100 years ago to her maternal grandmother, Mme. Jennie Twichell Kempton by the Empress Eugenie.

A panel of the rose pointe and tulle draped the court train and the veil of Rose pointe was held in place by a coronet of the same old lace and she carried an arm shower of rosebuds, orchids and lilies of the valley.

The frocks of the maid of honor and matron of honor were of green organdie and tulle with hats to match and they carried arm showers of pink sweet peas and maidenhair ferns tied with tulle to match their frocks.

Edward Doorenton served Mr. Hambrook as best man and the ushers were Richard Sears, Carl Wenning, Theodore Hambrook, Joe Lotin and W. Whitney Reeves.

A reception and wedding supper for the bridal party and immediate friends of the two families followed the ceremony at the home of the bride's parents, where Mrs. Hamilton received her guests in an imported gown of black georgette beaded in blue with large black hat and scarf of blue tulle about her shoulders.

The decorations at the house were carried out with baskets of flowers in the pastel shades and the congratulations were received before the great fireplace in the living room, which had been banked with ferns and orchid-hued flowers, great tall candelabra flanking it either side.

Mr. and Mrs. Hambrook are motoring north on their honeymoon and after their returns will make their home here. After her graduation, Mrs. Hambrook, who was prominent in music, went abroad with her parents and sister for a two-year sojourn and returned some time after the Christmas holidays when her engagement to Mr. Hambrook was announced. Mr. Hambrook, who is an alumnus of the California Institute of Technology in Pasadena, is a member of the Gryphs Club of the college.

One of the lovely affairs of recent date was the formal tea with which Miss Bessie Louis Whipple entertained at her home in Hollywood, honoring Mrs. Helen Mathewson Laughlin, dean of women at University of California, Southern Branch, who has just been initiated into the Alpha Sigma Alpha sorority, at the united chapter. Mrs. Laughlin, as honorary member of Alpha Sigma Alpha and an active interest in the local chapter, will be faculty adviser for the local Xi Xi Chapter.

Miss Whipple is an ex-officio member of Alpha Sigma Alpha and has an active interest in the local chapter.

An early summer motif of yellow and white was artistically combined with ferns and daisies in the decorations of the house and tea table and a delightful musical program was given by members of the sorority. Thirty guests responded to invitations.

Birthday Anniversary

Honoring her aunt, Miss Irene Wells of 1433 Morgan Place, who celebrated her birthday anniversary, a delightful luncheon was given Tuesday afternoon by her niece, Mrs. Robert Spemley at her home, 1388 Spaulding avenue. Ten guests responded to invitations and the table was decorated with summer flowers, while the beautifully iced birthday cake surrounded by lighted tapers formed the centerpiece of the table.

Garden Reception

A garden tea for the members of the Wells Club of Los Angeles and their husbands will be held at the home of Mr and Mrs. Myron Wells, 320 North Orange Grove avenue, Pasadena, Sunday afternoon, the 6th inst. from 4 to 6 o'clock. All visiting Wells College girls are cordially invited. Replies may be sent to the secretary, Mrs. Clinton C. Calvert, 834 South Orange grove avenue by Friday.

Engagement Announced

Among the prettily appointed affairs of recent date was the bridge tea announcing the engagement of Miss Alexandria Mary Hoff, daughter of Mr. and Mrs. Harvey Hoff, to Robert Russell Boorey of Hollywood. The tea, given at her home, 1111 Rockwell Drive, was the decorations were especially attractive in yellow and white. Nests of the appropriate wedding were given by dozens of tiny birds fluttering down the table. The guests were chosen friends of Miss Hoff and her mother, including Miss Katheryn Stansbury, Miss Jeanette Shaffer, Miss Edith Brown, Miss Georgia Clark, Miss Helen Moore, Miss Margaret Lloyd, Miss Wilhelmine Behr, Miss Myrtis Holmes, Miss Catherine Gutherie, Mrs. Donald Porter, Mrs. John Schneider, Miss Edna Griffith, Miss Margaret De Smith, Mrs. Leon Boyer, Mrs. Donald Meyer, Mrs. J. W. Stalley, Mrs. F. W. Cota, Mrs. J. A. Bailey, Mrs. T. W. Fatch, Mrs. C. V. Stansbury, Mrs. F. E. Shaffer, Mrs. G. C. Meyer, Mrs. E. W. Potter, Mrs. J. S. Woodhouse, Mrs. C. L. Miles, Mrs. Clair Griffith, Mrs. Clifford Boorey, Mrs. L. T. Boorey, Mrs. K. M. Lees, Mrs. Stanley Bone, Miss Mildred Lorens, Miss Christine Jacobson, Mrs. Charles De Smith and Mrs. E. C. Mathews. The wedding will take place at St. Augustine By-the-Sea, Santa Monica, the evening of the 24th inst.

Saturday afternoon Miss Jeanette Shaffer and Mrs. F. E. Shaffer entertained for the attractive bride-elect with a bridge tea at the home of Mrs. F. E. Shaffer. Spring flowers were used throughout the house and gifts were presented as a growing flower garden of dainty freshness. This was the fourth in a series of affairs given in honor of Miss Hoff. The first was an Easter breakfast given by Miss Georgia Clark at her home on Ardmore avenue. The table was a huge nest and other decorations were carried out in the typical Easter spirit. The second was a slumber party and shower given by Miss Katheryn Stansbury at her home on Westchester Place. The third was a tea given by Mrs. Donald Porter at her home in Glendale. Decorations were of dainty pastel colors and spring breathed from every nook and corner. Gifts were drawn from fluffy billows of rose tulle.

TEA HONORS DEAN OF WOMEN

Guest Faculty Advisor for Local XI XI

[Keystone, Los Angeles]

Helen Mathewson Laughlin

One of the attractive affairs of recent date was the formal tea with which Miss Bessie Louise Whipple entertained at her home in Hollywood honoring Helen Mathewson Laughlin, dean of women at University of California, Southern Branch. Mrs. Laughlin, who has just been initiated into the Alpha Sigma Alpha sorority as honorary member, will be the faculty advisor for the local Xi Xi chapter.

HOUSEHOLD SUGGESTIONS

Mud Stains

Mud stained garments will look like new if after thoroughly brushing the spots with a stiff brush, they are rubbed with a piece of raw potato.

An Improved Cedar Chest

If you have a window seat in one of your rooms, why not have it lined with cedar boards and serve as a safe chest for storing clothing and woolens.

Finish One Shade First

When embroidering in many different colors try doing all the work in one shade first. It will save a great deal of time in changing silks and needles.

When It Curdles

There is only one infallible way of getting curdled mayonnaise to "come back." Start all over again with another egg yolk, add a little oil to it and when it has thickened very gradually beat in the curdled dressing until it is all blended into the new.

Clean Puff, Cleaner Face

There is nothing so detrimental to the appearance of a well-groomed woman as to see her bring out a soiled, gray-looking powder puff when she applies that needed touch of powder. A puff can be washed perfectly in very soapy water and, if rinsed in more of the same water, will remain soft and fluffy.

"Stone walls do not a prison make."

"No, you need a lot more than that. Certainly a gymnasium, club room, and library."—[Louisville Courier Journal.

Driver of Truck Risks Own Life to Save Women

Harry Smith of 1429½ Linden street, was taken to Receiving Hospital yesterday with a wrenched back and severe bruises, suffered when he courageously overturned a five-ton truck in a sewer ditch to avoid crashing backward into a passenger car.

Smith was driving a truck for the South Pasadena Lime Company up the York Boulevard grade near the intersection of Glassell avenue, when his gears slipped and his brakes failed to work. Another automobile with several women passengers was behind him. Smith turned his wheels, and dumped himself and his loaded truck into the ditch. His life probably was saved by the steel cab in which he was riding.

Matter of Dress

In a certain grade school in the city, the teachers began wearing smocks. The first day little Willie's teacher observed from time to time that he was gazing at her out of very quizzical looking eyes. At recess she noticed that he seemed equally fascinated with the other teachers' smocks. She decided that he was attracted by the bright colors. At the close of school that evening, he rather shyly paused at her desk a moment.

"Did you want something, Willie?" she asked kindly.

He lifted his round, innocent eyes to her face and said: "Yes'm, Miss Smith. Why are all the teachers wearing their kimonos to school?"—[Indianapolis News.

Caswell's NATIONAL CREST Coffee

It tastes so good after dinner..

Order by Telephone WEstmore 4086

1,800,000 cups were served at the PANAMA-PACIFIC International EXPOSITION

Diet and Health

By Lulu Hunt Peters, M.D.

Author of "Diet and Health" and "Diet for Children"

ANSWERS TO CORRESPONDENTS

TOO-LONG LETTERS

At the bottom of our column, as I send it in, I always have a little notice which asks you, if you write me, to use a pen or typewriter; if you can't write legibly to have some one else write for you, and to make your letters short—not over 200 words. I also state that I cannot diagnose for you or treat you personally, as that is in the province of your personal physician, who can examine you.

I fear that some of the newspapers do not run this little notice, for every day I am in receipt of exceedingly long letters full of symptoms (sometimes of the troubles of every member of the family,) and asking for diagnoses and personal advice. I get so many letters that it is impossible for me to read through all of these lengthy ones.

Your letter, Mrs. X., was of such a nature. In the two pages I allowed myself the time to read I found that you were suffering from irregular stabbing pains in the heart region, and in the right side of the abdomen. One physician of good repute said you had symptoms of the menopause and that there was nothing organically wrong with you.

Had you sent a self-addressed, stamped envelope, we could have sent you the article on the menopause, which would undoubtedly have relieved your mind as to some of your symptoms. Perhaps you told me your weight in the last part of the letter. Sorry I couldn't take the time to read it. However, if you are overweight it is advisable to reduce, and if you are markedly underweight it would be very wise to increase it. Our little booklet on how to gain and lose (for which you have to send 10 cents in stamps, with self-addressed stamped envelope) covers these two conditions. (Allow at least two weeks' time to elapse for its receipt.)

The pains in your chest are most likely what are known as functional angina pectoris. I'll write a little on this.

FUNCTIONAL ANGINA PECTORIS

Functional angina pectoris used to be called false angina, because it was thought that the pains experienced in the chest around the heart had no real cause other than nervousness. It is better termed now functional angina pectoris.

This functional angina is not accompanied by evidences of disease of the blood vessels or heart or of high blood pressure, and while the pains are not due to structural diseases of the heart and vessels, they may be due to some toxic or poisonous agents (notably tobacco, alcohol and sometimes coffee) which may cause structural changes if long continued. The pains are often experienced during conditions when the nerves and blood vessels are somewhat unstable, as during the menopause.

Naturally the treatment is directed to the cause, and the diet and other hygienic measures have to be corrected if they are not right. (The chances are they are wrong in many ways.

D.: If there is anything the matter with your breasts please go to some competent physician and have it diagnosed.

The fact that you are only 15 years old does not make it any the less necessary to have this examination and the correct treatment given for it. It may be normal for the breasts to be tender and sore before and during the menstrual periods, but this condition should not last when the period is over.

The soreness and hardness you write me of are not normal, and the longer you let the condition go naturally the harder it may be to correct. I regret I cannot help you more. Please do what I tell you. D.

F.: Send for our article on Common Eye Troubles. Send a self-addressed stamped envelope with your request.

Tomorrow—Answers to Questions

My Dear Followers: When sending for material which we offer you, please remember to inclose a stamped, self-addressed envelope bearing your full name and address. The principles on reducing and gaining in the only one for which you must inclose 10 cents in stamps extra. Address your letters to me in care of this paper. Make them as brief as possible, not over 200 words, and type or write them legibly with ink. Please sign your name as evidence of good faith—we will not use it in any way. Remember it is impossible for me to diagnose for you or to answer you personally. I appreciate very much the beautiful letters you send me and regret it is impossible to give you individual advice. The questions that will be answered in the column of course is possible, if they are of general interest. Don't forget the stamped, self-addressed envelope if you expect me to send you the information I have offered.

(Copyright, 1926, by George Matthew Adams.)

Women's Health

Is protected and charm assured this NEW way of solving their oldest hygienic problem; true protection; discards like tissue

SCORES of women's disorders are largely traced today to old-time "sanitary pads," insecure and unsanitary.

Eight in 10 better-class women today employ "KOTEX."

Wear lightest gowns and frocks without a second thought, any day, anywhere.

NO LAUNDRY

✓ Discards as easily as a piece of tissue. No laundry.

Five times as absorbent as ordinary cotton pads!

Deodorizes. Ends ALL fear of offending.

You get it at any drug or department store simply by saying "KOTEX." No embarrassment.

In fairness to yourself, try this new way. Costs only a few cents. Twelve in a package.

KOTEX

No laundry—discard like tissue

HAIR TELLS THE STORY

It reveals your age—in more ways than one. Not only does it turn gray, often before the time, but it grows harsh, brittle, and loses its luster. There is a way to prevent this—just get a package of Canthrox from your druggist and treat your hair to this delightful shampoo. Dissolve a teaspoonful in a cup of hot water. This is enough to go all over the hair. It is most easy to use, is very economical, and the results of the rich, creamy lather will surprise you.

Canthrox has none of the objectionable features of soap, but on the contrary, has a most beneficial effect on the scalp. Use of it leaves your hair fluffy, lustrous, and colorful, and makes it appear more abundant than it really is. All good druggists keep this preparation which has been a favorite for many years.—[Advertisement.

IT'S HERE!

for floors, woodwork furniture, walls

BRUSH IT ON

Dries fast and lasts

DUCO

DEALERS EVERYWHERE

Brown-Leithold Co.

Distributors.

1213 S. Olive. Ph. MAin 4878

Exclusive Handmade Shoes

KAZAN

Distinctive for every daytime occasion. In pink parchment kid with stunning tan trim, or boir de rose with lizard.

Correct Shades Sheer Hosiery

La Mode Shoes

722 South Flower St. Mc. 5445

6329 Hollywood Blvd. Gr. 5787

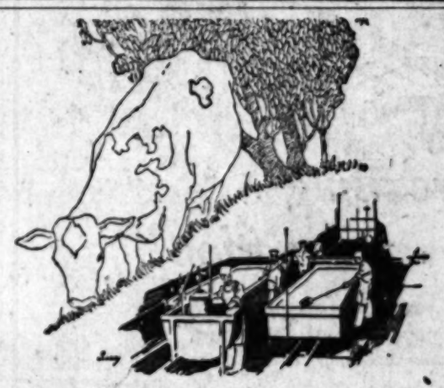

Their life work is cheese making!

IN the gleaming little cheese kitchens of the Tillamook valley these white clad men are cheese makers. Cheese making is their life work. Before they became makers they were "helpers" for several years.

From weighing in the rich milk—with the cream left in—to mellowing the golden cheese upon high racks in the store room, every step in bringing out the famous Tillamook flavor is under their watchful eyes.

Tillamook is *full-cream* cheese—made without taking the cream from the milk. It is the popular choice of homekeepers all up and down the Pacific Coast.

Tillamook is the original branded cheese, too. Look for the name on every slice and handy-size loaf. You can be *sure* of Tillamook flavor. Make Tillamook on the rind your cheese-buying guide.

TILLAMOOK COUNTY CREAMERY ASSOCIATION
TILLAMOOK, OREGON

Twenty-four cheese kitchens owned and operated co-operatively by the dairymen of Tillamook County

TILLAMOOK CHEESE

By the slice or handy size loaf.

Good taste *in bread means* Gordon's

TO THOUSANDS of Los Angeles people who *know* good things, Gordon's means the best thing in bread. So in Los Angeles it's good taste, in more ways than one, to serve Gordon's.

For Gordon's is so good! Until you have tried it you won't know what good taste in bread really means. Every ingredient that goes into the making of it is the purest and finest to be had. And they are put together and baked with the accumulated skill of eighteen years' continuous experience!

The result? Bread that is a delight to look at and a treat to eat. Golden, flaky crust, light, white fluffiness inside. All permeated with that tempting, fresh-from-the-oven fragrance.

Every loaf has this goodness. For every loaf is fresh-baked when you get it. Gordon's bread is baked twice daily—and delivered swiftly to your grocer after each baking.

GORDON'S BREAD

LUXOR Window Shades

... Combine Beauty and Durability

SELECT your window shades with the same good taste with which you choose the outside finish of your home and your home furnishings. Your shades must harmonize with both.

Luxor Shades in many attractive colors achieve both interior and exterior beauty and wear for years without developing cracks or pinholes.

—*The Broadway—Window Shades—Seventh Floor.*

A telephone call will bring our representative with samples. Telephone BRoadway 7300

Another home equipped with Luxor Window Shades by

The Broadway Department Store

Broadway—Fourth and Hill. Arthur Letts, Jr., President

Cleanliness, Americanos! Cleanliness from the moment the coffee beans are picked until you open the vacuum can.

Roasted and Packed in Los Angeles

...and there are over 200 other IRIS Wonderful Things to Eat!

COL. ANDERSON ON VISIT HERE

Heads Commission Dealing With Mexico Claims

Says Adjustments Will be Made This Year

Several Hundred Million Dollars Involved

The Mexico-United States Claims Commission will decide more than 4000 claims by American citizens against Mexico amounting to several hundred million dollars during the next year, according to Col. Henry W. Anderson, United States agent for the Mexico-United States Claims Commission, who is visiting Los Angeles with a party of friends.

Col. Anderson, who was appointed by President Coolidge in 1924, spent several months in Mexico City last winter investigating claims both for and against the United States. He arrived here yesterday and is staying at the Alexandria.

Col. Anderson explained that there are two claims commissions, which were established by a treaty with Mexico in 1923. One commission, which sits in Washington, has jurisdiction over all claims made by American citizens against Mexico and of Mexicans against the United States. This commission is known as the General Claims Commission.

FUNCTIONS UNDER BOTH

The other is a special claims commission, which sits in Mexico City and has the power to decide all claims arising out of the revolutions in Mexico. Each commission, Col. Anderson says, is made up of three members, consisting of one American, one Mexican and one neutral representative. Col. Anderson functions under both commissions.

Claims dating back to 1868 and up until this year have been filed with the commission in Washington and will be taken up next September. There are, he says, about 1600 claims before the special commission in Mexico City at the present time.

Col. Anderson has a staff consisting of twenty-five lawyers and forty-five clerks working on claims at the present time.

According to the colonel, the General Claims Commission has until August 30, 1927, to decide all claims by Mexicans now on file in Washington, of which, he says, there are about 650. The special commission in Mexico City has until 1929 to hear about 1500 American claims on file there.

NATIVE OF VIRGINIA

Col. Anderson is from Richmond, Va., and was at one time Republican candidate for Governor. He was also a special assistant Attorney-General for the United States, counsel for the minority interest in the Nickel Plate Railroad merger case before the Interstate Commerce Commission, also counsel for the government against the Chemical Foundation and German dye products and head of the United States mission to Rumania during the World War.

Col. Anderson said he had not been in Los Angeles in ten years, and marveled at its growth. He said Los Angeles and west coast cities will become the largest in the country.

In Col. Anderson's party are Jonathan Bryan and George S. Kemp, bankers of Richmond, and W. H. Vanable, a lawyer of Norfolk. They will leave tomorrow for Washington.

Four Governors Start West for Road Convention

Governors of four States started yesterday for California and the convention of the United States Good Roads Association at Santa Monica, the 7th to 12th inst., according to telegrams received by Director-General Rountree. They are Gov. Brandon of Alabama; Gov. Walker of Georgia; Gov. Fields of Kentucky, and Gov. Whitfield of Mississippi, and are traveling on the Governors' Special, which started from Montgomery, Ala., yesterday morning.

They will be joined en route by the Governors of Kansas and Montana. The train will arrive via Union Pacific Monday at 2 p.m. and the six executives will be greeted at the station by Gov. Richardson.

Gov. Richardson had been asked to be the guest of the association at Santa Monica, but his secretary wired Rountree yesterday that he will make his own arrangements and pay his own expenses.

BOY VICTIM CLAIMED BY DRAIN POOL

Eleven-Year-Old Drowns at Play Despite Rescue Efforts of Companion

Charles Dean, Jr., 11 years of age, 2513 Bellview avenue, was drowned yesterday afternoon when he fell into a storm drain at Beverly Boulevard and Madison avenue, containing from eight to nine feet of water. He and Donald Edmonston, 14, 636 Pularosa avenue, had been playing about the pool of water, pushing small boats of their own making across it with sticks.

Charles reached in vain for his boat, lost his balance and fell in. Donald dived after his playmate but was unable to bring him to the surface. The older boy then ran for help, returning with Irving Wittenberg of 1060 West Thirty-fifth street, and William A. Ard of 1427 Marengo street. They found the boy lying on the bottom of the pool, and notified the Hollywood police. Officers worked on the boy for two hours with an inhalator but to no avail. They continued their efforts even though the boy was declared dead.

Detective Lieutenants Kearin and Dickey of the Hollywood station worked on the case.

EDITORS OF NATION URGED TO BE GUESTS

An invitation to visit Los Angeles and Southern California with the members of the National Editorial Association party at the forty-first annual convention to be held here from the 30th inst. to July 2, has been extended to all the editors of America by the Chamber of Commerce and the Southern California Editorial Association. These organizations have mailed to every publisher a copy of the "Invitational Edition" of the Southern California Editor, official publication of the Southland association.

The edition comprises eighty pages and highly colored cover, profusely illustrated with Southern California scenes and carrying descriptive matter about communities in the Southland.

FIRE CAUSES LOSS IN FURNITURE STORE

Fire of unknown origin caused a loss of $10,000 in a three-story brick and frame building used as a furniture store and warehouse at 1035-37 South Grand avenue last night. The fire started on the second floor. The building is owned by Sam Newmark and occupied by the Hart Furniture Company.

WISCONSINITES TO PICNIC

Former residents of Mt. Sterling, Wis., will picnic at 344 West Manchester avenue, Inglewood, Sunday.

NEW LODGE OF MASONS INSTITUTED

James A. Foshay Officers Conduct First Business at Sunset Temple

With a large number of Master Masons in attendance, James A. Foshay Lodge, F. and A. M., was instituted with impressive ceremonies last night at the Sunset Masonic Temple, Pico and Orchard streets. William Schreider, a past master and inspector of the Seventy-eighth Masonic District of California, was in charge of the exercises.

Of the twenty-four charter members of the new lodge, nineteen are members of Yerba Buena Lodge No. 403, F. and A. M., of Oakland, Cal., who for the past two years have been meeting as a club.

Following the institution exercises, with the principal address by Inspector Schreider, the presentation of the lodge jewels, gavels and Bible was made. First Master Starbuck was presented with a silk hat by Jack Bean, Senior Warden of University Lodge.

At the close of the ceremonies, the officers presided at the first business meeting of the new lodge. Officers are: Worshipful Master, Henry F. Starbuck; Senior Warden, Ernest L. Riley; Junior Warden, Vernon C. Wear; Treasurer, Ernest B. Leidholt; Secretary, Wesley J. Schneider; Senior Deacon, Benjamin A. Coates; Junior Deacon, Theodore R. Pfalgraf; Marshal, Andrew Wistrand; Senior Steward, William H. Gribble; Junior Steward, Lee E. Greene.

UNIVERSAL TO PICTURE WORLD

Will Travel Around Globe Making Scenes for Story; Also Will Film Travelogue at Same Time; Jesse Lasky to Move Historic Barn

BY GRACE KINGSLEY

One of the great dreams of the picture world is about to be realized.

Everybody has been talking since pictures first began to be made about making a picture during the course of a trip around the world, photographing every country through which the travelers journey.

But it remains for Universal, which has been pioneer in so many projects, to undertake the gigantic enterprise. Word was received yesterday to the effect that President Carl Laemmle is sponsoring a picture to be produced during a trip around the globe, taking in both the Occident and the Orient. It will be titled "The Woman Without a Name," and will be in fourteen reels.

George Jacobi, a German director recently signed by Laemmle, will direct, and the company will include a number of noted foreign players. Jacobi, you remember, is the director who made a film version of "Quo Vadis" several years ago which greatly aided in the advancement of pictures, and which made an international success.

The director is now in New York with his company, but will journey to Hollywood, arriving in Los Angeles on June 28. Said company includes Stuart Rome, leading man, Elga Brink, leading woman, and M. Devor, a French actor, who will have the leading heavy role. The company includes other players well known abroad; in fact, a total of sixty people will be used.

The company will make some of the scenes at Universal City, following which they will depart for the Orient, stopping at Honolulu, Shanghai, Tokio and Ceylon, after which they will go to Europe.

Even Russia will be visited. As a place in which to make pictures this country has been forbidden ground, so that the Universal picture will be the first one to be made there. London, Paris and Berlin will all be used as backgrounds, and, indeed, many of the scenes will be made at the UFA studio in the last-named city.

Nine months are to be expended in the making of the picture. And in order that no asset in the way of production possibility may be overlooked during the making of the picture, a chapter travelogue will also be made simultaneously, using all the remote and unusual locations obtainable for the production. The name of the travelogue will be "The Isle of Forbidden Kisses," which certainly ought to draw a few shekels into the box office.

The star of the serial will be a German actress well known in her native country, but whose first name has not been disclosed here, called Mlle. Milnor. She is said to be a great beauty.

This will not be the first travelogue which Universal has made abroad. Henry McRae, who is now general manager of Universal City, some six years ago traveled through China, Japan and the Philippines, and made a very fine chapter travelogue, which has made a great deal of money, and which is, I believe, still running and on the market in some quarters. Harland Tucker and Marie Walcamp, who became his wife during the journey, were the stars.

According to word received from Universal City, Mr. Laemmle is meeting with splendid co-operation from foreign officials in his project, and there seems little doubt that the picture will be a tremendous success.

JESSE LASKY WILL MOVE LUCKY BARN

Every man, however great, has his pet superstition, it is said, and why expect Jesse L. Lasky, Paramount head, to be any exception to the rule?

At any rate, he isn't, and he is proving the fact by removing the old barn in which the Lasky Company first was cradled fourteen years ago, and in which it grew to be such a lusty infant, over to the new studios of Paramount. Not only that, but the very window frame of the window from which Mr. Lasky used to gaze when he was dreaming of the great things that might be accomplished by his company is to be removed and placed in his new private office.

The old barn at the Lasky studio was the starting place of the Lasky organization, which became afterward Famous Players-Lasky, and now Paramount. In this place Cecil and William De Mille had their offices, as well as Mr. Lasky. They were meager quarters, with plain furnishings.

A celebration is to be held in the new studios, with as many of the former Lasky stars as possible taking part. These include Ethel Wales, who wasn't a star then, but a sort of Pooh-Bah—casting director, secretary and, when needed, a leading lady; Mabel Van Buren, James Neill, Theodore Roberts, Dustin Farnum and others.

Hector Turnbull, one of the chief heads of Paramount at present, was also on the old lot. He returned from New York yesterday bearing the picture rights to a number of new stories.

Matt Moore With Fox

Matt Moore, whose services have been so tremendously in demand of late, that he has been playing in as many as three pictures simultaneously a part of the time, will very likely appear in a number of forthcoming Fox pictures. He has been invited to sign a contract, I understand, but has refused to do so, as he believes that an actor under contract loses zest in his work, especially as he must needs so often be miscast.

"The Wisdom Tooth," a New York success of this season, has been suggested as a vehicle for Moore, and should suit him exactly. The leading role being one that will offer him all the opportunity in the world for the display of his individual sort of humor and personal appeal.

First Casting for Roosevelt

Casting for the role of Theodore Roosevelt in "The Life of Roosevelt" still remains in abeyance at the Paramount studios, while officials search far and wide for the right type. But in the meantime the work of casting supporting roles is going forward.

George Bancroft, who, it is said, will make a great success in "Old Ironsides," is the first actor to be actually signed for the picture.

Agnes Ayres is Choosey

Having a home and a lovely child means so much to Agnes Ayres that she isn't, she announces, going to sign to play any role that will not mean a great deal to her reputation as an actress.

"I am so happy in my home, and it not being necessary for me to work unless I choose, I do not intend to work continually, and I shall not accept any role of which I do not thoroughly approve," Miss Ayres said the other day.

Douglas MacLean to Start

With the task of moving his complete organization from the F.B.O. to the Associated Studios on Mission Road completed, Douglas MacLean is settling down to what one might call some really seriously humorous work again.

At present MacLean and his staff are busily occupied in putting the final touches on his next screen story, the tentative title of which is "Ladies First." This will be his third picture for Paramount, and will go into production in about ten days, according to announcement of General Manager Bogard Rogers.

DOUGLAS MACLEAN

"Ladies First" is an original story by Rosalie Mulhall with screen adaptation by Joseph Franklin Poland and Jack McDermott. Several others on the MacLean staff are also taking their hand at contributing gags and humorous situations to the plot, including Douglas himself, George J. Crone and Wade Boteler.

William Beaudine, who directed "That's My Baby," will direct the present picture.

The process of elimination is now going on in the selection of a leading lady for the new MacLean production, and many anxious moments will be spent by some of Hollywood's fairest before the lucky girl is announced.

Chet Withey's Next

Chet Withey, who has just completed the direction of a picture for F.B.O. starring Pauline Frederick, which promises to be a great success, will start almost at once on the direction of another picture for F.B.O. This picture will have George O'Hara as its star, and the name of the story is "He Stopped at Murder." Casting for the supporting roles is going forward.

Dorothy Phillips Entertains

If any girl in the business has her hands full these days it is Dorothy Phillips, who is entertaining her uncle, S. Durkee of Maryland, these days. Because not only is Mr. Durkee Miss Phillips's uncle, and therefore entitled to consideration at her hands as a visitor, but he also happens to be one of the chief picture exhibitors of his native State.

DOROTHY PHILLIPS

Willard Louis Busy

If this sort of thing keeps on, Willard Louis, the chubby comedian working for the Warners, is going to lose a lot of weight. No sooner will he have finished "The Door Mat" than he must start work at once as co-star with Louise Fazenda in "The Gay Old Bird."

Neil Hamilton to Stay Away

It isn't likely that, once landed in New York, that handsome Neil Hamilton will see the California sunlight for some months to come. Not only is he to play a leading role in "The Great Gatsby," but he is to appear in several other pictures to be made in New York.

Another prominent film couple moved to Beverly Hills this week, when Lilyan Tashman and Edmund Lowe (Mr. and Mrs. Lowe) moved into their new home there. Their house is of modern Spanish architecture and was built especially for them.

DRUMMER LEADER OF ORCHESTRA

Objections of Parents Fail to Halt Stage Career of Tunesmiths Director

Parental objection to stage work failed to halt Ted Tieman, who with his Tunesmiths, in "College Capers," are appearing at the Hillstreet Theater this week as one of the features of the augmented vaudeville show. While his career as a leader of a jazz band was halted by his parents for a time, Mr. Tieman owes his thorough musical education to his father.

From an early age Tad Tieman heard nothing but music—it was part of his life. He tried all the band instruments, violin, saxophone, trombone and others. He also learned to play drums and as a drummer, he is directing his orchestra.

"This may seem strange—a drummer leading an orchestra, but Mr. Tieman has been doing unusual things for years and he sacrificed his own personal ambitions in this regard to assemble the best group of young musicians possible.

"I have tried to follow out the spirit of college life in my 'College Capers' act, and retain the atmosphere that is usually associated with youth in college," says Mr. Tieman. "I have kept the idea of good, clean fun above everything else and everything in the act was originated by my boys or myself."

WARDE WILL SPEAK ON AVON BARD SU

Frederick Warde, Shakes... actor and scholar, will ... lecture on "Shakespeare, ... of Christianity," in the lo... of the Elks' Temple Sun... the 6th inst., at 8:15 o'c... their families and friend... guests. At 4:30 a vesp... will be given with Sibley ... the organ. Dinner will ... from 5:30 to 7:30.

WAYNE COUNTY R...

Former residents of Wa... ty, Iowa, will gather ... day, the 5th inst., for th... picnic in Bixby Park, L... Basket lunch will be ... 12:30, and all Wayne co... ists now visiting in the ... geles territory are invited ... take of the hospitality o... society.

ALBERT LEA CLUB P...

The Albert Lea (Minn.) ... Southern California will ... an all-day picnic at ... Long Beach, next Sunday.

Thousands of homes are using this NEW KIND of refrigeration!

ELECTRICITY! Is it serving *you* in this most modern way? Does the dry, crisp temperature of an Electro-Kold preserve *your* foods, freeze *your* desserts, actually freeze ice for you in your own home?

The simplified construction of Electro-Kold gives it untold advantages in dependability and perfection of service—more than 100 less parts than any home refrigeration system we know of! Its electrical operating cost is so small as to become an actual economy!

Electro-Kold provides a modern, simpler, more complete method of refrigeration—it is your "electric ice man." May be purchased on convenient terms. Made by Electro-Kold Corporation, Spokane, Washington.

You may install Electro-Kold in your own refrigerator or select a complete, self-contained unit of a size to suit the need of your kitchen.

Freezes new desserts from old recipes

Keeps all kinds of foods without tainting flavors

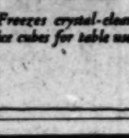
Freezes crystal-clear ice cubes for table use

Los Angeles—	Newbery Electric Corporation, 726 So. Olive St.
Pasadena—	McNally Company, 101 West Colorado Street
Long Beach—	R. C. Nissen Company
San Diego—	Holzwasser, Inc.
Riverside—	Mills Radio Company
Coachella—	H. P. Fothergill
Outside Points—	Southern California Edison Company

ELECTRO-KOLD
The Simplest Electric Refrigerator

Electro-Kold is Sold in Los Angeles by

Newbery Electric Corp.

Exclusive Los Angeles Dealers

726 South Olive Street
Phone TRinity 2914

Write Us for Descriptive Literature

Schools and Colleges

Information About Schools

The Times' School and College Bureau will secure complete information about any kind of Education Training. Carefully compiled on file, from which secures a suggestion which will be helpful to you. THIS IS FREE. Address, write or call the TIMES Education Bureau, First street and Broadway, MEtropolitan 6700—or leave your name and with the TIMES' Branch Office Information 621 South Spring street and the desired will be mailed to you.

MacKay Business College, 612 So. Figu...

Half-day office work for girls desirous to earn tuition. Board, room and a month may be earned. Day and night sessions. Complimentary, ... for ...

Military

CAMP With The URBAN B...
ENROLL NOW
for a glorious vacation in the finest fishing and game country of the ... Real camping, riding, swimming, boating, trail trips and all sports, ... every day. Under expert supervision. Membership limited. Enroll now.
URBAN MILITARY ACADEMY
837 N. Wilcox. HE. 7802.

THE COMING WEST POINT OF THE WEST
SAN DIEGO ARMY & NAVY ACADEMY
Prepares for college, West Point and Annapolis. Units of California's highest ... Christian, Character, Loyal, ... school all year. ... address COL. THOS. A. DAVIS, Pacific Beach, San Diego, California.

Non-Military Schools

California Preparatory School
Mrs. ... A High Grade Academic School ... for ... all examinations. Large ... grounds ... Address Mrs. C. E. Wood, Supt. ... Pasadena. Tel. Fair Oaks 4...

Theaters — Amusements — Entertainments

Metropolitan

LAST TIMES TODAY
A MIGHTY RACE TRACK STORY
"THE RAINMAKER"
ERNEST TORRENCE
WILLIAM COLLIER JR.
GEORGIA HALE
On the stage
EDDIE PEABODY
KIT-KAT REVUE
Mack Sennett's Newest Comedy
"Hubby's Quiet Little Game"

STARTS TOMORROW
KEPT KEPT STEP AND LAUGH—WITH
W. C. Fields
in
"IT'S THE OLD ARMY GAME"
EDDIE PEABODY
The BLACK & WHITE REVUE

JOSEPH M. SCHENCK PRESENTS
NORMA TALMADGE
in
"KIKI"
CLARENCE BROWN PRODUCTION
RONALD COLMAN
Sparkling Stage Presentation
"THE REHEARSAL"
Good Seats at Bargain Matinees
THIS 5:30—50c.
MILLION DOLLAR THEATRE · BDWY AT 3RD
3rd WEEK STARTS TODAY

WARDE WILL SPEAK ON AVON BARD SUNDAY

Frederick Warde, Shakespearean actor and scholar, will deliver a lecture on "Shakespeare, Apostle of Christianity," in the lodge room of the Elks' Temple Sunday night, the 6th inst., at 8:15 o'clock. His wife, their families and friends will be guests. At 4:30 a vesper recital will be given with Sibley Pease at the organ. Dinner will be served from 5:30 to 7:30.

WAYNE COUNTY RALLY

Former residents of Wayne county, Iowa, will gather next Saturday, the 5th inst., for their annual picnic in Bixby Park, Long Beach. Basket lunch will be served at 12:30, and all Wayne county residents now visiting in the Los Angeles territory are invited to partake of the hospitality of the society.

ALBERT LEA CLUB PICNIC

The Albert Lea (Minn.) Club of Southern California will conduct an all-day picnic at Bixby Park, Long Beach, next Sunday.

GRAND CONCERT
Chorus of 150 Voices and following noted soloists—
CORA THORNE BIRD, MAUD RICE AMSTERDAM, MAJORIE DODGE, HOMER SIMMONS, ROBERT BIAS.
Philharmonic Auditorium
Friday, June 4, 8 P. M.
PRICES: 50c, 75c, $1.00

...s and Colleges
...Times' School and College Bureau will help you to complete information about any kind of ...ucation Training. Carefully compiled data ... from which source suggestions may be ... will be helpful to you, THE TIMES' SERVICE ... Address, write or call the TIMES' Information Bureau, First street and Broadway—telephone ...ucation 2000—or leave your name and address ... the TIMES' Branch Office Information Booth ... Spring street and the desired school ... be mailed to you.

College, 612 So. Figueroa ... tuition. Board, room and $10 ... Complimentary, $35 for complete ...

Military
The URBAN BOYS ... NROLL NOW ... Outdoor and game country of the High Sierra ... hunting, trail ride and all sports. Healthy ... Membership limited. 33rd year. ... ILITARY ACADEMY ... Wilcox. HE. 7602.

WEST POINT OF THE WEST
...RMY & NAVY ACADEMY ... unit. of California's highest scholastic rating ... and open. For catalog ... Blvd., Hollywood.

Military Schools
...ratory School ... Non-Military. Primary, Grammar, Junior and Senior Academic Departments. Day and Boarding. Limited number with best home care. Write for catalog. Address Box 6, c/o Times Office. Mail. L. E. L. L.

...rmanents — Entertainments
...ropolitan ... Direct Quality Service
STARTS TOMORROW
KEPT KEPT STEP AND LAUGH - WITH
W.C. Fields
in
"IT'S THE OLD ARMY GAME"
EDDIE PEABODY
in The BLACK & WHITE REVUE
...DY
...R
...LLAR
...AT 3RD
3rd week starts TODAY

Theaters—Amusements—Entertainments

NEW PLACE OF THE GOLDEN WEST — CARTHAY CIRCLE THEATRE — OFF WILSHIRE AT CARTHAY CENTER
Reserve YOUR Seats NOW
CECIL B. DeMILLE'S The VOLGA BOATMAN
WILLIAM BOYD ELINOR FAIR VICTOR VARCONI JOSEPHINE CROWELL JULIA FAYE
Rob Roy Langley's Production of Dramatic Prologue "VOLGA"
Musically Interpreted by Elinor's CONCERT ORCHESTRA
Never
A Greater Combination of
Picture Prologue Music and Theatre
Matinee at 2:15
Evening at 8:15
RESERVED SEATS on sale at Wiley B. Allen Music Co., 722 S. Grand.; Theatre Box Office, Hughes, 116 and leading clubs and hotels.
PRICES: Mats., 50c, 75c, $1; Eves., 75c, $1, $1.50, plus tax. Children 25c at Matinees.
Take P. E. Santa Monica Line Car(s) to or Wilshire Blvd.-Fairfax Bus direct to theatre.

LAST 2 DAYS — THEATRE BEAUTIFUL FORUM — CONTINUOUS DAILY 2:00 P.M.
HENKEL'S CONCERT BAND
LILLIAN GISH and JOHN GILBERT
IN KING VIDOR'S PRODUCTION
LA BOHEME
"Glorious Romance - a Perfect Picture"!!
Coming to the FORUM Sat. June 5th
2 BIG FEATURES ON ONE PROGRAM
IRENE RICH in "PLEASURE BUYERS" — Same Week — MONTE BLUE in "HOGAN'S ALLEY"

Matinees Wed. and Sat.
MASON — KOLB and DILL IN PAIR OF FOOLS — LAST WEEK
WITH THE CALIFORNIA "SWEET SIXTEEN" DANCING GIRLS

BEGINNING NEXT MONDAY NIGHT
The Incomparable
DUNCAN SISTERS
In Their Music-Comedy Classic
"TOPSY AND EVA"
EVS. & SAT. MAT. 50c TO $2.50—WED. MAT. 50c TO $2.00

FIGUEROA — at SANTA BARBARA ST.
Renaud Hoffman's
The Laugh and Cry Picture of the War!
Charles Emmett Mack — Marguerite De La Motte — and
Henry B. Walthall
The Unknown Soldier
JACK LAUGHLIN'S Great Historical Mock Auction "MEMORIES"

BELASCO — Evenings 8:15 — Mats. Wed. & Sat., 2:15 (No Sunday Performances)
CHARLES FROHMAN In Association With E. RAY GOETZ Presents
IRENE BORDONI
In the Gayest of Song Plays
"NAUGHTY CINDERELLA"
By Avery Hopwood.

BILTMORE — Evenings 8:15 — Mats. Wed. & Sat., 2:15 (No Sunday Performances)
CHARLES FROHMAN In Association With E. RAY GOETZ Presents
IRENE BORDONI
In the Gayest of Song Plays
"NAUGHTY CINDERELLA"
By Avery Hopwood.

EL CAPITAN — HOLLYWOOD BLVD. AT HIGHLAND — TONIGHT — PHONE GR-ANITE 1147 — CHARLOT'S REVUE
With BEATRICE LILLIE—JACK BUCHANAN—GERTRUDE LAWRENCE
MATINEE TODAY
BEST SEATS, $1.50

HILLSTREET — Belasco Theatre — MATINEES 25c
VAUDEVILLE CONTINUOUS FROM 10:30 AM — PHOTOPLAYS
HARRIET MOCTOR & WILLIAM HOLBROOK
TAD TIEMAN & HIS TUNESMITHS WITH PINKIE DEES
BOB LA SALLE — BOYLE & DELLA — WILBUR & ADAMS — MILLER & MACK
First Run Photoplay
GLENN HUNTER & MILDRED RYAN in "The BROADWAY BOOB"
Matinee Daily at 2:30 — Evening at 8:15

MOROSCO — Between 7th and 8th — MAT. TODAY—2:30
THE BRIDE
Sensational N. Y. comedy hit by Stuart Olivier and Geo. Middleton. Direction of Henry Miller. "Adam and Eve" and other hits. Evenings Nightly at 8:15. Mats. Today, Sat. and Sun., 2:30.
FREE AUTO PARK CHAUFFEUR SERVICE. ASK BOX OFFICE.

THEATRE TICKETS
AND TICKETS FOR ALL AMUSEMENTS
50 cents a ticket for service — never more
GITTELSON BROTHERS
BILTMORE HOTEL — 6770 Hollywood Blvd. — HOLLYWOOD — LANKERSHIM HOTEL — Broadway at Seventh
MAdison 2261 — Glad stone 0190 — TUcker 3432 — BRoadway 5430

ORPHEUM — WEEK
MARION HARRIS
DANNY DARE • HARRY HINES • ZELAYA
GEORGE WHITING & SADIE BURT
DON VALERIO & CO — 8 SUN-KISSED MODELS
SMITH & DALE — AVON COMEDY 4

TALLY'S
POSITIVELY LAST WEEK
JOHN BARRYMORE
in "THE SEA BEAST"
Matinees 25c—Evenings 25c-35c—Kiddies 10c Any Time

GRAUMAN WILL SHOW 'DON JUAN'

Latest Barrymore Film to be Screened With New Warner Musical Device

"Don Juan," Warner Brothers' latest production starring John Barrymore, will have its West Coast premiere at Grauman's Egyptian Theater, according to an announcement by Jack L. Warner, vice-president in charge of production.

The film is booked to follow the double bill of Pickford and Fairbanks.

"Don Juan" is said to be Barrymore's most masterful film, reports excelling even the expressions of commendation made regarding his work in "The Sea Beast," which is now playing throughout the country.

Mary Aster plays the feminine lead opposite John Barrymore while such popular players as Willard Louis, Estelle Taylor, Jane Winton, John Roche, June Marlowe, Helene Costello, Myrna Loy, Yvonne Day, Phillips De Lacy, John George, Helene D'Algy, Warner Oland, Montague Love, Josef Swickard, Lionel Brahm, Phyllis Haver, Helen Lee Worthing, Nigel de Brullier, Hedda Hopper, Sheldon Lewis and Emily Fitzroy comprise the balance of the cast.

Grauman will present "Don Juan" with a prologue in keeping with the many beautiful sequences in the film, and will use one of the newly patented Warner musical synchronization machines, which prominent critics, who have heard it in operation, pronounced one of the greatest achievements in motion-picture presentation.

The West Coast premiere opens approximately the same time that "Don Juan" will have its first showing in New York, where it will also be presented in conjunction with the special musical synchronization device.

Carroll Brings New Revue to the Orpheum

Harry Carroll, composer-producer-vaudeville artist, with his brand-new revue, will head the Orpheum show opening Monday.

With a new array of talent and youthful beauties, including Marjorie Whitney, Vera Marsh and the bits of femininity who do the lively steps to the many tunes, Carroll's revue is calculated to be the usual hit. He also has Sands and Frankel, George Lette and Helen Corcoran, who was "Miss Newark" at Atlantic City, with him to aid in the fast dancing and novel scenes.

Joseph E. Howard will hold another featured "spot" on the new bill, and with his "Broadcasting Revue" will present a new idea in revues. He will be aided in this procedure by Pauline Zanowa, Marjorie Linken, Jason Robson and Blue, the Jimtown Rhythm Kings, and Billie Senna and company.

Other features on the new bill will be Joe Smith and Charles Dale, with the Avon Comedy Four; Will and Gladys Ahern, Frank DeVoe and others.

Figueroa Holds War Picture Second Week

Renaud Hoffman's production, "The Unknown Soldier," has proven so popular during its engagement at the Figueroa Theater that Fred Miller has decided to offer it for a second week.

Intensely dramatic, virile and appealing a story of love and war, this has proven one of the most beautiful picture offerings the Figueroa has ever shown.

The leading roles are played by Charles Emmett Mack, Marguerite De La Motte and Henry B. Walthall.

Jack Laughlin, entering into the spirit of the picture, has prepared a splendid prologue which he calls "Memories," offered in a rare setting. In it he has combined atmosphere, clever dancing, musical numbers and brings back to the audience that touch of realism and enthusiasm that was so evident during the stirring days of '17 and '18.

Al Christie's latest comedy, "Dancing Daddy," featuring Jack Duffy, Natalie Joyce and Vera Stedman, is another bright spot and the latest in news events and Jules Buffano's clever syncopators are others.

LIKES VILLAIN ROLE

Herbert Rawlinson has Regrets as Work on "Men of Night" Ends

With a great amount of regret Herbert Rawlinson completed his work in "Men of the Night" this week. The regret was due to the fact that Rawlinson got a greater thrill out of working in this film than in any in which he has been in years. This is because he played the "heavy."

With few exceptions it has been Rawlinson's lot to play the dashing hero in every picture he has been cast in for years. He probably would be in his glory as Simon Legree, or some other role requiring a set of "handle-bar" mustaches, a plug hat and a double-breasted frock coat. He still lives in hopes of playing it.

WILL ATTEND OPERA

Uplifters Plan to Honor Cadman on Opening Night of Bowl

Now that Charles Wakefield Cadman's American opera, "Shanewis," is to be presented at the Hollywood Bowl, the Uplifters have sent out a clarion call for members to be present in a body on the opening night, the 24th inst.

Cadman himself is an Uplifter and his associates in the club have determined to do him all honor by attending the opening. Arrangements have been made with L. E. Behymer, who is presenting "Shanewis," and who also is an Uplifter, to reserve a block of seats for the club's use on the first night.

Theaters—Amusements—Entertainments
BROADWAY PALACE (FORMERLY ORPHEUM)
11—Continuous—11. Vaudeville, 12:30, 2:15, 4:30, 6, Photoplay Presents A Fellow Vaude. Act. 10c to 35c. Night, 10c to 40c.
8 BLUE DEVILS—RICE & CADY—ALWAYS 7 ACTS!
Photoplay—Kenneth Harlan and Helene Costello in "Ranger of Big Pines"

Just Before "Finis" Flickers

Romantic Moments in Current Films

Above—Richard Barthelmess and Dorothy Mackaill in "Ranson's Folly," which comes to Loew's tomorrow. Below, Dolores Costello and John Barrymore in "The Sea Beast," now showing at the Uptown.

REDMEN IN LOEW'S FILM

Indian chieftains from practically every part of the country and representing nearly all the surviving tribes are numbered in the cast of Richard Barthelmess's new picture, "Ransom's Folly," which comes to Loew's State tomorrow. Dorothy Mackaill has the featured role opposite Barthelmess.

Among the Indians of national fame were Chief Eagle Wing of the Klamath tribe of Northern California; Chief Big Tree and Felix Whitefeather, both of the Iroquois tribe of New York, and the widow and two daughters of Chief Dark Cloud, who in his life played many famous parts in pictures with D. W. Griffith and other noted directors.

It is characteristic of the entire production that the Indian village scenes, laid in the neighborhood of Fort Crockett, Wyo., were staged with fidelity. Great care was taken that the Indian village should in all respects be typical of the Sioux tribe which formerly roamed in Wyoming.

There is a wide divergence in their customs and costumes between different tribes of Indians. The Sioux are "plains" Indians and they are a "feathered" tribe as distinguished from the Navajos, who are a "blanket" tribe, and the Hopis, who are a "cliff" tribe.

In "Ransom's Folly," when conversation takes place between the Indians and characters in the story, the genuine Indian sign language is used. This method of communication was originated by the "plains" tribes.

"FAR CRY" FOR CRITERION

"The Far Cry," First National's new feature, which opens Saturday at the Criterion, is a tale of two cities, Paris and Venice. The photodrama of the American mother who has become Europeanized and the Europeanized daughter who becomes Americanized, takes place in these two centers of continental gayety.

Balboni, the young Italian who recently became a director, made the picture. His knowledge of life on the continent is responsible for the expert direction of this piece.

Blanche Sweet is featured, with Myrtle Stedman, Jack Mulhall and Hobart Bosworth playing important parts.

On the Criterion stage, Sheldon Lewis, one of the foremost character actors of stage and screen, will appear as "Dr. Jekyl and Mr. Hyde." Mr. Lewis enacted this role several years ago in New York and his performances at that time, in the dual role, were acclaimed as outstanding bits of artistry.

Double Film Features on Forum Screen

"La Boheme," in which Lillian Gish and John Gilbert are starred, ends a run of several weeks at the Forum Theater tomorrow night.

Beginning Saturday the Forum will present a double bill of Warner Brothers features—Irene Rich in "The Pleasure Buyers," and "Hogan's Alley," starring Monte Blue, with a cast including Patsy Ruth Miller, Louise Fazenda, Willard Louis and Ben Turpin. In the cast supporting Miss Rich are Clive Brook, Gayne Whitman, June Marlowe, Heinie Conklin and Don Alvarado.

The Forum will offer these two features as a single bill and also Ted Henkel and his orchestra in a special stage act with Enos Frezeres and company.

Special Green Room for Film Folk at Club

A distinctive "Green Room Grill" is to be incorporated in the luxurious beach home of the Breakers Club, now under construction where Marine Terrace meets Ocean Front in Santa Monica, according to announcement by Harry L. Lewis, president.

With distinctive decorations in the way of autographed photographs and portraits of noted stage folk, patterned after Keans's chop house in New York City, a famous gathering-place of players, the grill is planned especially for screen and stage notables.

Scores of footlight and shadow persons are already included in the membership.

WILSON WRITING ORIGINAL DIVORCE EPIC

Divorce is opening a new field for picturization.

Carey Wilson, who is editorial director of First National's production, "Midnight Lovers," is working on another original story titled, "The Alimony Club."

The adventures of a group of divorcees is said to present a very humorous screen spectacle.

Shakespearean Banquet at U.S.C. Tonight

Elizabethan ladies and Shakespearean lords and nobles, characterized by student members of the cast of "The Tempest," which is to be given as the graduation recital of the school of speech of the University of Southern California, will partake of a special feast of the time of the Bard of Avon, served in antique tankards and vessels on long tables drawn right onto the stage of Bovard Auditorium, at the Shakespearean banquet which is to be given after the Tempest performance.

FLORENCE HUBBARD

Unusual effects of a storm at sea, supernatural scenes with nymphs, spirits, animals, goddesses and reapers, and Prospero's Island of Enchantment, will be made realistic by the efforts of Mr. Ray McDonald's class in stagecraft at the University of Southern California, and included in the spectacular performance of "The Tempest" on Thursday evening.

Miss Florence Hubbard of the school of speech of U.S.C. is directing the graduation play of the dramatic students, and among the guests of honor invited to attend the 11 o'clock Shakespearean banquet are Frederick Warde, Helen Jerome Eddy and Gilmor Brown, who will join with the collegiate classical actors and actresses in the feast.

EISTEDDFOD FINALS CLASSIFY WINNERS

The recent interest up and down the State in the Eisteddfod contest ended Saturday night with the final concert and the announcement of the winners. Youngsters of a few years and advanced performers competed and were graded in the various activities of the twelve districts of the 1926 Eisteddfod.

Among the highlights of the contest were the winning of the first prize for the Woman's College Glee Club by the Bible Institute; the granting of first prize to little Lucile Ostrow for piano pupils under eight years; first prize to the Pomona College Glee Club in the contest between the Men's College Glee Clubs; the first prize to Ruth Thompson for High School Interpretive reading; the first prize for women's chorusus under thirty voices to the Covina Valley Lyric Club; the first prize for grade school orchestras to Santa Paula grammar school.

YOUNG VIOLINIST IN BILTMORE DEBUT

Pupils of Zoellner Conservatory and Bickford Studios Please Many

BY ISABEL MORSE JONES

Mr. Joseph Zoellner Sr., introduced Miss Antoinette Bush, violin pupil, to a large audience in the Biltmore Music Room last night. Miss Bush brought to the concert platform a marked talent for violin evidenced in a fine tone and a facile bow. She has excellent poise for so young a girl and a sense of musical poetry which almost balances her lack of an accurate sense of pitch and the absence of style. Technical proficiency will doubtless be gained in the future, for this young violinist is obviously an earnest student.

Miss Bush's program was chosen to display a varied ability. It consisted of the Tschaikowsky Concerto in D Major; Beethoven's Romance in G; Hubay's "Zephyr," an adagio and an allegro by Wieniawski, the "Preludium and Allegro" of Pugnani-Kreisler and Kreisler's "Tambourin Chinois."

She was assisted by Margaret Malcomson, piano pupil of Joseph Zoellner, Jr., and Lucille McDavitt, who played the accompaniment with professional finish.

ROMANTIC INSTRUMENTS

The Ebell Clubhouse was filled with admirers of the plectral instruments—mandolin, guitar, banjo, and some of the new combination instruments, last night, when the Bickfords gave a recital with the assistance of Mr. John W. Buchholz, tenor.

The guitar solos of Vahdah Olcott - Bickford were especially charming as illustrations of the interest which prevailed in that instrument among old Italian composers. Trios, quartets and larger ensembles of mandolins, banjos and guitars displayed the resources of these instruments to advantage when used by the technically equipped.

The program was enjoyable, but would have been more so had it been given a romantic setting in the patio of the club, under soft lights.

MABEL NORMAND DUE BACK FOR NEW COMEDY

Mabel Normand is expected back on the Coast within a few days to start work on the second of her series of comedy productions under the Hal Roach banner.

Her first picture since her return to the screen, "Raggedy Rose," is now completed and will soon be released. It was directed by Richard Wallace in collaboration with Stan Laurel, under the personal supervision of F. Richard Jones, vice-president and director-general of the Hal Roach Studios.

TO VISIT WARDE

Members of that theatrical organization, the Troupers, will assemble at the Criterion Theater Seventh street and Grand avenue, tomorrow evening, to welcome the grand Trouper, Frederick Warde, and to wish him success in his eastern season. Dinner at the Writers' Club on Sunday evening is also on the club schedule.

"CINDERELLA" RESTS WHILE SHE SINGS

Raquel Meller

In connection with the forthcoming appearance of Raquel Meller at the Biltmore Theater the 13th and 14th inst., it developed yesterday that the appearance of the Spanish singer is due to the courtesy of Irene Bordoni, the star of "Naughty Cinderella," who has agreed to relinquish the theater for those two nights so that Los Angeles can hear the Spanish star to the best advantage.

Senorita Meller, who is making a transcontinental tour from Boston to Los Angeles, plays only one night in most of the other principal cities of the country. Tonight she appears in Chicago, while yesterday she sang in Detroit. Tomorrow night she will visit St. Louis, and will then make a jump in her private car to Los Angeles, coming out over the Santa Fe. She will have with her in her private car five maids, seven dogs, a special cook, Georges Baud and her American impresario, E. Ray Goetz, who brought her to America when five other managers had failed to induce her to cross the ocean.

After her Los Angeles engagement, Senorita Meller will visit San Francisco for two nights, and will then return to Los Angeles to spend a month at Hollywood studying the American methods of making motion pictures. She has made several pictures in Spain, and may make one or two productions in Hollywood.

Theaters—Amusements—Entertainments

GRAUMAN'S EGYPTIAN — HOLLYWOOD
For summer tourists who want to see the world's greatest show
MARY PICKFORD in "SPARROWS"
DOUGLAS FAIRBANKS in "THE BLACK PIRATE"
A miniature world's fair in the forecourt, and 2 wondrous
SID GRAUMAN'S PRELUDES
Seats at Owl Drug Co., 6th and Broadway (open till 10 p.m.); Wurlitzer's, 814 So. Broadway (open till 9 p.m.). Egyptian Theater HOllywood 9131.

LOEW'S STATE — LOS ANGELES GREATEST INSTITUTION — DIRECTION WEST COAST THEATRES INC. — BDWY AT 7TH
Last Times Today!
MAE MURRAY in "The MASKED BRIDE"
With Francis X. Bushman and Roy D'Arcy
A Metro-Goldwyn-Mayer Picture
ON THE STAGE Fanchon & Marco Present "AZTEC IDEAS"
STARTING TOMORROW: THE WELSH SISTERS
Charlie Nelson AND BAND
RICHARD BARTHELMESS with DOROTHY MACKAILL in "RANSOM'S FOLLY"
FROM THE STORY BY Richard Harding DAVIS
WELCOME TO LOS ANGELES, M. P. T. O. A.

NOW "THANK YOU" — With GEORGE O'BRIEN & Wm. Fox Prod. — FREDERICK WARDE — RUTH HELEN DAVIS
CRITERION — SHELDON LEWIS ON THE STAGE
STARTS SAT. "JACK" with BLANCHE SWEET

ALHAMBRA — STARTS SATURDAY
MARION DAVIES with ANTONIO MORENO & Beverly of Graustark
HARRY LANGDON TRAMP - TRAMP TRAMP

WEST COAST BOULEVARD — Universal night tonight, in person Nedy Edwards, Arthur Lake, Chas. Puffy and others. Mats. 2:15; Eves. 6:30 to 11:15 — Cont.
MARION DAVIES in "Beverly of Graustark"

UPTOWN — John Barrymore in "The Sea Beast" — CHAS. FORSYTHE & UPTOWN PLAYBOYS. Cont. 6:00 to 11:15 P. M.

BURBANK THEATER — Main at Sixth
BIGGEST MUSICAL COMEDY IN THE WEST
WITH Lee Bud Harrison & Henry Sherr

Bohemian Night Midnight Celebration SAT. NIGHT 11:30 P.M.
Paris Edition of "WILL MORRISSEY'S MUSIC HALL REVUE"
ORANGE GROVE THEATRE GRAND at 7th TR 0277
30 GLORIOUS MIDGIE MILLER DANCING GIRLS

A HIT! Ask Anyone Who Has Seen It!
HEATH COBB Presents NANCY WELFORD in "NANCY"
The Musical Classic
PLAYHOUSE

MAJESTIC — MAIN at 7th — POSITIVELY LAST TIME SAT. NITE
MARJORIE RAMEAU in "THEY KNEW WHAT THEY WANTED"
Opening Sun. Nite "KEMPY" With Harland Tucker, Gretchen Thomas and wonderful cast.

EL PATIO BALLROOM — VERMONT AVE AT THIRTY-FIRST
Friday Berkeley Collegiate Contest
Edith Griffith Guest of Honor
Carlyle Stevenson's Orchestra

RIALTO — BDWY NEAR 8TH
Last Times Today "LET'S GET MARRIED"
Starts Tomorrow "STELLA DALLAS"

Cinderella Roof — 6TH & OLIVE
This is MONTANA STATE NITE
Dancing & Entertainment
"Montana" the Cowboy Banjoist & Other Big Features

Hippodrome Vaudeville — Main St. at 4th
"Passionate Youth" with Beverly Bayne, Frank Mayo, Pauline Garon, Bryant Washburn.
Continuous Daily 1 to 11, Sunday 11 to 11 P.M.
Any Child Can Go To "The Hip" Any Time For a Dime.

EGAN THEATER — FIGUEROA at PICO
LAST TWO WEEKS — Mat. Wed. and Sat. — Best Seats $1

CHARM — With FLORENCE ROBERTS
A Comedy of Love and Laughter!

NEWS OF SOUTHERN COUNTIES

TO ENTERTAIN ROYAL GUESTS

Pasadena Citizens to be Host to Crown Prince

Party to Spend Three Days in Southland

Will Arrive in Crown City July 21

By a "Times" Staff Correspondent

PASADENA, June 2.—When America's royal guests, Crown Prince Gustavus Adolphus and Princess Louise of Sweden, arrive on the west coast in July, in the course of their tour of this country, Pasadena will be their first stopping-point and according to present plans, will be the headquarters of the couple during their three-day stay in Southern California.

Henry M. Robinson, prominent banker, and Henry E. Huntington, railroad magnate and art collector, both of whom live here, will be joint hosts to the Crown Prince's party, and are beginning to prepare tentative plans for the entertainment of their guests.

The visitors, who are now in the East, will arrive in Pasadena at noon, July 21, on a special Santa Fe train elaborately decorated with the blue and gold colors of Sweden and the American blooms which most closely resemble the Swedish national flowers.

In addition to the prince and his consort the party will be composed of eight distinguished citizens of Sweden, including Wollmar Boostroem, Swedish minister to the United States, and a retinue of personal attaches and servants.

They will be met probably at San Bernardino, by Carl E. Wallarstedt of San Francisco, Swedish Consul-General of the United States, and William A. Monten of Los Angeles, Swedish Vice-Consul for this area.

The royal party is scheduled to remain in Southern California until July 24, leaving on that day for San Francisco by way of the Yosemite. From the Bay City, they will sail for the Orient.

Plan to Build New Club for Ventura Elks

[EXCLUSIVE DISPATCH]

VENTURA, June 2.—Specifications upon which bids may be based are being prepared for the new $115,000 Elks' lodge home, plans for which, drawn by C. H. Russell & Co., Los Angeles architects, were adopted at the last meeting of the lodge. The building is to be of Spanish renaissance architecture. It is of reinforced concrete structure surmounted by a tower with a sun room and tiled roof. Entrance to the main floor is to be gained through an arched corridor, with entrance on Main street.

The ground floor will contain a large, high-ceilinged lobby and lodge room, card room, lounge, billiard room, reading room and office for the secretary. The lodge room will be ten steps higher than the rest of the ground floor, to afford a high enough ceiling for the basement beneath.

The mezzanine is to accommodate a ladies' parlor and four dormitory rooms with bath. The upper floor will house twenty-one dormitory rooms and baths. In the basement there is to be a large entertainment room, entrance to which may be gained from an outside entrance, so that it may be used by other organizations without the members having to pass through the lodge quarters.

Part of the basement will not be finished at this time but will be held in reserve, to be finished later, probably as a meeting place for the Antlers, the juvenile order of the Elks' lodge.

WOMAN CIRCULATES WORTHLESS CHECKS

[EXCLUSIVE DISPATCH]

ANAHEIM, June 2.—At least ten Anaheim merchants were victimized by a smooth-talking feminine check artist, it was learned today coincident with the announcement that police of various California cities had been requested by the local department to locate a woman answering to the name Lulu Roach.

Checks varying in amounts from $5 to $10 were given the merchants in return for wearing apparel and other merchandise selected by the woman. Merchants were reticent to state whether or not they had given the woman any cash in return. According to the story, the woman, who gave her name as Lulu Roach, deposited a check for $450 in a local bank. The check was drawn in her favor on a Los Angeles bank and signed F. W. Roach. The Los Angeles clearinghouse returned the check with the statement Roach had no account.

SURVIVES SNAKE BITE

Reptile's Head Falls on Girl Victim's Ankle

[EXCLUSIVE DISPATCH]

FRESNO, June 2.—One of the most unusual records of rattlesnake bites in the annals of Fresno county came to light here today in connection with an injury to Gladys Knight, 13-year-old daughter of Mr. and Mrs. A. H. Knight of Auberry, a mountain community near Fresno.

While the girl and other children were playing near her home Monday the family dog discovered a rattlesnake and immediately attacked it. As the dog shook the snake the reptile's head flew off and with jaws distended struck the girl's ankle, so deeply embedding the fangs in the flesh that it was necessary for her father to use a pair of pincers to remove the head.

Home remedies were applied to the double puncture wound and the girl is none the worse for her experience a message from Auberry stated today.

FROG HUNT AT ENCINO CLUB

Members With Flashlights Rid Lawns of Bucketfuls of Croaker Pests

[LOCAL CORRESPONDENCE]

ENCINO, June 2.—A drive to get rid of all the toads and other species of frogs from the lawns and driveways of the Encino Country Club netted three full buckets of the croakers.

After it was discovered that the frogs were multiplying so fast that they were getting to be a pest to lawn strollers, golfers and other members of the club, the drive was staged with flashlights, a score of hunters carrying tin pails.

All parts of the club grounds were gone over by the frog hunters, the campaign ending with the three buckets being filled to the brim, and lids down tight to keep the croakers from hopping out.

The Encino club grounds are kept extra moist and green with a sprinkling system and this dampness has served to attract the frogs.

GRADUATE CLASS AT REDLANDS

Many Events of Interest on Commencement Week Program

[LOCAL CORRESPONDENCE]

REDLANDS, June 2.—Commencement week at the University of Redlands begins today and many events will fill the week before degrees are conferred at the seventeenth annual commencement on Monday evening, the 7th inst. The largest senior class in the history of the university will be graduated, more than eighty seniors receiving degrees. The students' annual Zanja fiesta on Saturday night, June 5, is one of the big attractions of the week and a large audience is expected to be on hand to witness this event.

Following is the annual commencement program:

Friday, June 4, 8 p.m., commencement concert of the college of fine arts, at the First Congregational Church. Saturday, June 5, class reunions, business meeting of the alumni, alumni banquet at the Casa Loma Hotel and students' Zanja fiesta, on the university campus. Sunday, June 6, baccalaureate sermon, Rev. Lincoln A. Ferris of the First Methodist Church of Glendale, and address before Christian associations, Rev. Jasper Newton Field, D.D., first president of the University of Redlands.

Monday, June 7, class-day exercises, reception by President and Mrs. V. L. Duke to friends of the graduating class and of the college, college dinner commencement address, Judge Benamin F. Bledsoe, and conferring of degrees by the president of the university, university campus.

USE AIRPLANE TO DUST NUT ORCHARD

[EXCLUSIVE DISPATCH]

SANTA PAULA, June 2.—An attempt will be made to dust walnut trees at Saticoy by airplane next Thursday. The trees are suffering from the regular spring infestation of aphis. Ordinarily the trees are sprayed or dusted from the ground by power sprayers and dusters, but owing to the great size of the trees, it has become almost impossible to dust efficiently from the ground, consequently the overhead method is being tried now.

An airplane with a special duster affixed to the fuselage will be used, the duster being arranged to blow the dust down instead of up. The airplane will fly over the walnut trees at a height of about twenty feet.

VERY QUIET WEDDING

Bride, Groom, Witnesses all Talk on Fingers

[EXCLUSIVE DISPATCH]

SANTA ANA, June 2.—A marriage ceremony in which no word was spoken, was performed today by Justice Kenneth K. Morrison of Santa Ana, when he tied the nuptial knot for Thomas H. Watt, 24 years of age, and Miss Bessie James, 26, Los Angeles couple. Both the bride and groom are deaf and dumb. The justice was forced to write down on a pad all of the questions asked them in connection with the service. Their replies were made in the same way. Witnesses to the ceremony, Mrs. Gladys Richardson and Oliver Crockett of Los Angeles, are also deaf and dumb.

RAISE LARGE SUM FOR BOYS' SCHOOL

[EXCLUSIVE DISPATCH]

VENTURA, June 2.—With $20,000 already collected for the financing of Mt. Carmel Boys' Home in the Santa Susana district, forty acres of land have been purchased as a building site. The institution is sponsored by many nationally recognized boys' welfare workers and others of national renown, among them William G. McAdoo.

The Ventura county quota for the home is $25,000, but about forty prospects remain to be canvassed for the subscriptions. A drive is to be held in Los Angeles to raise $75,000 for the home. The fund will also be aided by a banquet held at the Biltmore Hotel in October, at which Mr. McAdoo will preside.

REPRODUCE EVENTS OF DAYS OF PIRATES

Motion-Picture Company Stages Series of Stirring Scenes

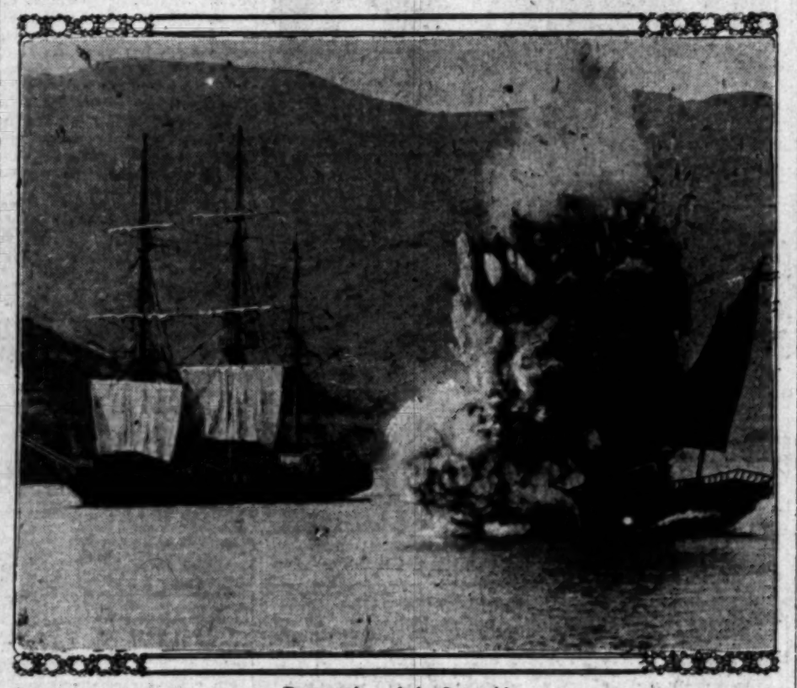

Destruction of the Intrepid

Lieut. Sommers blows up his ship and crew rather than to haul down

LESSONS FROM THE PAST

Students Return From Research Expedition Far Below Mexican Border

[EXCLUSIVE DISPATCH]

SAN DIEGO, June 2.—Much agricultural data and many historical facts were obtained in Lower California by a research party headed by Prof. G. W. Hendry, University of California, which returned to San Diego today after a month devoted to penetrating 250 miles below the international lines. The scientific expedition was sent out by the university's agricultural college at Berkeley.

It was suspected that certain hay and cereal crops flourished in this part of the continent before the Spanish friars crusaded in what was Spanish territory on this Coast more than 150 years ago. Though the friars' diaries contained certain information on early activities here, there were still other native activities to be uncovered.

Hendry's party of three went to the old missions of Lower California for their information. These structures, now unused and thirty-three in number, left a tale of the first merger of the old world craft with the new world facilities.

It was by crushing and washing out the adobe bricks used in their construction that Hendry discovered a variety of bearded wheat which once grew in Lower California. The straws of the grain had been used nearly 200 years ago to lend adhesiveness to the mud bricks.

This was only one of the discoveries made. Many samples of adobe bricks were brought back by the party to be examined later in college laboratories. It is expected that other discoveries will reveal products once grown in this part of the country and which may again be cultivated profitably.

Besides this, many historical data were accumulated. Orchards with fruit trees common to Southern Europe, seeds of which were planted by the friars, still grow. Trunks of olive trees have grown to enormous size and grape vines, the size of tree trunks, are still bearing huge clusters of grapes, Hendry reported.

VALLEY IS FULL OF FRYING-SIZE CHICKEN

[LOCAL CORRESPONDENCE]

VAN NUYS, June 2.—All the boulevards, streets and other roadways in San Fernando Valley are full of frying-size chicken. They are not loose, however, but are in coops on trucks headed for the city markets. At this time of the year, each season, thousands of young chickens are marketed by the valley growers. The young white Leghorn birds, which are from the spring hatchings, are just becoming skillet size. Truckloads of the chickens bound for market can be seen now at any time, on any of the valley roads. Numbers of private motorists come out into the valley each day and buy the young chickens right from the ranches. The retail price is about half that of a good beefsteak.

INVOLVES CUPID IN FOREST FIRES

[EXCLUSIVE DISPATCH]

SAN DIMAS, June 2.—Too many petting parties are blamed by State Forester Pratt as one of the chief causes of fires in the mountain areas of Southern and Northern California in a statement received here today. Petting parties will be discouraged in all national forests this summer, according to his announcement.

State Forester Pratt believes that it is the roadside petting party that causes the greatest grief to those guarding the natural resources. Lighted matches and cigarettes tossed out of passing and parked cars are largely responsible for most fires.

SEVERELY INJURED

By a "Times" Staff Correspondent

PASADENA, June 2.—When her car struck a storm drain at Glenarm street and Los Robles avenue today, Mrs. W. E. Pickford of Brentwood Heights was severely injured and taken to the Emergency Hospital where she was treated by Dr. C. C. Troensegaard for shock, dislocations of the hip and spine and contusions of the chest. She is expected to recover.

Delay Lease of City Property to Oil Company

[EXCLUSIVE DISPATCH]

VENTURA, June 2. — Delay of one week was ordered in the signing of a ten-year lease with ten-year extension option, between the city and the Shell Oil Company by the city Trustees, following protest by property owners against the lease of the land as a tank-farm site, based upon its unsightliness and fire hazard.

E. P. Foster, local philanthropist and donor of Foster Park, the City Hall and Library, and many other parks and public benefits, was one of the protestants. Foster prefaced his remarks with the statement that he is not unfriendly to the oil companies, appreciating their value to the city, but that he felt the use of the land for such a purpose as a tank farm for a term of years might cripple future improvement plans for the city.

Foster was supported in his protest by W. G. Wilde, who, as head of an insurance company, stated that such a tank farm would have a tendency to increase fire hazard, thereby raising insurance rates, and by H. A. Giddings, who suggested that a lease of city property for a term of years would be made only with the consent of the people.

HONOR DEAD OFFICER

Many Attend Funeral of Motor Policeman at Glendale

[LOCAL CORRESPONDENCE]

GLENDALE, June 2.—Police officers from all over Los Angeles county were present today to attend the funeral of Motorcycle Officer L. O. Clem, who died as the result of a fractured skull received while following a speeder last Thursday on Canada Boulevard.

Forty motorcycle policemen from the various cities in this county formed an escort around the cortege as it marched from the Glendale Presbyterian Church to Forest Lawn Cemetery, where interment was held. A detachment of Glendale officers, wearing mourning ribbons beneath their shields and led by Chief of Police J. D. Fraser, walked ahead of the casket, and behind the hearse a platoon of firemen marched. Rev. W. E. Edmonds, pastor of the Glendale Presbyterian Church, delivered the funeral sermon.

MOTORIST TO JAIL

[EXCLUSIVE DISPATCH]

HUNTINGTON BEACH, June 2. J. C. Robinson of Long Beach, arrested by Motorcycle Officer Elmer Parker on two charges, drunkenness and carrying concealed weapons, was fined $200 on the first charge and given a six-months' sentence in the County Jail on the second charge.

According to reports, Robinson put up a fight when stopped by Parker and it was necessary for the officer to knock the man down to subdue him.

PHYSICIANS MEET

[EXCLUSIVE DISPATCH]

UPLAND, June 2.—Papers by Dr. Egerton Crispin of Los Angeles, and Dr. Forrest C. Swearingen of Pomona, who took for their subjects "Diabetes Insipidus" and "Radiation in Gynaecology" respectively, featured the regular meeting of the San Bernardino County Medical Association last night at the San Antonio Community Hospital. The meeting was in charge of Dr. F. F. Abbott of Ontario, and was attended by more than thirty members.

[LOCAL CORRESPONDENCE]

AVALON, June 2.—The excitement of old-time battle reproduced with historical exactness, including the blowing up of picturesque sailing ships, is drawing crowds of tourists to the Isthmus Bay of Catalina these days, according to D. M. Renton, general manager for the Wrigley Catalina Company.

The latest victim of the sea exploits in "Old Ironsides" commemorating the Tripolitan War of 1804, is the sailing man-o'-war "Intrepid." It was blown to bits in reproduction of the disaster that is supposed to have overtaken Lieut. Sommers. The James Cruze picture for Paramount shows Sommers, when about to lose his ship to the pirateers, touching off the powder magazine and blowing up his ship, self and crew to "immortality and death."

When destroyed in the film sequence at the Isthmus Bay, the vessel, herewith shown, was a geyser of flame and smoke. It sank in less than twenty minutes while hundreds of visitors lined the shore to view the stirring scene.

Three other sailing craft have been destroyed in the screen memorial to glorious "Old Ironsides."

HAWKEYES PICNIC

Half of Iowa Expected to Meet at Pomona Park

[EXCLUSIVE DISPATCH]

POMONA, June 2.—Responding to the call sent out several weeks ago by Joe Crail, president of the Southern California Iowa Association, some 5000 or 6000 Hawkeyes are expected to gather in Ganesha Park, Pomona's recreation center, Saturday, the 5th inst., for the annual all-day picnic reunion of all former Iowans now residing in Los Angeles county.

Among the best-known who will head the guest list are President Joe Crail and Charles S. Crail, former judge; Fred H. Taft, and the newest judge of the Superior Court, William Haxlett, while speakers will be Hon. Henry W. Bright, Frank H. Merriam, Freeman H. Bloodgood, O. P. Conaway, A. M. Hamilton, T. D. Allen and Hon. Lyman M. King, State Senator from Redlands.

Souvenir badges and coffee will be provided for all visitors, while many entertainment features have been arranged for the afternoon session.

THREE ARE INJURED

Series of Accidents Occur at Alhambra

[LOCAL CORRESPONDENCE]

ALHAMBRA, June 2.—Three persons were injured this afternoon in a series of three accidents in which were involved a tractor and a touring car, a truck and a motorcycle and a touring car and a pedestrian.

George Lambert, employee of the city, was driving a tractor down South Garfield avenue when an automobile driven by Mrs. C. C. Netz, 1700 South Fifth street, crashed into it. The woman was removed to the Alhambra Hospital suffering from severe bruises and possible fractures.

As a heavy truck belonging to the American Steel Pipe & Tank Co. and driven by Frank Dudy was being backed out of the company's plant on South Palm avenue, R. G. Blessing, 18 years of age, riding a motorcycle, ran into it. The boy sustained a compound fracture of the right arm and many cuts and bruises.

In the third accident, A. M. Stewart, a mail carrier, was knocked down and bruised, but not seriously injured when a machine driven by C. Prinzio, 10 North Marguerita, jumped the curb and leaped upon Stewart, Prinzio, police report, was learning to drive the car.

SHIP FIRST MELONS

[EXCLUSIVE DISPATCH]

EARLIMART, June 2.—Harvesting of Tulare county's watermelon crop is now under way. First ripe watermelons of the season were picked Sunday from the Nelson & Graff ranch southeast of Earlimart. They were grown by Merle Welcher, who expects to ship a carload on June 10. These melons are of the Angeleno variety, and are somewhat in advance of the usual season.

ENDS LONG MAN HUNT

Alhambra Police Arrest Offender Said to Have Been Fugitive for Last Five Months

[LOCAL CORRESPONDENCE]

ALHAMBRA, June 2.—Said to have been a fugitive from justice for the past five months, Sam Wilson, 31 years old, was placed under arrest today at the Pacific Electric Station in Los Angeles by Lieutenant-Detective M. Boone of the Alhambra police department and was brought to the local jail. Wilson is said to have escaped from the County Jail at Abilene, Tex., after he had been convicted of manslaughter and while he was awaiting an appeal verdict. A larceny charge is also pending against the man, police say.

Sheriff H. T. O'Bart of Abilene was immediately notified by wire of the capture and advised the local authorities that he would come for the prisoner, who has waived extradition. A large reward is said to have been offered for Wilson's apprehension.

Wilson told the police here that he had been working as a cook in the oil fields near Bakersfield for the past few months. He made no resistance to the arrest, the handcuffs being slipped on his wrists before he had a chance to put up a fight.

The fugitive is married and the father of two small children, his wife being the daughter of an Alhambra man. After the escape of her husband she came to this city to live with her parents. Wilson's attempts to see his wife resulted, it is said, in his capture. After he was placed in jail here she was notified and visited him, offering words of encouragement and sympathy.

According to the police records the killing in which Wilson was asserted to have been implicated occurred a year ago in Abilene. A young man who was visiting at the Wilson home was found slain by a bullet. Suspicion fastened on Wilson and he was held for first-degree murder. This charge was reduced to one of manslaughter and he was convicted, his wife remaining loyal to him during the long trial.

SUICIDE WAS SANE, SAYS JURY

Will of Santa Ana Man Admitted to Probate After Court Hearing

[EXCLUSIVE DISPATCH]

SANTA ANA, June 2.—The will of the late William McDale, Santa Ana suicide, will stand and its probate is sustained by the Superior Court, it was decided after a jury in Judge H. G. Ames's court ruled that McDale was of sound mind when he made his will, and a codicil.

The will, involving a $35,000 estate, was attacked by Oliver McDale, a brother of the deceased, who had been cut off with $1. Aside from a $2000 bequest to a sister, Mary Hoffman of Peoria, Ill., and a life allowance of $75 per month to a brother, Henry McDale of Santa Ana, the entire estate was willed to the Stubblefield Home for the Aged, at Walla Walla, Wash.

Oliver and Rufus McDale, brothers, and the heirs of another deceased brother, were virtually omitted from the will, which was probated by Leonard Barnes, executor. Oliver McDale's petition to revoke probate of the will was contested before a jury by Barnes, represented by Attorney Bittner, Los Angeles; Henry McDale, represented by Attorney I. B. Bane, and trustees of the Stubblefield School, represented by Attorney M. R. Wellington of Bishop and Santa Ana. Attorneys Charles D. Swanner and Roland Thompson represented Oliver McDale.

The jury, acting in an advisory capacity to the court upon the question of McDale's sanity, found that he was of sound mind when the will and its codicil were made. Judge Ames then overruled the petition to revoke probate.

In dismissing the jury, which was the first one impaneled in his court since he ascended the bench, Judge Ames caused a laugh thanking the jury for its services. He said: "I can honestly say that this is the most intelligent jury that has ever served in my court."

POMONA COLLEGE ADDS TO LIBRARY

[LOCAL CORRESPONDENCE]

CLAREMONT, June 1.—The Russian library of the late Prof. James Mavor of Toronto University has been purchased by Pomona College library and will be brought to the Pacific Coast immediately, according to an announcement made today by W. H. Kerr, librarian. The collection contains about 1200 titles in six languages in the field of Russian economic, social and political history. It also contains many valuable files and partial files of Russian periodicals and newspapers, provincial land laws and a quantity of pamphlet material on the conditions of Russia before and after the revolution of 1905.

The collection has great value as a source and background for further study of Russia. It is now being shipped from Toronto.

HOLD MOTHER-IN-LAW ON KIDNAPING CHARGE

[EXCLUSIVE DISPATCH]

UPLAND, June 2.—Mrs. Paula Flores, mother-in-law of J. Enriquez, was today at liberty on her own recognizance following her arrest on a kidnaping charge preferred by the latter. Enriquez accuses Mrs. Flores of abducting his wife and two small children during his absence from home one evening recently, stating that neighbors informed him that she had taken them.

When arrested, the mother-in-law asserted that she believed her daughter and grandchildren had been mistreated and refused to offer information as to their present whereabouts. Judge Belden, before whom she appeared fixed the 15th inst. for date of trial.

INJURED WHILE AFTER ILLUSIVE GRUNION

[EXCLUSIVE DISPATCH]

ONTARIO, June 2.—A. A. Beasley, local manufacturer, was confined to his bed today at his home, 1051 Nocta street, suffering from a severely injured right knee cap sustained when he was struck by some floating railroad ties while in the surf at Long Beach.

Beasley, with a party of friends, was engaged in catching grunion in the surf when some heavy railroad ties were washed against him, one of the heavy timbers striking him on the knee cap. Attending physicians say that Beasley will not be able to use his knee for two months.

CANNED HEAT DID IT

[EXCLUSIVE DISPATCH]

ANAHEIM, June 2.—Canned heat proved its effectiveness as an intoxicating beverage, Joe Davis, 60-year-old restaurant pantryman, testified when he was arrested by Anaheim police. When Joe was arrested he had in his possession six cans of the alcohol condension and admitted having partaken of the contents of an equal number of cans. Today he appeared before Judge Eldon W. Stark and when confronted with a choice of choosing between paying a fine of $30 or taking thirty days in jail, he elected to take the month's vacation.

Judgeship Up to Voters of Tulare County

[EXCLUSIVE DISPATCH]

VISALIA, June 2.—Voters of Tulare county will have the privilege of naming the successor to the late Superior Judge W. B. Wallace, according to word received from Gov. Friend W. Richardson at Sacramento. The Governor declared that because of seeming fitness of two attorneys, D. E. Perkins and Frank Lamberton of Visalia, who had applied for the position of Superior Judge, and the fact that many prominent people and leading attorneys of the county declined to state a preference between them, coupled with approaching vacation in the Tulare county courts, he would leave the matter to the electorate.

Preceding this official report by only a few hours, Frank Lamberson announced his candidacy for the position. Almost immediately Mr. Perkins stated that he would "most likely" enter the race for the primaries.

Mr. Lamberson is president of the Visalia High School and elementary school boards, is special counsel to the County Board of Supervisors and formerly served eight years as District Attorney of Tulare county.

ELECT DIRECTORS FOR CHAMBER OF COMMERCE

[LOCAL CORRESPONDENCE]

MONROVIA, June 2.—Nine new members of the Chamber of Commerce board of directors here were chosen at the annual election yesterday, seven for two-year terms and two to fill vacancies. The new board will meet July 2 for reorganization and election of new officers.

The two-year terms will be served by V. R. Bush, contractor; S. J. Hathaway, lumberman; Dr. Scott Gleeten, Walter Keefe, gas company manager; J. O. Peterson, merchant; Samuel J. Ryan, rancher, and H. D. Slick, grocer. C. C. Howard, newspaper publisher and A. D. Watson, auditor, will fill vacancies caused by the resignation of Charles Mack and Mrs. Hattie Bellinger.

The holdover members of the board are Frank E. Wood, Arthur S. Johnson, J. V. Walden, Robert Radford and Mrs. Thomas R. Hayes.

CITIZENS LOBBY

Pasadena to Send Representatives to Washington

By a "Times" Staff Correspondent

PASADENA, June 2.—Pasadena will be represented at the new Federal hearing in the San Gabriel dam controversy next week at Washington by a body of representative citizens as well as by the municipal government's official representatives, if the recommendation passed unanimously by the Pasadena Realty Board today is adopted.

In view of the fact that this city has no Congressman or citizen in high government office, the real-estate men believe that Pasadena's political strength would be augmented by the presence of a delegation of prominent residents.

In their meeting today the real-estate men decided to make a bid for the convention of the National Association of Real Estate Boards in 1928. H. L. Glanzetti will convey Pasadena's invitation to the national body when he attends this year's conclave at Tulsa, Okla.

TO FEED HUNGRY SCRIBES

[EXCLUSIVE DISPATCH]

CLAREMONT, June 2.—Definite arrangements have been made for the luncheon to be served at Pomona College on July 5 when the members of the National Editorial Association will tour the citrus belt and Pomona Valley. It was announced today by Miss Lela Ackerman, secretary of the local Chamber of Commerce, and J. H. Batten of Pomona College following their conference with Timothy Brownhill of Puente. According to present plans the luncheon will be served on the college knoll near the open-air theater preparations being made for 3000 visitors.

ELECTION RE... CASE IN CO...

Four Face Trial ... Santa Ana

Trouble Occurred ... Place in La Ha...

One Already Under ... Year Sentence

[EXCLUSIVE DISPATCH]

SANTA ANA, June 2.—... of asserted La Habra election ... ers commenced today ... jury panel in Superior Judge ... mer G. Ames's court, ... liam Noble, John Bradford, ... Bradford and Carl Miller ... prosecution. The defendants ... accused of participating ... without authority of law, in connection with the stormy meeting acted before the La Habra ... place on the night of the election there April 12.

Noble is already under ... of five years in the state ... for having attempted to murder ... volver upon Leo Martin, ... marshal of La Habra, who ... found guilty of assault with ... to commit murder. District ... P. Nelson and his chief ... N. Mosely, were in charge ... prosecution today. Attorney ... Mack, La Habra, appears ... fense of Noble and John Bradford. Thomas Z. McFadden, Attorney, represented Bradford and Carl Miller.

Coincident with today's ... was learned that Everett ... son, a fifth defendant ... with assault with intent ... great bodily harm under ... charge, succeeded in ... prosecution at Fullerton ... where he proved an alibi. ... preliminary hearing. The ... against him was dismissed ... tice William French.

TO FACE COURT ON STATUTORY CH...

By a "Times" Staff Corre...

PASADENA, June 2.—... Harkey, 44 years of age, ... given a preliminary hearing ... Justice Court tomorrow ... with a statutory attack ... Haedrick, 14-year-old ... who lives at 193 Mariposa ... Harkey was arraigned before ... tice Elliot Gibbs today, ... his arrest on a felony ... sworn by Mrs. Haedrick, ... mother of the girl.

Harkey was lodged in ... Jail, his bail set at $1000, ... a night watchman, and lives ... North Lake avenue. He ... that he met the Haedrick girl ... working one night and ... struck up an acquaintance ... her, thinking her to be 18 ... years of age. She told him ... 24, he says.

IS ACTING MA...

J. E. Adamson Tempora... of Pomona

[EXCLUSIVE DISPATCH]

POMONA, June ... Mayor J. E. Adamson, ... over the reins of the ... ernment, filling the place ... Schuyler H. Parks, who ... with his family on a ... leaves of absence. The ... visit in Chicago and ... route to his old home in ... N. J., and expects to return ... tomobile from the east. ... trip East is being made ... As Commissioner of ... Revenue, Acting Mayor ... has kept in close touch ... loms demanding Congressional ... tion during the session ... and is unusually well ... the shoes of his chief.

MOTH AND FLAME ... TO BRING GIRL ...

[LOCAL CORRESPONDENCE]

ENCINO, June 2.—A ... stand to be open day and ... being established on ... Boulevard, near Price ... Miss Violet Gordon, who ... adopted the novel plan to ... the tourist trade. A ... of vegetables and fruit will ... rich, all to be bought by ... Fernando growers. She ... asserts that at night ... tourists, coming and ... pass her place. She ... the job, with a bright ... ing. "There is nothing ... than a dark, lonely road ... Miss Gordon says. "Then ... ing down Ventura Boulevard ... see my spotlight and ...

THREE CITY JOBS

[EXCLUSIVE DISPATCH]

HUNTINGTON BEACH, ... Charles Ferr was last night ... pointed City Clerk, city ... auditor of the gas department, ... combined salary will be $... month. He succeeded W. ... whose resignation was ... accepted by the Trustees ... ning.

The application of the ... Oil Company to drill a ... Ocean avenue and Pacific ... street was granted by the ... A special permit was ... ing to the fact that there is ... ordinance governing ... this particular section of ... ly opened district.

RECORD CATCH

[LOCAL CORRESPONDENCE]

REDONDO BEACH, ... Two and one-half tons of ... tail, a record catch for ... Bay district, were brought ... deep-sea fishermen on the ... boat California this morning. ... yellowtail is one of the ... in the water here, averaging ... ty-five pounds in weight. ... highly prized by fishermen ... season is now at its height ... fish should be plentiful ... the month of June.

GATHER SPEEDERS

[EXCLUSIVE DISPATCH]

SANTA ANA, June ... officers and the State ... made a total of 118 ... the double holiday week ... reports gathered today ... number thirteen are ... terms.

ELECTION RIOT CASE IN COURT

Four Face Trial Jury at Santa Ana

Trouble Occurred at Voting Place in La Habra

One Already Under Year Sentence

[EXCLUSIVE DISPATCH]

SANTA ANA, June 2.—The trial of asserted La Habra election officers commenced today before a jury panel in Superior Judge Homer G. Ames's court, where William Noble, John Bradford, Frank Bradford and Carl Miller are on prosecution. The defendants are accused of participating in a fight without authority of law, in connection with the stormy scenes enacted before the La Habra polling place on the night of the city election there April 12.

Noble is already under sentence of five years in the County Jail for having attempted to use a revolver upon Leo Martin, then city marshal of La Habra. Noble was found guilty of assault with intent to commit murder. Dist.-Atty. U. P. Nelson and his chief deputy, N. Moseby, were in charge of the prosecution today. Attorney A. L. Mack, La Habra, appeared in defense of Noble and John Bradford. Thomas Z. McFadden, Anaheim attorney, represented Frank Bradford and Carl Miller.

Coincident with today's trial it was learned that Everett Dodson, a fifth defendant, charged with assault with intent to commit great bodily harm under the same charge, succeeded in defeating prosecution at Fullerton yesterday where he proved an alibi at the preliminary hearing. The charge against him was dismissed by Justice William French.

TO FACE COURT ON STATUTORY CHARGE

By a "Times" Staff Correspondent

PASADENA, June 2.—C. Harkey, 44 years of age, will be given a preliminary hearing in Justice Court tomorrow, charged with a statutory attack on Lola Haedrick, 14-year-old schoolgirl who lives at 192 Marion avenue. Harkey was arraigned before Justice Elliot Gibbs today, following his arrest on a felony warrant sworn by Mrs. Mae Haedrick, mother of the girl.

Harkey was lodged in the City Jail, his bail set at $5000. He is a night watchman, and lives at 1 North Lake avenue. Harkey admits that he met the Haedrick girl while working one night and that he struck up an acquaintance with her, thinking her to be 19 or 20 years of age. She told him she was 24, he says.

IS ACTING MAYOR

J. E. Adamson Temporary Head of Pomona

[EXCLUSIVE DISPATCH]

POMONA, June 2.—Acting Mayor J. E. Adamson, today is over the reins of the local city government, filling the place of Mayor Schuyler H. Park, who left today with his family on a two months' leave of absence. The Mayor will visit in Chicago and Detroit en route to his old home in Cranford, N. J., and expects to return by automobile from the east coast. The trip East is being made by train. As Commissioner of Finance and Revenue, Acting Mayor Adamson has kept in close touch with problems demanding Councilmanic attention during the summer months and is unusually well fitted to step into the shoes of his chief.

MOTH AND FLAME HELD TO BRING GIRL TRADE

[LOCAL CORRESPONDENCE]

ENCINO, June 2.—A vegetable stand to be open day and night is being established on Ventura Boulevard, near Petit avenue, by Miss Violet Gordon, who has adopted the novel plan to cater to the tourist trade. A large assortment of vegetables and fruit will be carried, all to be bought from San Fernando growers. Miss Gordon asserts that at night hundreds of tourists, coming and going, pass her place. She will get the job, with a bright light burning. "There is nothing more than a dark, lonely road at night," Miss Gordon says. "Tourists driving down Ventura Boulevard will see my spotlight and head in."

THREE CITY JOBS

[EXCLUSIVE DISPATCH]

HUNTINGTON BEACH, June 2.—Charles Farr was last night appointed City Clerk, controller and auditor of the gas department, his combined salary will be $225 a month. He succeeded W. R. Wood, whose resignation was formally accepted by the Trustees last evening.

The application of the Bolsa Oil Company to drill a well on Ocean avenue and Twenty-fifth street was granted by the Board. A special permit was necessary, owing to the fact there is a city ordinance governing drilling within this particular section of the recently opened district.

RECORD CATCH

[LOCAL CORRESPONDENCE]

REDONDO BEACH, June 2.—Two and one-half tons of yellowtail, a record catch for the Santa Monica Bay district, were brought to the deep-sea fishermen on the Redondo boat California this afternoon. The yellowtail is one of the game fishes in the water here, averaging from forty-five pounds in weight, and highly prized by fishermen. The season is now at its height and fish should be plentiful throughout the month of June.

GATHER SPEEDER CREW

[EXCLUSIVE DISPATCH]

SANTA ANA, June 2.—Officers and the State traffic squad made a total of 118 arrests over the double holiday, according to reports gathered today. Of this number thirteen are facing jail terms.

ACCIDENTAL GRADUATION WEEK OPENS

Senior Class Play Tonight First of College Events in Annual Commencement

Students of Occidental College participate in a number of interesting events, including the production of a play by the senior class tonight at the Hillside Theater, various campus activities, and a fun carnival day Saturday as part of the thirty-third annual event at Eagle Rock Field, with the climax coming tomorrow, the baccalaureate sermon and the commencement exercises Monday, both to be held at the Hillside Theater.

Dr. John R. Shearer will give the commencement address. Members of the faculty and the 114 graduates will appear in academic costume for the formal exercises at which the graduates will be awarded diplomas. Six leaders in activities will be honored at the exercises, all of whom will be elected excepting Bayard Dodge, president of the American University of Beirut, Syria.

Dr. Robert Freeman will preach the baccalaureate sermon at the opening services.

Among the features of the week activities is the presentation tonight at the theater by the class of the elaborate Greek drama, "The Phoenician Maidens."

Class events are planned for today by alumni, with a feature of the day's program the laying of the cornerstone for the new gymnasium. The alumni banquet will be held in Orr Hall gardens.

MINOR LAID TO REST

Funeral services for Mrs. Elizabeth Minor, 50 years of age, of 75 Orange Place, were conducted this afternoon at Forest Lawn Cemetery. Mrs. Minor lived here and in Santa Monica twenty-five years, coming from Davenport, Ia. She leaves a daughter, Mary E. Gilbert.

ELECTRIC TUG GIVEN TRIAL

Diesel Craft on Coast, Most Powerful Afloat, Makes Successful Run to Catalina

(Illustration on Picture Page)

A great forward step in marine engineering was completed yesterday in Los Angeles Harbor in the successful sea trials of the new tug John N. Stewart, first Diesel-electric driven towboat to be built or operated on the Pacific. Driven by the same type of electric motors used by the newest dreadnaughts of the United States navy, and a step forward in the construction of the John N. Stewart has been followed closely by marine engineers the world over since she was launched a year ago.

Built for the Wilmington Transportation Company, she is the largest of two sister craft, jointly designed by William Muller, the builder, and by engineers of the General Electric Company, controllers of the Diesel-electric type used.

On her trials yesterday the John N. Stewart developed a cruising speed of thirteen knots, while engineers declared her motors operated consistently uniformly at all speeds. She is a wooden craft, 100 feet long, and her engines, developing 500 indicated horsepower, give her the most powerful unit of her type afloat.

HUNDRED ABOARD

Several hundred men, prominent in the shipping industry at the local port, were aboard yesterday during the three-hour trial trip to Catalina and return. Capt. William Muller, builder of the vessel, veteran skipper of the Wilmington towing fleet, was in command.

Those aboard yesterday included F. H. Patrick and David F. Stevens, vice-president and general manager, respectively, of the Wilmington Transportation Company; William Muller, builder of the craft; Hugh F. Fitzpatrick, port superintendent, representing Moran & Hoyt, Inc.; Thomas Rogers, principal surveyor, Pacific Coast Division, United States Bureau of Shipping; Capt. Holiday, marine superintendent of the Standard Oil Company; P. H. Germaine, director of the Pacific Towing Company; Capt. Matt Walk, port superintendent for Struthers & Barry, Inc.; Capt. W. J. Stofen, district manager of the General Steamship Corporation; L. E. Caverly, general manager of the Los Angeles Shipbuilding and Dry Dock Corporation; Fred Maurer, marine superintendent of the General Petroleum Corporation; Capt. William MacGillivray, general manager of the Merchants' and Shipowners' Towboat Company.

PLAN TWO MORE

L. E. Hielfield, works manager of the Los Angeles Shipbuilding and Dry Dock Corporation; Steve Linde, port superintendent of the Los Angeles Steamship Company; William Smith, surveyor, Lloyds, Ltd.; G. H. MacDonald, Dollar Steamship Line; C. J. Morrison, manager, Royal Mail Steam Packet Line; George MacIntyre, Pan American Petroleum Company; William A. Robertson, port superintendent, Luckenbach Steamship Company; J. J. Murray, Associated Oil Company; Capt. R. O. Kelton, American - Hawaiian Steamship Company; Frank Bryant, Winton Engine Company; Hiram Linenwebber, Standard Oil Company; G. H. MacGowan, Outer Harbor Dock and Wharf Company, and William Wallenberg, port engineer, Wilmington Transportation Company.

The Milton S. Patrick, sister craft of the John N. Stewart, will be launched late this week and will be commissioned within a month, it was announced yesterday by Wrigley officials. The acquisition of the two electric tugs will give the Wrigley company a fleet of ten tugboats, while two more electric-driven craft will be built immediately.

BUYERS TO VISIT CITY IN LUXURY

Train of Purchasing Agents En Route to Convention Last Word in Travel Style

Members of the National Association of Purchasing Agents, being accustomed to buying the best the market affords, are carrying out this principle in connection with their big trek to Los Angeles for their national convention the 9th to 12th inst., according to word received by W. W. Storey, chairman of the convention committee, yesterday.

Their two special trains, bringing eastern delegates, will be the last word in traveling luxury. There'll be no climbing into upper berths—or lower berths, for that matter. They'll sleep in brass beds. For exercise they won't have to depend on walking through the train to the diner three times a day. A fully equipped gymnasium is to be provided. For amusement they'll not depend altogether on the scenery through the car windows. There'll be a motion-picture car, and after the shows chairs will be moved out for dancing to the accompaniment of a special jazz orchestra.

It will be the most palatial caravan that ever headed for this city, according to Mr. Storey. It will bring the bulk of the delegates from Chicago and cities to the east, headed by Robert M. Sedgewick of Toronto, national president.

The specials from Chicago will leave that city tomorrow and arrive in Los Angeles on the 5th inst. Other special trains are bringing a big contingent of delegates from San Francisco and Northwest points.

Registrations received at the Ambassador indicates that more than 2000 members of the organization will be present, with several hundred wives, daughters and sisters.

Chairman Storey has appointed Mrs. Frank Anderson chairman of the women's entertainment committee. The reception committee is headed by Mrs. A. Scott Ballagh.

Mayor George E. Cryer yesterday accepted an invitation to welcome the delegates on behalf of the city.

Pasadenan to Aid Prosecution of Federal Suit

The appointment by Atty.-Gen. Sargent of Fletcher Dobyns, Pasadena attorney, as a special assistant to prosecute the government's action in New York against Charles W. Morse, former head of the defunct United States Steamship Company, was made known yesterday. He will leave for the East within the next few days.

Dobyns served three years as assistant State's Attorney of Cook county, Illinois; three years as special assistant District Attorney for the northern district of Illinois and was also special assistant to the Attorney-General during the Taft administration.

Morse, who was pardoned from Atlanta penitentiary by President Taft, after being convicted of fraudulent bank activities, is now facing trial with his three sons in connection with his $25,000,000 promotion of the United States Steamship Company during the war.

SCHOOL TO CONDUCT LANGUAGE CONTEST

With teams entered from practically all the city high schools, a modern-language tournament will be conducted at the Belmont High School next Saturday. The purpose of the contest is to awaken the interest of parents and the public generally in the practical importance of instruction in French and Spanish in the city's schools. Pupils from twenty-two senior high schools and from fourteen junior high schools will take part. More than 300 pupils have been chosen at preliminary tryouts to represent their various schools.

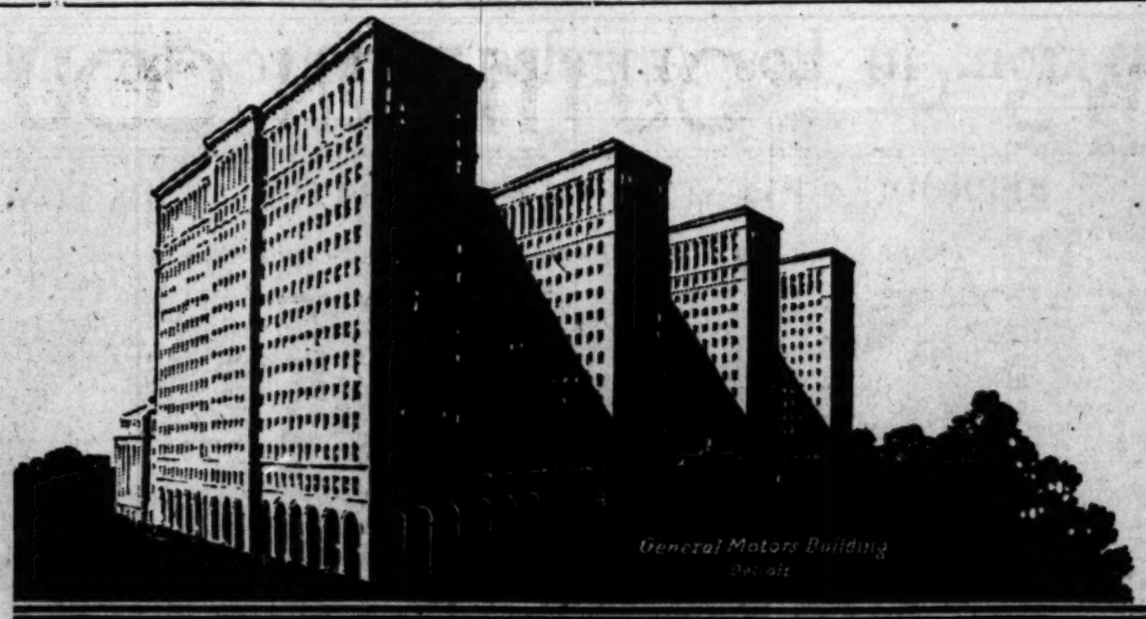

If it isn't a Frigidaire, it isn't a product of General Motors

Frigidaire is the electric refrigerator to buy, because you get a bigger value for every dollar spent. The great financial and engineering resources of General Motors back it. Buying power saves on raw materials. Knowledge of quantity production saves time and prevents lost motion. Mechanical accuracy prevents waste. Organized engineering insures correct principle of design. All saving is passed on to you in better construction, better finish, longer life, and dependable performance.

Frigidaire needs only electric current. It is not influenced by seasonal changes. Summer's hot waves affect it not at all. Nor do heated kitchens in winter. Sundays and holidays are the same to it as other days. It goes on working faithfully and with astonishing economy.

Frigidaire keeps food as ice cannot—in even, changeless, dry cold of just the proper degree. It makes ice cubes rightly sized for many household uses. It freezes a hundred dainty desserts. Its contents are held fresh, sweet and clean while you go for a week's visit. Yet it needs no care. There is no starting nor stopping of Frigidaire. It takes care of itself.

You will be delighted with the new metal cabinet Frigidaires. They are built of steel, finished with lustrous white Duco. Five of them are trimmed with bright metal and lined with seamless porcelain enamel. At their new low prices they offer revolutionary values in electric refrigeration. It is easy to buy Frigidaire. A reasonable payment down puts it into your home—and the remainder may be absorbed monthly on the GMAC payment plan.

"This modern 'ice man' calls once—with Frigidaire—and the ice stays always

Call—phone—or mail the coupon for the book that tells all the facts.

DELCO-LIGHT COMPANY

Los Angeles Sales Branch

1518 W. 7th St. DUnkirk 3400

Pasadena Office: 22 N. Los Robles (opposite Maryland Hotel)

Frigidaire

ELECTRIC REFRIGERATION

Product of General Motors—made and guaranteed by Delco-Light Company, Dayton, Ohio, the world's largest builder of electric refrigerators. There are more than 150,000 Frigidaires now in use.

DELCO-LIGHT CO.
1518 W. 7th St., Los Angeles

Send the book which illustrates and tells about Frigidaire.

Name _____

Address _____

BROADWAY WRIT PLEA CONTINUED

Move to Block Widening Put Over to 16th Inst. by Judge Shaw

Application of Roy C. Kaiser for a temporary injunction restraining the city from proceeding with the widening and extension of Broadway between Pico street and Forty-first street was continued until the 16th inst., in Judge Shaw's court yesterday.

Attorney Roy Linn, representing Kaiser, said he understands the city will file its answer within a few days and it is possible both sides may agree to submit the case for decision on the pleadings, without evidence. If this is done, it was said, there will be no necessity for temporary injunction proceedings.

In the meantime, it was reported, the city has held up the work pending the outcome of the temporary injunction proceedings.

Kaiser, as a taxpayer, brought action for a permanent injunction declaring the ordinance to be invalid in that it did not comply with legal provisions in making an appropriation for the work, and did not specify from what fund this would be taken.

CRIME WAVE TO BE TOPIC

The Hollywood Betterment League will hold a meeting to discuss future action in "the youthful crime wave" tomorrow evening in Plummer Park Hall, 7405 Santa Monica Boulevard. Many problems of local interest to Hollywood residents also will be brought before the meeting.

OWNER OF HORNED SNAKE NOT CRUEL, HE JUST DIDN'T KNOW

That horned and feathered serpent reported to be sojourning in custody of D. M. Moore, 3214 Gatewood street, yesterday simmered down to a diamond-backed rattler with the fangs removed, and its owner, previously accused of cruelty to chickens and acquitted, was cleared on a charge of cruelty to snakes.

First Moore was accused by the S.P.C.A. of feeding live chickens to the reptile. Acquitted, he was charged with being cruel to the snake.

Yesterday, in Municipal Judge Pope's court, Dr. G. E. Roehrig, herpetologist, said he has examined the snake. It had no feathers, but was said to have had a rooster's spur grafted on for a horn.

Dr. Roehrig said the snake had been starving. It would not have eaten live chickens even if offered, the diamond-backed rattler family not running to such tastes. But, granted the snake was starving, it could be that way for a long time without turning up its tail—a year or so, in fact.

Moreover, the snake had been suffering from a sore throat. Its owner, apprised of this, had taken it to a doctor, and it was testified the snake is now in good condition.

If he hadn't done exactly right by the snake, Moore declared in court, it was through ignorance.

Two Suspects in Theft of Auto Given Freedom

Although a divergence of opinion apparently existed as to the culpability of William A. Hooper and Elmer Bates, accused of stealing an automobile in Long Beach and taking it to Louisiana in violation of the Dyer Act, United States Judge McCormick yesterday freed both men of all charges involved in the Federal indictment. Hooper and Bates owe their release to Attorney David G. Taylor, who pointed out to United States Judge Bourquin last week that the indictment gave as identification numbers of the car the license numbers instead of the engine numbers. Judge Bourquin ruled the indictment faulty and dismissed the case. A new indictment was drawn the same day, but when Hooper and Bates were arraigned yesterday before Judge McCormick the latter held that they could not be placed in jeopardy a second time for the same asserted offense.

Ex-Attorney of Glendale Given $2500 Fine

John M. Metcalf, former City Attorney of Glendale, who was convicted two weeks ago of using the mails to defraud in 1922 and 1923, was fined $2500 yesterday by United States Judge McCormick, who granted him thirty days in which to make payment.

Metcalf, who is free on $7500 bond, was indicted in connection with the sale of units of the Shale Hills Oil and Land Company. He is said to have received $50,000 from investors.

Evangelist's Son, in Los Angeles, Believes His Mother is Dead

Wearing His First Pair of Long Trousers, his last present from his mother, Rolf McPherson, 11-year-old son of Aimee Semple McPherson, arrived in Los Angeles yesterday from a ranch in Yolo county. The boy says he believes his mother died in the Pacific Ocean. Above, Rolf, Emma Schaffer and Roberta Semple, his half-sister. (Times photo.)

A Deer with an Ulcerated Tooth at the zoo in San Diego was operated upon Tuesday by Dr. Foelschow, the zoo's veterinarian, who removed the offending member and sent the patient, somewhat frightened, but greatly relieved, back to its fellows. Photo shows Dr. Foelschow extracting the tooth as the deer is held firmly on a table. (P. & A. photo.)

Staking His Own Life on a Gamble involving the sixty-two men working under him, Tom [illegible] man of a colliery at Wyoming, Pa., rushed inferno of flames, opened tunnel doors to p to escape, and led his men from a mine they were trapped. (P. & A. photo.)

Ruins Never Before Studied by archeologists were revealed to the Mason-Spinden expedition by "General" Jose Pirk (above,) head of the Indians at Acomal in Central America, who acted as guide. The discoveries of the expedition are highly important from an archeological point of view. (Wide World photo.)

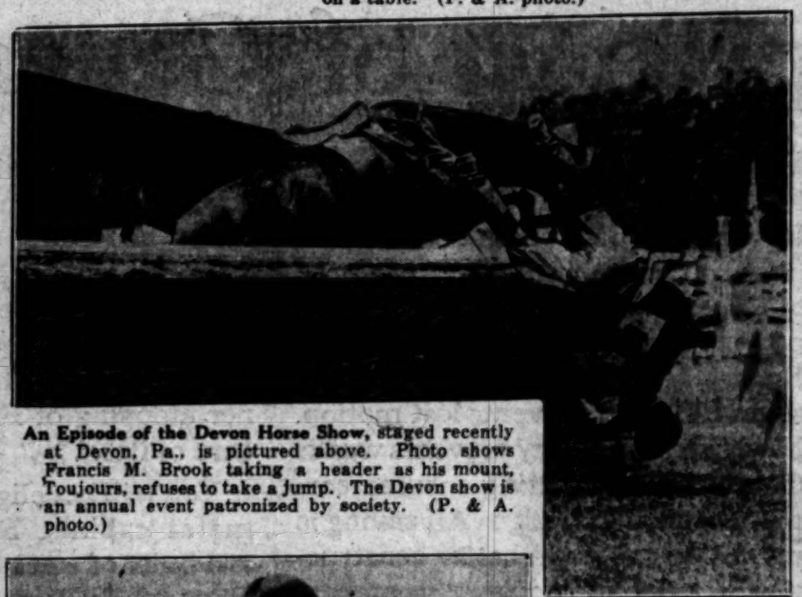

An Episode of the Devon Horse Show, staged recently at Devon, Pa., is pictured above. Photo shows Francis M. Brook taking a header as his mount, Toujours, refuses to take a jump. The Devon show is an annual event patronized by society. (P. & A. photo.)

Rudderless and Leaking, the storm-swept Annie P. Chase was brought into New York Harbor last week by her 72-year-old skipper, Capt. A. W. Perry, above. (P. & A. photo.)

In the Footsteps of Her Father, Miss Natalia Maldonado (above) of Guatemala, daughter of one of Central America's most prominent architects, is in Los Angeles to take up the study of architecture at the University of Southern California.

Fifty Years Ago Mme. Caterina Marco (above) was an opera idol. Last week she appeared in a concert in New York and was roundly applauded. (P. & A. photo.)

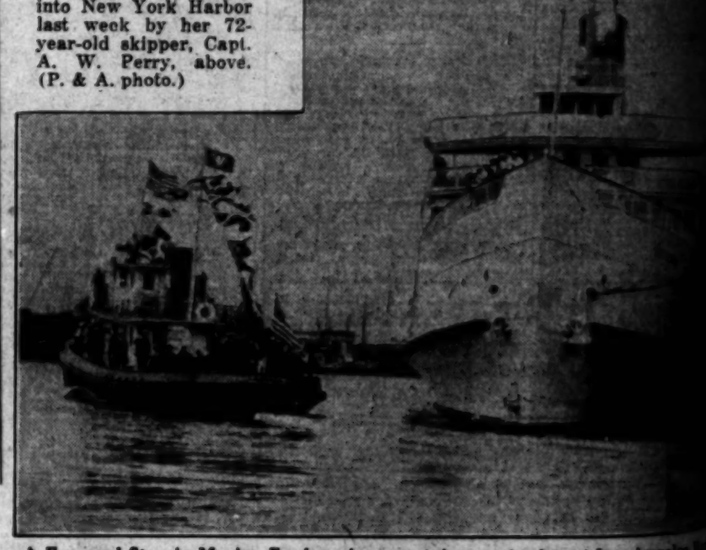

A Forward Step in Marine Engineering was taken yesterday at Los Angeles [illegible] with the successful sea trials of the new sea-going tug John N. Stewart, Diesel-electric driven towboat to be built or operated on the Pacific Coast. shows the tug, carrying party of marine engineers, heading out to sea for (Times photo.)

Following Lead of American Girls, Japanese misses have gone in for sports of every description. Photo shows Miss Kinue Hitomi, one of the foremost women stars of the Land of the Cherry Blossoms, heaving the shot at a recent Tokio meet. P. & A. photo.)

OUR HISTORY IN PICTURES — 426 John Brown's Preparations.

by J. CARROLL MANSFIELD

© McClure Newspaper Syndicate

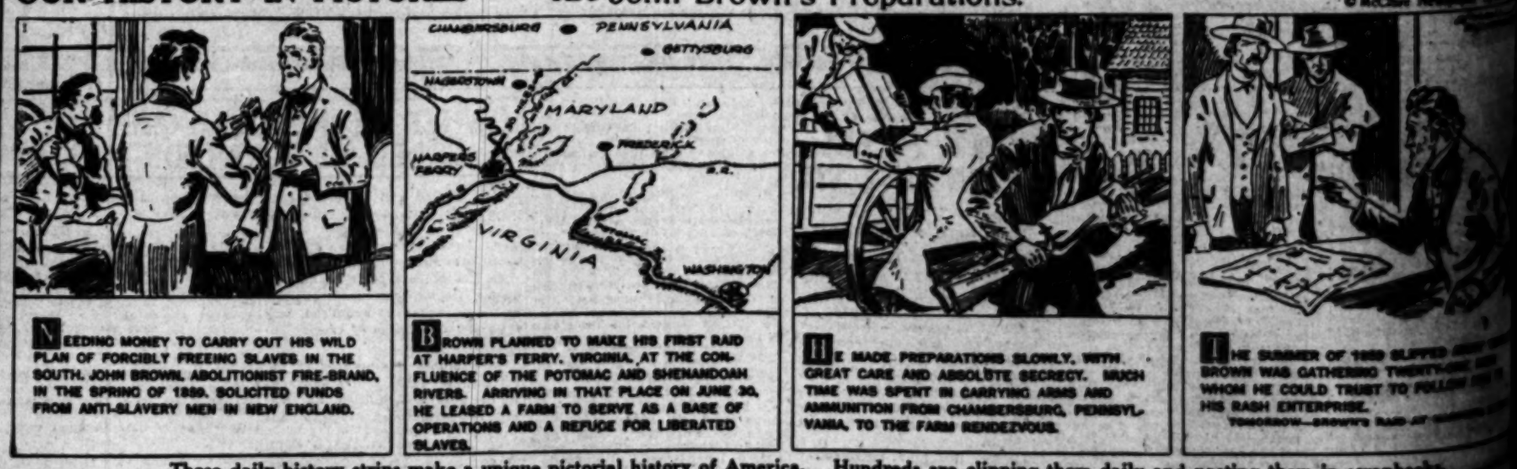

These daily history strips make a unique pictorial history of America. Hundreds are clipping them daily and pasting them in scrapbooks.

Dead

Life on a Gamble involving the live... working under him, Tom Hislop, ... ry at Wyoming, Pa., rushed into ... s, opened tunnel doors to permit ... led his men from a mine in w... ed. (P. & A. photo.)

...ken yesterday at Los Angeles Harb... ...s-going tug John N. Stewart, ... operated on the Pacific Coast. Pl... ...ineers, heading out to sea for trial

ROLL MANSFIELD

© McClure Newspaper Syndicate

...E SUMMER OF 1925 SLIPPED AWAY WHILE ... WAS GATHERING TWENTY-ONE BIDS ... HE COULD TRUST TO FOLLOW HIM IN ... ...RSH ENTERPRISE.

...g them in scrapbooks.

First Touch of Poslam Stops All Itching

The gentle, healing medication of Poslam is so CONCENTRATED that it stops itching instantly. It penetrates every tiny pore, and quickly drives away eczema and other irritating eruptions when other remedies are worse than useless. Costs only 50c—at all druggists.—(Advertisement.

Witter Water

High Blood Pressure

A blood pressure only 10 points above normal reduced your chances of dying by..... 36.1%

A Scientific Fact

...ary is Witter Water MORAL-...VELL, used by life insurance ... can disregard it if ... as you do, you are voluntarily shortening your own life.

...high blood pressure does not return ... normal level, it is caused by ... in the blood and so long as ... remain there, your pressure is not getting to rise. To reduce ... pressure, eliminate the poisons. ... is the action of this Witter Water. ... Witter Water is a non-..., blood-purifying mineral ... natural treatment ... which, in the past 25 years, has been ... and effective in literally thousands ... cases. At least get details. Mail ... coupon.

SYMPTOMS

1. Cold hands and cold feet.
2. Slight momentary dizziness.
3. Sleep unrefreshed by dreams.
4. Feeling of fullness in head.
5. Kidney disturbances.
6. Constipation.
7. Nervousness and low vitality.
8. Sometimes headaches.

FREE SAMPLE BOTTLE

Witter Medical Springs
60 Market St., San Francisco

Without obligation on my part, send ... free sample bottle and valuable ... on High Blood Pressure.

Name .....

Address .....

LIVES ON FARM IN OKLAHOMA

Happy Woman Praises Lydia E. Pinkham's Vegetable Compound

In a sunny pasture in Oklahoma, ... herd of classic cows was grazing.

They made a pretty picture, but the thin woman in the blue checked apron sighed as she looked at them. She was tired of cows, tired of her tedious work in the dairy. She was tired of cooking for a houseful of workers, looking after her own family. The burdens of life seemed too heavy for her failing health, she had lost confidence in herself.

One day she began taking Lydia E. Pinkham's Vegetable Compound and her general health began to improve. She took it faithfully. Now she can do her work without any trouble, strong will and is no longer tired and tired.

This woman, Mrs. Cora Short, R. ... Box 296, Oklahoma City, Okla., writes: "Everybody now says: 'Mrs. ..., what are you doing to your...' I weigh 138 and my weight ... I took it was 115. I have ... bottles of the Vegetable ...

...you on the Sunlit Road to ... Health?

Also, reserve either with 3 ... Pacific Lines. Fast, comfortable service ... over the scenic Coast Line, ... Santa Cruz, Monterey, ... and intermediate points.

Southern Pacific Lines

Tell your Story with Pictures

...ertising in The Chron-... the only newspaper ... San Francisco with ... Rotagravure.

R. J. Bidwell Co., Times Bldg., ... representatives.

Phone TUcker 3904

San Francisco Chronicle

AD ENTRIES CAN BE OF ANY SIZE

Contestants Write About Interest in Work

Many Getting Acquainted With "Famous Forty"

One Woman Thrilled With Two Prizes in Week

The letter box of the editor of The Times-Zain $10,000 ad-writing contest for the past two or three days has contained many interesting items, and nearly all of them reflect a great interest in this most absorbing of competitions on the part of our readers.

The majority of the questions asked have already been previously answered. There is one, however, that is deserving of a reply. It comes from "C. J. M.," and his request is: "Please notify me through your columns the exact minimum size required for paper containing ads."

NO SIZE SET

No exact minimum size has been set. It has been ruled that all advertisements must be written on paper approximately of postcard size or larger. This ruling was necessary in order that the judges might find it easier to handle the copy. That's all.

An interesting note comes from Nellie H. Floyd, Foothill Boulevard, San Dimas. She says, among other things: "I have enjoyed to the fullest every moment I have spent in trying to create some new and novel ideas. And when I succeed in getting the cobwebs swept from this dormant brain I shall hope to win a prize. It is truly enjoyable and instructive and worthy of our efforts."

Mrs. J. A. Miller, 1303 Fifth avenue, Los Angeles, sends in similar sentiments: "Ad-writing is a very fascinating amusement and an educational feature as well. The Times is a wonderful paper; I have had it at my door every day for thirty-five years."

Mrs. Jacob Roth of Gardena, is another correspondent. "I'm enjoying the contest and really getting acquainted with forty merchants, and I'm feeling better acquainted with The Times, too," she writes. "I believe I can appreciate the effort the judging of these ads must be, and I assure you that if I do not win one of the larger prizes, I will feel that I did not merit it."

TWO IN ONE WEEK

Mrs. Herbert Symonds, 2617 Eighth avenue, Los Angeles, is one of The Times readers who found it possible to get more than one prize in the contest. She writes:

"I truly feel honored to have received two prizes in one week, and to tell you how much I really enjoy writing ads is beyond expression. I make this ad-writing part of my daily doings, and it becomes more fascinating every week. As a matter of fact, I am using my best efforts to turn in an honest-to-goodness one which may possibly bring a head prize—I am inclined to persevere and am trying to improve as I keep on writing—trying to learn the real merits of the different products handled by the 'famous forty.'

"As written you previously, I think The Times is the finest paper in the universe—my home has not been without it since the day I set foot on California soil. And this, the greatest of all contests, will enhance the merits of the paper, and will make it greater than ever. You certainly deserve much credit, and I congratulate you."

Next Tuesday night is the deadline for entries for this week. There will be 261 prizes—a $50 cash award for the best advertisement written during this period, and nine merchandise prizes for the nine best advertisements written around the products of the "famous forty."

You'll find the list of rules and the names of the "famous forty" elsewhere in this paper. Read them—and write!

Mors Sued for Funeral Costs of Slain Wife

Suit for $887, the burial expenses in New York of Mrs. Teresa N. Mors, was filed yesterday against Albert A. Mors as executors of her estate, by Joseph Weinstein of New York City, father of Mrs. Mors. He declares in the action that Mors has refused to pay the amount.

The funeral was a modest one, according to the bill attached to the complaint; the burial lot cost $50, the coffin $40 and a monument $150, while only three automobiles followed the hearse.

The suit was filed through O'Melveny, Millikan, Tuller & Macneil.

KELLY LARCENY TRIAL ARGUMENTS NEAR END

Final arguments will be heard today in the trial before Judge Keetch of John F. Kelly, former head of the Auto Theft Bureau of America, who is accused of grand larceny on four counts. Testimony in the case, which has been on trial a week, was completed yesterday. With the promise of obtaining them positions "with fat salaries," Kelly is charged with taking $5000 from X. H. Grusenmeyer; $2500 from H. L. Horton; $1200 from Charles A. Maisch, and $500 from Agnes Lubech. The prosecution is being handled by Dep. Dist.-Atty. Dennison.

CONDEMNATION FOR BOULEVARD ORDERED

Condemnation proceedings for widening Santa Monica Boulevard, between Beverly Hills and Shelby avenue in Sawtelle, were ordered begun by the City Council yesterday. The body approved the assessment district laid out for the project. It is proposed to make the boulevard eighty-three feet wide, the same width it is now to Beverly Hills, Councilman Barnes explained, and the widening is to be done on the highway's north side, the added strip to come off the Los Angeles Country Club's property and that of the Harold Lloyd, Christie motion-picture and other interests' properties.

Los Angeles Times-Zain $10,000 Ad-Writing Contest

(Copyright, 1926, L. A. S.)

Five prizes will be given each week for the best ads written for each concern listed below. Winners announced each Sunday. Contest lasts eight weeks, closing June 22.

In addition to above, a $50 prize will be awarded weekly for the best ad of all submitted each week.

160 SPECIAL PRIZES THIS WEEK

In addition to the regular prizes, there will be 160 special prizes, four for each co-operating firm, for the week beginning June 3 and ending at 6 p.m., June 8.

A grand prize of $500 cash will be paid for the best ad of all ads submitted during the campaign.

Each week's contest will close at 6 p.m. each Tuesday and ads arriving too late will be automatically entered in the following week's contest.

Ads submitted for the grand prize must be received prior to 8 p.m., June 22, 1926.

Everyone may compete except professional advertising writers and newspaper employees. A person may win more than one prize. The contest may be entered at any time. You may write about any one or all of the concerns or products listed and submit as many ads as you wish. An ad may consist of a word, phrase, slogan, poem, letter, essay or regular advertisement.

Each ad must be written on a separate piece of paper, at least postcard size. Any number may be inclosed in the same envelope. Put name of advertiser on top of the ad, and your name and address on the back. Ads will be judged by a committee of Los Angeles advertising men and women. Illustrations, layouts, etc., do not count; all ads judged strictly according to the advertising merit of the idea expressed. All ads sent in become the property of the advertiser, to be used as he sees fit. No advertisements returned.

In the event of a tie the prize will be awarded to each winner.

Mail ads to Ad-Writing Contest, Los Angeles Times, Los Angeles, Cal., or deposit them in special box in lobby of Times Building, Broadway and First street.

CO-OPERATING FIRMS

Write your ads about any or all of these firms or their products.

EASY HOUSEKEEPING SHOP
"Easy" Washer
"Premier" Duplex Cleaner
"Utenco" Automatic Ironer
710 So. Figueroa or at Branches throughout So. Cal.

GRAUMAN'S EGYPTIAN THEATER

HARRY FINK & CO.
633 South Broadway

RICHFIELD GASOLINE AND RICHLUBE MOTOR OILS

SAFEWAY STORES
One Near Your Home

HAUSER'S
"Pride" Hams—Bacons—
"Select" Sausage
at Your Dealer's

WESTERN AUTO SUPPLY CO.
A Store Near You

Jams, Jellies and Marmalades
GLEN ROSA BRAND
At Your Grocer's

CHRISTOPHER'S ICE CREAM
Ask Your Dealer

Shoes
GUDE'S, INC.
720 S. Broadway
825 West Seventh Street
Men's Wear
SILVERWOOD'S
555 S. Broadway

THE OWL DRUG CO.
A National Institution

PURITAS COFFEE
Ask Your Grocer

Flour and Mazarol
GLOBE A-1 BRAND

CROWN LAUNDRY AND CLEANING CO.
Phone WAtmore 6251
1020 Paloma St.

SOUTHERN CALIFORNIA MUSIC CO.
806 S. Broadway

PACIFIC READY-CUT HOMES, INC.
1330 S. Hill St.

TIMES-MIRROR PRINTING & BINDING HOUSE
118 S. Broadway

CITIZEN'S TRUST & SAVINGS BANK
736 S. Hill and Branches in all Sections

Millinery
MAXIME'S
519 S. Broadway

CHRISTOPHER'S CHOCOLATES
Ask the Druggist or Candy Man

BREAD—CAKES and DONUTS
DAVIS' PERFECTION
Your grocer, the courteous Perfection Salesman

"BRININSTOOL'S" PAINTS
"T-O" PAINTS
Ask Your Dealer

Beach Athletic and Social Club

BREAKERS CLUB
Santa Monica

Cafe and Catering
HERBERT'S OF LOS ANGELES
749 S. Hill

Drinking Water
PURITAS DISTILLED WATER
L. A. Ice and Cold Storage Co.
887 Mesquit St.

GELFAND'S MAYONNAISE
Ask Your Grocer

Chrysler
GREER-ROBBINS CO.
1158 S. Flower

"A-DOF-LUS"
The New Milk Beverage
LOS ANGELES CREAMERY CO.
1120 Towne Avenue

VULCAN SMOOTHTOP RANGES
Barker Bros. and other dealers. Send for booklet

Girdles and Combinations
"COLLEGE GIRL" AND "ARTISTIQUE" BRANDS
Ask Your Dealer

Robertt Mattresses
"SANOTUF"
VENTILATED NEVER-SPREAD
At Your Furniture Store

CROCKER FOUNTAIN PENS
Ask Your Dealer

Cemetery, Mausoleum, Columbarium
FOREST LAWN MEMORIAL PARK
Glendale

HENDAN SHIRTS
Ask Your Dealer

Electric Refrigeration
"KELVINATOR"
Collins Kelvinator Corp.
1414 West Seventh Street
And at Kelvinator dealers

SECURITY HOUSING CORPORATION
Rooms 1201, 530 S. Grand Avenue. Send for booklet

"HARVARD" and "YALE" Super Express Liners
L. A. Steamship Company
517 South Spring Street

Jewelry
GEO. D. DAVIDSON CO.
445 South Spring Street
645 South Hill Street

EASTMAN KODAK STORES
642 South Hill Street
310 South Broadway

WARREN SET FREE IN RUM CONSPIRACY

Only Two of Four Named in Shepek Theft Plot Now Face Jury Finding

Calvin Warren, one of four men indicted on a charge of conspiring to steal $16,000 worth of pre-prohibition whisky from John Shepek, former liquor dealer, was freed yesterday when Judge McLucas granted a motion for his dismissal.

The motion was based on a code provision that the court must dismiss a charge against one of three or more defendants if the State has failed to adduce sufficient evidence to warrant the defendant putting on a defense. It was considered likely Warren will be used as a witness for the remaining defendants, Frank Bailey and Frank Warren.

Bailey and Frank Warren also moved for a dismissal of the charge against them or an instructed verdict, but Judge McLucas denied both. They will be the only two of the four original defendants in the case whose guilt or innocence will be decided by a jury. James L. McDonald, former county prohibition enforcement officer, was cleared last week when the District Attorney's office moved for a dismissal.

The State rested yesterday and it is considered likely that the case against Frank Warren and Bailey will reach the jury tomorrow or Monday.

REALTY CLASS DINES

Certificates Given Members at the Closing Banquet

The real estate banquet, at which forty members of the real estate class were presented with certificates showing that they had completed the prescribed course, was given in the Elk's clubhouse and was attended by more than 300 members of the association.

Ronald W. Schaettler, chairman of the educational committee, presided, and H. J. Stonier, executive secretary of the University of Southern California presented the certificates. Besides the speakers, who were Thomas Ingersoll, secretary of the Realty Board, J. R. Gabbert, George I. Coffin, Jr., W. D. Cochrane, Harrison Lewis, Councilman Moore and Glen D. Williamson, a program of music and specialties was presented.

JUNE WEDDINGS GAIT SLACKENS

Licenses Number 105 for Day, Against Tuesday's Record of 126

June brides dropped slightly yesterday from the record mark of 126 Tuesday. There were 105 marriage licenses issued yesterday, a figure still far above the average.

AID PLEDGED CAPT. HOME IN CAMPAIGN

Women Representatives of Various Organizations Give ex-Chief Support

Women's committees will be important factors in the campaign of former Police Chief Home for Sheriff, according to an announcement yesterday at the candidate's temporary headquarters in the Ferguson Building.

A group of women representing various organizations of the county visited the headquarters yesterday afternoon and pledged their support to Capt. Home's candidacy. They assured Capt. Home of their co-operation with his plans for the organization of clubs in many cities and towns in the county.

"We all realize that the influence of women in the homes and schools has much to do with creating higher ideals and standards for the younger generation," said Capt. Home in a brief speech. "If elected Sheriff I shall always welcome every assistance given me by women in my efforts to successfully handle the administration problems of the office."

Chief Justice to Speak Here at Commencement

Chief Justice Waste of the State Supreme Court will be the commencement speaker at the graduating exercises of the Los Angeles High School, which will be conducted in the Shrine Auditorium, Friday evening, the 25th inst.

The Chief Justice was one of the speakers at the commencement exercises when he graduated from the school in June, 1887. At that time the school was very small, and the graduating class numbered nineteen, ten girls and nine boys. The subject of his address at that time was "Character in Political Life."

ACTOR FACES GIRL IN SUIT

Trial of $30,000 Statutory Offense Damage Case Against Film Cowboy Delayed

An echo of the case of Charles Westcott, reputed millionaire film cowboy, who was charged with committing a statutory offense against Olive Fern Elliott, telephone operator, was heard yesterday in Judge Hazlett's court where Miss Elliott's suit for $30,000 damages against Westcott was scheduled to go on trial. Owing to other business of the court, Judge Hazlett continued trial of Miss Elliott's suit to July 20.

In her complaint, Miss Elliott charged Westcott with forcing his attentions upon her on the night of October 8, 1925. She also named John Zenigo, also a film cowboy, a defendant in the case, but it appeared Zenigo had never been served.

Shortly after the night of the asserted offense, Westcott, reputed heir to a large fortune, was arrested on a statutory charge, but he "jumped" his bail and left the State before the case was called for trial. He was rearrested in Iowa but obtained his release on a writ of habeas corpus before deputies from Los Angeles county could officially take him into custody and then followed a manhunt which led across the continent to the Pacific Coast, and Westcott was arrested a third time. He was returned to Los Angeles and sentenced to serve two years on the county road camp.

In his answer to Miss Elliott's suit, Westcott denied he had forcibly assaulted Miss Elliott.

NEW REALTY OFFICE WILL OPEN TODAY

Elegant Headquarters of Janss Investment Company Among Finest in State

One of the largest and most finely equipped real estate offices in the West will be opened this morning when the Janss Investment Company takes possession of its new quarters in the Subway Terminal Building. The offices occupy the entire second floor and embrace the most modern features of office equipment. There is a street-level entrance on Olive street. Cars of clients will be cared for in the company's private garage.

Today also marks the twenty-fifth anniversary of the Janss organization. During this period it has developed more than 100 separate subdivisions embracing nearly 100,000 acres. More than 500 persons are now employed.

"The long-term lease which we have taken on our new quarters," Harold Janss said yesterday, "gives us three times the space we have heretofore occupied. We believe the growth of Los Angeles during the next twenty-five years will justify our increased facilities. When we commenced operations in Los Angeles in 1901, the population of the city was little more than 100,000. Today it is more than 1,000,000 and we do not believe it has yet hit its stride. We shall be very much surprised if this figure has not increased to 3,000,000 before our present new lease expires."

"Open house" to the general public will be held today, tomorrow and Saturday; between 9:30 and 4:30 today and tomorrow and 9:30 to 1 on Saturday.

HEARING ON CITY BUDGET SCHEDULED

Finance Committee Takes Up Study of Question With Recommendations in View

The City Council will hold a public hearing on the 10th inst. at 1:30 p.m. for discussion of the budget under whic hthe general government units of the city will operate during the fiscal year to begin July 1.

The Council's finance committee will begin today to study the budget and prepare for making recommendations to the Council as to what shall be done about it. The studies will continue each day. The Council has until the 21st inst. to dispose of the matter.

As submitted to the Council by Mayor Cryer last Tuesday the budget provides for expenditures totaling $21,000,000. This stands against departments' requests totaling $30,000,000.

The Mayor submitted a schedule of cuts in the requests to make the city's living meet its estimated income.

Judge Puzzled Over Fine Point in Realty Deal

The question of whether or not a real estate agent is liable for failure of owners of realty to complete a sale he has negotiated was taken under submission by Judge Bishop yesterday, after he had listened to testimony in the suit of Ernest Lemberg against A. W. Conrad and others.

Lemberg related that Conrad, as agent, had sold him a parcel of Ocean Park property for $4400 and had accepted a deposit of $100, but that the real estate was later sold by the owners to another person.

Attorney John J. Craig, counsel for Conrad, argued that a real estate broker could not be held liable for failure of his principals to execute his contracts. Judge Bishop observed that the point raised was of great importance to hundreds of realty brokers and that he wished to take time to decide the issue.

Peggy Joyce's Publicity Man Weds Actress

John Kennard Hamilton, publicity man for Peggy Joyce, was married last night to Twila Opal Rinehart, a film actress, at the home of the bride's parents, 1436 North Pacific avenue, Glendale.

While the wedding was quiet, a few film folk, close friends of the bride and bridegroom, were present. Among these were Lew Cody, Shirley Mason, Mae Murray, Harrison Ford and Lloyd Hamilton, also Mr. and Mrs. B. B. Rinehart, parents of the bride, and Mr. and Mrs. R. W. Bolton, aunt and uncle of Miss Rinehart.

After a brief honeymoon in San Francisco and Portland Mr. and Mrs. Hamilton will return to Los Angeles in time to welcome Miss Joyce on her arrival here early in July.

VILLE DE PARIS
SEVENTH AT OLIVE
B. H. DYAS CO.

Notable Sale-Event in Sport Coats and White Coats $24.50

COATS, in short, that will satisfy your wishes for whatever type of wrap you've planned—for the town, or the country—and will satisfy it at wonderfully small cost!

PICTURE the trig tailored coat of softest tweeds (fashioned in the most careful manner!) at $24.50! Picture that coveted coat of white, whether flannel, or soft homespuns and basket-weaves, many times belted, or scarfed! Picture other most appealing styles for in-between wear, of the most distinctive order, just $24.50!

HURRIED from New York, for this Event, they present more than usual values—besides being of fashion-interest that will reach far into the summer, they're delightfully, effectively styled!

A Noteworthy Sale of immediate pre-vacation interest—$24.50!

AT THE VILLE—THIRD FLOOR

Smart New Dresses! An Impressive Value Group $24.50

THE Summer dress that looms as an all-important necessity with every day—in a group at the Ville that makes its choosing a positive pleasure!

EVERY woman may select these frocks with the confidence that they are priced very, very specially—that in many cases they have undergone reductions—that they enter this Early-in-June Sale as outstanding savings!

FROM sports-types to dancing frocks! Tailored flat crepes, silk crepes in afternoon types—modish prints—the new Deauville prints of diffused colorings—polka dots—bouffant taffetas!

Original, smart, timely! Every lovely shade expresses Summer—every trimming accent and line. A group delightful in every way—exceptional, at $24.50!

AT THE VILLE—THIRD FLOOR

FILM CONTRACT STARTS UPROAR

Theater Owners in Hectic Session Over Report

Charges of Untruths Hurled at Convention

Politics and Steam-Roller Tactics Asserted

Charges of untruths, steam-roller tactics, stalling and other pungent implications were hurled yesterday on the floor of the convention of Motion Picture Theater Owners of America when the uniform contract, one of the livest issues of the present session, was introduced in the report of Joseph Seider, business manager of the organization and chairman of its contract committee.

The uproar was started by Al Steffes, head of the Allied States group, as Seider concluded his report in which he criticised the action of a committee, of which Steffes is a member, in agreeing to let the distributors retain the right to exhibit as road show attractions certain of their pictures instead of releasing them on their general program to subscribers.

"I am tired of insinuations that I am in the pay of Will Hays," Steffes shouted. "The trouble is, Seider was not a member of the advisory committee which consulted with Hays and got sore for that reason."

SUBMITTED FOR REPORT

Applause and attempts to get the floor by numerous delegates followed Steffes's outbreak. The whole matter of contracts was finally submitted to the committee of business relations, however, for a report at 3 p.m. today.

Delegate Miller from Chicago threw a bombshell into proceedings when he charged that everything was being thrown to committees where politicians could shape the policies of the organization and that deliberate stalling was being resorted to in order that all the business of the convention should be held up until the last moment and steam-rollered through.

Seider's report, which was the cause of the uproar, was not scheduled for yesterday's session but was introduced, according to President Woodhull, so the convention might possibly finish its business by Friday night, allowing the delegates Saturday for sightseeing.

Seider declared that after litigation, many conferences with Will Hays and finally a campaign in the press, a uniform contract, as nearly perfect as could be hoped for at the time, was obtained.

LOOPHOLE LEFT

The producers were left one unsuspected loophole, he said, in a provision to write in certain additional clauses for the avowed purpose of permitting a special understanding between an individual theater owner and a distributor or where it was necessary to add a clause to cover a peculiar sales policy of a distributor.

"Immediately they agreed on this form of contract," Seider declared, "the producers started scheming to find a way to nullify it. The added clauses were the way. We protested in vain as clause after clause was added and finally obtained a conference with Will Hays."

The advisory committee which met with Hays in New York obtained the abandonment of many of these clauses, Seider declared, but allowed the distributors to retain one of the most objectionable, that of the retaining of certain pictures for road shows instead of releasing them on their program as sold to exhibitors.

In addition to the meeting of the committee on business relations today, there will be a meeting of the credentials committee, which was to have reported yesterday, but which asked for more time.

MAY CURTAIL VOTE

Much excitement is being aroused in the convention by reports that only a few of the States represented will be allowed to vote due to the fact that the others have not paid their dues, and that the policies will be left in the hands of a few.

In the early part of the afternoon session delegates yesterday heard speeches by Fred Beetson, representing the local Will Hays organization, by Hal Roach, the producer, and by several stars. Roach attacked rumors that children are mistreated in movies and introduced "Our Gang" to the delegates.

Other stars introduced were Raymond Hatton, Douglas MacLean, Bebe Daniels, Percy Marmont, Larry Grey, Margaret Morris and Clara Bow. Charlie Paddock, Milton Hoffman and B. P. Schulberg also were introduced. Arch Reeve, publicity director at Famous Players-Lasky, was in charge of this part of the entertainment.

The delegates were entertained last night with a "County Fair" given at the Breakfast Club by the Producers' Association, and presenting acts from practically all the studios.

MORRISSEY ASSENTS
APOLOGY DUE HIM

Referring to a report that the Motion Picture Theater Owners of America were "incensed" by the failure of Will Morrissey and members of his Orange Grove Music Hall Revue to entertain them at the Ambassador Monday night, Mr. Morrissey said yesterday he feels an apology is due him over the incident.

According to Mr. Morrissey's account, he and his company were asked to contribute an entertainment, but, when the theater owners were asked to buy tickets at the theater one night and attend a celebration and banquet, they sent word their program was full.

A request that Mr. Morrissey and a few of his stars entertain the delegates was granted, Mr. Morrissey stating yesterday he was surprised to find in newspaper announcements that his entire show would appear. After requesting a conference with the theater owners, he said, his manager waited an hour for a phone call that never came.

Nevertheless, Mr. Morrissey said, he and his company were ready to go to the Ambassador at 11:15 p.m. Monday. No transportation arriving, they gave up their wait at 11:45.

LOST PEARL LOCATED IN TENNESSEE

Valuable Gem, Property of Painter, Traced to Woman in Memphis

A valuable pearl, lost a month ago by Josef Sigall, portrait painter, outside of his studio at the Ambassador, has been located in Memphis, Tenn., according to the painter, who announced through his secretary that the hotel officials were taking steps to have the jewel returned. The pearl is in the possession of a woman who was a guest of the hotel when it was lost.

Mr. Sigall's secretary said that the gem had been traced through Donovan & Seamans, jewelers, of 743 South Broadway, where it had been taken for a valuation by a woman. James Donovan, Jr., a member of the firm, said yesterday that the woman who now has the pearl told him that her niece had found it on the street and she thought it was an imitation. He did not give her an exact valuation, but he informed her that it was a valuable jewel. About ten days later he learned through Ben Frank of the Ambassador that the pearl had been lost there by Sigall.

Col. Albert Denman, house officer at the Ambassador, said last night that a letter containing a sworn statement of ownership had been turned over to a detective agency and a representative will present this and ask that the pearl be turned over to the painter. The pearl is rose color, the size of a large jumbo pea and cost several thousand dollars.

ASKS RULING ON RIGHT TO DROP CASES

Counsel Halted by Judge from Retiring When His Client Fails to Pay

Can a lawyer quit a divorce case because his client has refused to pay him? Attorney Roy Linn thinks he can, and proceeded to do so yesterday, but he ran up against a dissenting opinion from Judge Bishop and promptly took steps to have the Appellate Court rule on the point.

When the suit of Louzana K. Bewley for a divorce from William E. Bewley was called for trial in Judge Bishop's court, the first matter to come up was the request of Attorney Linn, counsel for Mrs. Bewley, to be permitted to withdraw from the case.

"My client has not carried out her agreement in regard to my fees," Attorney Linn declared.

"Too late to withdraw now," Judge Bishop ruled. He refused to permit Linn to withdraw.

Linn demurred, and trial of the divorce suit was continued until the 21st inst.

Immediately Linn applied to the Appellate Court for a writ of mandate ordering Judge Bishop to excuse him. This application will be heard the 14th inst.

CALL ISSUED FOR SINGERS IN PAGEANT

Arthur Farwell Organizing Great Chorus for July 5 Celebration

Arthur Farwell, musical director for the Pageant of Liberty, to be given at the Coliseum July 5, issued invitations yesterday to all trained and untrained singers, members of church choirs and choral societies to take part. He is organizing one of the largest mixed choruses ever attempted.

The chorus will be organized and rehearsed in three groups, division 1, Monday evenings, at Arroyo Seco clubhouse, 6150 Piedmont avenue; division 2, Tuesday evenings at Belmont High School, 1575 West Second street, and division 3, Thursday evenings at Hollywood High School. While the chorus will be based on four-part choral work, it will include community singing and music reading is therefore not necessary, Mr. Farwell explained.

The pageant is to be given under the auspices of eighty-three local civic organizations.

Girls' School in Hollywood to Graduate Five

Hollywood School for Girls will have its commencement the week beginning Sunday at 11 a.m., with an address by Rev. Willsie Martin in the First Methodist Church of Hollywood. There are five graduates, Saran Jeannette Albright, Helen Gattman, Winnifred Perry, Lois Kolpin and Lillian Gilmore.

The school glee club will give a commencement concert Wednesday at the school. Class-day exercises are set for next Thursday, followed by the eighth-grade graduation; and commencement exercises the next day with Bishop Stevens of the Episcopal diocese of Los Angeles as the speaker. Presentation of cups for school honors and of diplomas will be made by Mrs. Louise K. Wollett, principal of the school. Miss Betty Saxe of the junior class will entertain the class at her home. The week will close with an alumnae luncheon at the school on the 12th inst.

IOWANS TO PICNIC

All the Hawkeyes are invited to the annual picnic rally at Ganesha Park, Pomona, all day Saturday, when all the picnic attractions will be offered. A special call is made to all the section from Pasadena to Redlands and Riverside. President Joe Crail will preside and many Iowa orators will be in line. County registers, coffee, basket dinners and programs will be other features.

MILEAGE RECORD
Los Angeles-Yosemite Economy Run
May 21-22

Class	Car	Driver	Miles per Gal.
1A	STAR-4 Touring	C. L. Hudnett	29.09
2A	STAR-6 Touring	Roy Rogers	23.60
3A	FLINT Coach	Julius Dussevoir	23.48
4A	FRANKLIN Sedan	Charlie Carr	20.
5A	*DUESENBERG 8 Touring	Joe Bozzani	19.86
CLOSED CAR	STUTZ 8 Sedan	Benton Trevise	16.74

*SWEEPSTAKES WINNER

Here are the Red Crown mileages that won the YOSEMITE ECONOMY RUN

Note above how the great Red Crown mileages piled up in the 10th Annual Los Angeles-Yosemite Economy Run—48 years of Standard Oil experience have *put* them there, and expert drivers know it.

The Annual Los Angeles-Yosemite Economy Run—the major event of its kind in the United States—is a highly competitive run in which the winners are the cars showing the greatest mileage economies under each classification.

The Standard Oil Company of California is justly proud of the performances made on Red Crown in an event of the high character of the Yosemite Economy Run.

It will pay you to train *your* car's speedometer on the miles and miles in Red Crown gasoline!

Make a point of calling for it at Standard Oil Service Stations and at dealers—your nearest Red Crown dealer is a specialist on miles!

The Los Angeles-Yosemite Economy Run made its High Mileages with Red Crown.

The Red Crown Mileage Card will start you on an economy run of your own—ask for it. Tells what to do for your motor—about carburetor adjusting—just how to drive for maximum mileage!

RED CROWN GASOLINE

STANDARD OIL COMPANY OF CALIFORNIA

Suspect Taken in Slaying of Walter Hesketh

Jack Belmont, 27 years of age, of Lankershim, was arrested yesterday for investigation in connection with the death of Walter Hesketh, slain bootlegger.

Sergt. Gruey says Belmont had in his possession a pistol believed to have been one of those with which Hesketh was shot. Belmont said the weapon belonged to a former partner no longer in town.

He was taken prisoner outside the court of Municipal Judge Ambrose, where he appeared on a Wright Act charge. The case was set over a week.

Hesketh was shot in March and lived a week, refusing to say who shot him.

BREAKFAST CLUBS TO TALK ABOUT PHONES

Tomorrow will be telephone morning at the Breakfast Club, with directors and executives of the various Pacific Coast telephone companies and kindred interests as honor guests of members at their breakfast and meeting at headquarters, 3213 Riverside Drive. I. D. Parker will be the host, and the guests include H. D. Pillsbury, president of the Pacific Telephone and Telegraph Company, and the Southern California Telephone Company; Col. A. G. Griswold, operating vice-president of the same companies; N. R. Powley, vice-president and general manager of the Southern California company; B. G. Wright, and a number of directors. Preceding the breakfast at 7 o'clock sharp, for those who ride, there will be a ride over the Griffith Park bridle trails.

AUTO BIDS FOR PLACE IN STUDY

Judge Keeler Sitting on Juvenile Court Bench Opines Course in How to Drive Gas Wagon Should Rank With Three R's, Considering Traffic Violations by Schoolboys

Los Angeles public schools should include in their curriculi a course of study entitled "how to drive an automobile," Judge Keeler of Juvenile Court opined yesterday.

Judge Kepler has taken up the work of Juvenile Court Judge Archbald during the latter's vacation and on the first juvenile calendar placed before him there were the cases of more than twenty Los Angeles youths charged with traffic violations.

The violations ranged all the way from speeding and cutting corners to reckless driving and parking in front of fire plugs.

"Truancy cases used to be the bane of a school teacher's life but from the looks of this calendar, truancy is playing second fiddle to the automobile," observed Judge Keeler. There were less than a half-dozen truancy cases on the calendar.

"Along with the well-known three R's it seems to me an hour should be taken now and then by school teachers in which to instruct their pupils in the art of driving an automobile. If these boys get away to such a good start in their teens they are apt to have developed into regular speed demons by the time they have reached their majority."

After lecturing the boys on the necessity of operating automobiles with caution and regard for the safety of others Judge Keeler continued their cases for six weeks and paroled them to their parents on promise of future good behavior.

COSTLY CLOTHING STOLEN

Police detectives yesterday launched a search for burglars who during the night chiseled the lock from the exclusive tailor shop of Jacob Albarian, 4023 Beverly Boulevard, and escaped with clothing valued at $4000 belonging to Beverly Hills residents.

WIDOWS' LEAGUE TO ELECT

The Widows' Protective League will hold its first annual election of officers for the ensuing year, on the 7th inst., at 8 p.m., in the Assembly Room of the Rosslyn.

Court Convicts Instructor in Film Make

Harry Keaton, who [illegible] himself as a motion-picture [illegible] up instructor, was found [illegible] Municipal Judge Pope yesterday of insulting [illegible] forcing attentions on [illegible] applicants for positions.

Charges of disturbing [illegible] and vagrancy were [illegible] Keaton will face trial [illegible] additional charges of [illegible] employment agency [illegible] cense.

Evidence on which [illegible] found guilty was [illegible] Helen Frick and Lois [illegible] latter a policewoman.

WANT-AD INDEX

Page
Classified Display ... 13
Coming Events ... 15
Dancing ... 15
Educational ... 15
Entertainments ... 15
Financial ... 15
For Exchange ... 15
For Rent ... 15
For Sale ... 15
Help Wanted ... 15
Lost and Found ... 15
Lots ... 15
Machinery ... 15
Manufacturers ... 15
Miscellaneous ... 15
Money to Loan ... 15
Musical ... 15
Personal ... 15
Professional ... 15
Real Estate ... 15
Rooms ... 15
Situations Wanted ... 15
Special Notices ... 15
Transportation ... 15
Travel ... 15
Wanted to Buy ... 15
Wanted to Exchange ... 15
Wanted to Rent ... 15

WANT-AD RATES

Effective March 28, 1926

Rates per line Insertion: 30 consecutive times, 10c Daily; 26c Sun.; 1 to 29 consecutive times, 12c Daily; 1 to 6 consecutive times, 15c Daily, 20c Sunday; 7 to 13 consecutive times, 12c Daily, 20c Sunday; ONE TIME, 25c Daily, 30c Sunday; minimum space, 4 lines. Rates for boldface type, 15c Daily, 25c Sunday; for the embossface type, 20c Daily, 30c Sunday. Add for display, 50c Daily, 75c Sunday. Add for the embossedface display, 75c Daily, $1 Sunday. CAPITALIZING, DECORATING, CAPITALIZING AND BOLDFACE TYPE and "NURSES" are not classified as Situations Wanted. Advertising, and will be accepted in the Classified Section of the Daily and the Sunday issue of SPECIAL INTEREST. Telephone Main 8500 and ask for SPECIAL NOTICES—Miscellaneous. "MONEY TO LOAN—DIAMONDS & JEWELRY." "PERSONAL." "MEDICAL." "BIRTHS." "DEATHS." "MARRIAGES." "LOST." "FOUND." "STRAYED." "LOST AND FOUND." "TRAVEL." "AUTOMOBILES." "REAL ESTATE." "BUSINESS OPPORTUNITIES." "EDUCATIONAL." "MUSICAL." "DANCING." "MISCELLANEOUS." "WANTED—Miscellaneous." "SPECIAL NOTICES—Miscellaneous." "BUSINESS ANNOUNCEMENTS." "BUSINESS ADVERTISING." "MOTION PICTURE ADVERTISING." "PROFESSIONAL." "FINANCIAL." "REAL ESTATE." "FOR RENT." "ROOMS." "FOR SALE." "AUTOMOBILES." "FARM IMPLEMENTS." "LIVESTOCK, CATTLE, ETC." "POULTRY AND SUPPLIES." "SEEDS, PLANTS, SHRUBS." "MISCELLANEOUS." "WANTED—Miscellaneous." "AGENTS WANTED." "SITUATIONS WANTED." "HELP WANTED." "MALE." "FEMALE." "MALE AND FEMALE." "AGENCIES AND BUILDERS." "MALE." "FEMALE." "MALE AND FEMALE." "AGENCIES AND CONTRACTORS." "AGENCIES." "MALE." "FEMALE." "MALE AND FEMALE." "BUSINESS OPPORTUNITIES." "HELP WANTED." "MALE." "FEMALE." "MALE AND FEMALE

WANT-AD INDEX

Page
LOST AND FOUND 15
CLASSES OF SPECIAL INTEREST 15
TRADE, PROFESS.—Miscellaneous 15
BUSINESS OPPORTUNITIES 15
FINANCIAL 15
BUILDING ANNOUNCEMENTS 15
EDUCATIONAL 15
MUSICAL AND BUILDERS 15
HELP—Male 15–16
HELP—Female 15–16
HELP—Male and Female 16
SITUATIONS—Employment Agencies 16
SITUATIONS WANTED—Male 16
SITUATIONS WANTED—Female 16
SITUATIONS WANTED—Male, Female 16
MISCELLANEOUS 16
PAINTING, DECORATING, CAR- 16
PHOTOGRAPHY—"PHOTOGRAPHIC KEEPS" 16
REAL ESTATE—Miscellaneous 16
"REAL ESTATE" and "NURSES" 16
are not classified as "Situations Wanted" Advertising, and will be 16
accepted for the General Want-ad 16
hour, 12c Daily and 33c Sunday. 16
"NOTICES OF SPECIAL INTER- 16
EST" are not classified as 16
"PERSONALS." "SPECIAL NO- 16
TICES," "STOCKS AND BONDS" 16
or "MONEY TO LOAN." 16
"MONEY TO LOAN—DIAMONDS & JEWELRY" or "MONEY TO 16
LOAN—MEDICAL." "FINANCIAL" 16
and "BIRTHS & MARRIAGES" 16
are 30 consecutive times, 21c 16
per line Sunday; 15 consecutive 16
times, 18c Daily; 10 consecutive 16
times, 15c Daily; 5 consecutive 16
times, 20c Daily; 3 consecutive 16
times, 30c Daily; ONE TIME, 41c Daily, ... 16
4c Sunday. 16
EMPLOYMENT AGENCIES, MO- 16
TION PICTURE ADVERTISING, ... 16
and all Miscellaneous, 30 consecutive times, 21c Daily, 33c 16
Sunday; 15 consecutive times, ... 16
18c Daily; 10 consecutive times, ... 16
25c Daily, 40c Sunday; ONE 16
TIME, 41c Daily, 54c Sunday. 16
Advertisements on rate holder 16
with or application. 16
NOTE: Want Ad rates from for- 16
eign territory (including outside 16
Southern California) furnished on 16
request. 16
To estimate the cost of want ads 16
count 5 average words per line. 16
Each initial counts as a word. 16
Abbreviations count as words. 16
Advertisers should retain receipts 16
given by the Times for payment of 16
ads, as no mistakes will be 16
rectified without them. 16
Telephone order advertisements 16
for the Daily or Sunday Times will 16
be discontinued or changed after 16
2:30 p.m. of the day preceding date 16
of issue. 16
Cancellation of advertisements be- 16
fore expiration cannot be guaran- 16
teed to take effect until after the 16
first insertion. Such cancellations 16
must be received by 12 o'clock 16
noon for daily issue and 4 p.m. 16
Friday for Sunday issue. 16
Rates for display advertising will 16
be given on request. 16
The Times will not be responsible 16
for more than one incorrect inser- 16
tion of any advertisement ordered 16
for more than one time. 16
The inadvertent omission or incor- 16
rect printing of advertising will be 16
rectified only by publishing a cor- 16
rection notice during the first 16
issue paid for the service ren- 16
dered. 16
FRIDAY, 6 P.M., is closing hour 16
for early issue of the Sunday 16
Times. 16
WANT-AD COLLECTION BOXES 16
can be found in the following build- 16
ings: 16
Brack-Shops, 337 W. Seventh st. 16
Braly Bldg., 1240 S. Main st. 16
Broadway Central Bldg., 434 S. 16
Broadway. 16
Brockman Bldg., 148 S. Spring st. 16
Brockman Bldg., 440 S. Hill st. 16
Brockman Bldg., 315 S. Broadway. 16
Chamber of Commerce Bldg., 404 S. Broadway. 16
Chester Place Bldg., 205 S. Broadway. 16
Chester Place Bldg., 215 W. Broadway. 16
Chester Williams Bldg., 215 W. 3rd st. 16
Citizens National Bank Bldg., 325 W. Spring st. 16
Continental Building, 453 S. Spring st. 16
Crocker Bldg., 609 S. Spring st. 16
Douglas Bldg., 257 S. Broadway. 16
Edison Bldg., 601 W. Fifth st. 16
Fourth & Broadway Bldg., 416 W. 4th st. 16
Fourth & Spring Bldg., 411 S. Main. 16
Garland Bldg., 404 S. Spring. 16
Grant Bldg., 354 S. Main. 16
Hellman Bldg., 4th & Main. 16
Higgins Bldg., 215 W. 6th. 16
Hill-Broadway Bldg., 315 S. Hill. 16
Hollenbeck Bldg., 445 S. Hill. 16
Home Bldg., 9th & Main. 16
Hotel Rosslyn, 112 W. Third 16
Huntington Bldg., 217 W. Broadway. 16
Jewelers' Bldg., 307 S. Broadway. 16
Kerckhoff Bldg., 117 W. 4th. 16
Lankershim Bldg., 315 W. Fifth. 16
Lissner Bldg., 523 W. 6th. 16
Los Angeles Investment Bldg., 453 W. 4th. 16
Los Angeles Trust Bldg., 9th & Main. 16
Mercantile Bldg., 440 S. Main. 16
Merchants National Bank Bldg., 629 S. Hill. 16
Metropolitan Bldg., 453 S. Broadway. 16
Mines Bldg., 714 W. 6th st. 16
Mission Bldg., 117 W. Fifth st. 16
Mission Bldg., 453 S. Broadway. 16
Mission Bldg., 457 S. Main. 16
Mission Bldg., 459 S. Main. 16
Mission Bldg., 461 S. Main. 16
Mission Bldg., 463 S. Main. 16
Mission Bldg., 465 S. Main. 16
Mission Bldg.,

WANTED—HELP—Female

ADVERTISEMENTS under this heading are restricted to those offering bona fide positions without any fee required. Positions requiring an investment will be found under the heading: "Investment Required." Educational ads will be found under the heading: "Educational-School, College, Private Instruction." Trade and Technical Courses and To Learn Trades."

Miscellaneous

WANTED AT THE MAY CO.

EXPERIENCED

SODA FOUNTAIN GIRLS.

APPLY TEA ROOM.

MEZZANINE FLOOR.

ASK FOR MISS VAN HAM.

YOUR FUTURE
I would like to interview a few women already employed or who have never been employed with reference to becoming interested in the real estate profession.
GERTRUDE D. GEORGE,
Director,
Women's Service Department.
HARRY M. KYLE & CO.
230 W. 7th st. 7th floor.
Week days, Monday & Thursday
9 to 11 a.m. eve., 7 to 8 p.m.

COOK, club ..... $65 d.h.
Waitress, highway cafe.. $75 b.
Waitress, grill ..... $16 b.
Waitress, country hotel.... $45 r.b.
Nurse, sanatorium ..... $150 r.b.
Maid, hotel ..... $40 r.b.
Maid, hotel $114
Couple, city, cook, butler..$160 r.b.
Couple, waiter & waitress $170 b.
Operator on men's shirts..... $100
Hummel Bros. (Agy.) 628 Towne av

SALT LAKE BEACH CHAMBER OF COMMERCE WANTS 100 GIRLS FOR ITS ANNUAL BATHING BEAUTY PARADE SUNDAY, JUNE 20TH. Transportation and all expenses paid. Winners will receive substantial cash prizes, motion picture screen tests & many other valuable awards. APPLY in person, 216 CONSOLIDATED BLD. 7th & Hill sts.

TEMP. cook, $36 wk., "cooks, $100; waitress, $75; upstairs, $75. 2nd maids, $75. baby nurse, $90. Nurse for children, $100; nurse & do children's, $75. Another, $85. Fine generals, top wages. Couples, cook-chauffeur, butler, $175. Bonded Service Assn. 218 S. BROADWAY.

FOREWOMAN, EXPERIENCED IN HANDLING SEWING MACHINE OPERATORS ON UNDERWEAR & KNITTING. RUSH APPLY AT WEST COAST KNITTING MILLS, 3615 FRUITLAND AVE.

WAITRESSES
Many good positions in and out of town. Beaches & resorts.
GREENE'S EMPLOYMENT AGCY.. 1419 S. Broadway.

CAPTAIN exp. (cafe)..... $125 to
Pastry cook, 1st class $55.00
Fountain Girls (2) exp. $90.00
WAITRESSES, DOMESTICS, cooks
Nat'l. Agcy. Hibernian Bld. 4th-Spr

WANT neat appearing lady, one with some selling experience preferred, but not actually necessary. 627 S. BROADWAY, Room 418.

LADY cook & helper or mother & daughter, for ranch near city, $35 wk. & up. Call at MURRAY & READY EMP. AGCY. 1314 Chance

LADIES to take orders in city. Chance to advance. 317 Loew's State Bldg. 7th & Broadway.

WANTED—A refined lady to act as house mother in a home for 4 children. Call AX. 1435.

WILL give good home to couple for wife's care of child 3 during day. DU. 5571.

LADIES wanted, neat, courteous, 25 to day. Call 2-4 p.m. 456 BLACK BLDG. 4th & Olive.

MATRON in small private school. Ph. Santa Monica 2946.

Store and Office

CHIROPODIST oper. $100
CLERK, Bkpr. 90
CLERK, auto assistant 100
EDITOR, writer 35
UNDERWOOD bkpr. 100
CASHIER, stenog., Bev. Hills..... 90
LEGAL STENO. 100
STENO., Vernon dist. 100
STENO., PBX 100
STENO., file clerk 90-100
BUSINESS SERVICE BUREAU,
312 Spreckels Bldg. 714 S. Hill. Agcy

EXTRA SALESWOMEN WANTED—FOR COAT AND GOWN DEPARTMENT. MUST BE THOROUGHLY EXPERIENCED. APPLY HARRY FINK & COMPANY. 833 S. BROADWAY.

STENO., insurance exp..... $125
STENO., general line..... 110
STENO., receptionist..... 110
STENO., fast, typist..... 110
STENO., Underwood (25-28)..... 100
STENO., ... 90
3 BURROUGHS EXPERS. bank
Pasadena Employment Service,
403 Com. Nat. Bldg. 5th & Olive.

STENO., Huntington Park $100
UNDERWOOD bkpr. 100
BKPR., STENO., grocery exp. 150
TELEPHONE 100
STENO., small set, packs..... 100
STENOG., several 90-100
COMPTOMETER, typist 100
PACIFIC EMPLOY. CO.,
319 Story Bldg. (Agy.) 6th & Hope

STENO., gen. clk., whlse. mfg. ..$100
Typist, clk., good figures..... 85
Steno., secy., retail dry goods..... 90
Steno., sales ability, rubber..... 100
Steno., retail merc. So. West..... 90
Bookkeeper-opr., bank 100
Steno. (several), good short., exp. 110
CONSOLIDATED AGENCIES Inc.
931 Bartlett Bldg. (Agy.) 215 W. 7

STENO.-secr. $115
Jr. LEGAL stenog. 100
STENO.-clerical, whlse. 110
STENO.-receptionist 110
STENO., clerical 100
TYPIST, credit exp. 85
A Employment Bur (Agy.)
319 Conn. Bldg. 215 S. Hill.

STENO., studio, $35.
Steno., real estate, $35.
Steno., switchboard, $30.
Steno., assistant bk-kpr. auto, $85.
Elliott-Fisher bk-kpr. auto, $160.
Hollywood Commercial Service Agency, 215-A Taft Bldg. cr Ivar

A-1 LEGAL STENO. start..... $125
STENO. A-1 at figures 125
COMPTOMETER clerk 90
DICTAPHONE OPR. 100
ELLIOTT-FISHER biller 110
STENO., several openings..100-110
Stephens Co. Agency, Suite 1
111 Van Nuys Bldg. 7th & Spring

WOMAN with car, experienced in selling mortgages and trust deeds, to connect with established mortgage company on a 50-50 commission basis. 722 SECURITY BLDG. TR. 8868.

WANTED—Stenographer, with experience in paint or builders' materials. Must be able to handle promotion work & follow up for sales manager. CRAKLEY PAINT MFG. CO., 727 Antonia st., near N. Main.

STENO.-ledger clerk, detail; $150. Steno.-secy., beach, $125. Accts. payable clerk, $150. Asst. bkpr. $95-$90 up. E. BEAVIS Agency since 1912. EVERYTHING HUMAN FOR THE OFFICE. Chapman Bldg.

YOUNG lady for wholesale novelty house for office & stock work. Typing necessary, excel. ref. required. State age, experience, salary. Address P. box 87, Times Office.

STENOGRAPHER-bookkeeper, wanted who has personality and initiative. Dictaphone experience necessary. Steady position to right party. Address S. box 87, Times Office.

EXPERIENCED
DRESS SALESWOMEN.
SWELLDOM, Broadway at 6th.

WANTED—Experienced casualty policy writer for branch office large company. State salary expected & experience. Address P. box 438, Times Branch.

WANTED — Book-keeper-stenographer (dictaphone) for perm. position. Must be competent, steady & neat. Age 25 and 10. McDONALD ADJUSTMENT SERVICE, 806 Central Bldg.

STENOGRAPHER wanted, beginner preferred; good salary to girl willing to learn. Apply MR. SHEPARD, 218 Consolidated Bldg.

SPANISH sales girl with general store experience. Permanent position. Apply BELL BROS., 151 S. Main.

BOOKKEEPER-Stenog., capable gen. office assistant. Must be qualified bookkeeper. Hollywood. Address P. box 479, Times Branch.

STENO., Auto insurance rates. Must have 4 years' exp. Mrs. Peavey. Office open Thursday eve. Collins Agcy., 1234 Loew State Bg.

SEC., steno., $110; temp. $4-$5 day. Teaching coached free. Let us assess BUSINESS WOMAN'S REGISTRY, 704 Hollingsworth Bldg. 7th.

STENO., secy. (24-28) $150
UNDERWOOD bkpr. 150
617 Merritt Bldg. 6th-Spr. (Agy.)

YOUNG girl as typist and general office assistant. Protestant preferred. Call 486 N. Beverly Dr. Bev. Hills

YOUNG girl for general office work. Apply New Method Laundry, 401 E. 6TH ST.

YOUNG lady, stenographer, $70 to start. Apply Gibraltar Finance Corp. 240 S. Broad Bldg. GLENDALE.

POSITIONS FOR EFFIC. MEMBERS. NO AGY. BUS. WOMEN'S CLUB. 443 BRADBURY BLDG. VA. 8126.

WANTED—HELP—Female

Store and Office

EDUCATIONAL EXPERT CO.,
704 Haas Bldg. (Agy.) 7th & Brdwy.
SECY. STENO., abt. 30, beach..$150
SECY., abt. 30, store..... 150
SECY., STENO. start..... 135
STENO., acctg. dept..... 117
TYPIST, auto contracts 105

MULTIGRAPH operator for com'l. work. Hum's, 611 S. Spring. 2d flr.

STENO.-Bkpr.-Comp. 605 W. 7th. Office. Women's Ass'n. (No agency.)

Business Training Courses

POSITIONS waiting, learn COMPTOMETER, BURROUGHS, ELLIOTT-FISHER oper. 4 wks. course. Secretarial, BOOKS & typing free. Day, nite class. FIGUERS INSTITUTE, 605 W. 7th st., 2nd floor. TU. 4101.

WANTED—Ten ambitious girls may earn tuition by assisting with light office work, half days. MacKAY BUSINESS COLLEGE, 413 S. Figueroa.

REFINED young woman over 18 yrs. of age to earn room & typing free. Day or nite class. FIGURES INSTITUTE, 605 W. 7th st. 2nd floor. TU. 4101.

SALESWOMEN to sell direct to consumers, full fashioned silk hosiery and the finest line of pure silk lingerie. 25% stronger than best glove silk, and 50% stronger than ordinary silk. $75 weekly easily earned. 721 W. 16TH ST.

SALESWOMEN—
CAN EARN $5 TO $15 DAILY
Opportunity for energetic, steady, body & prospect. Nothing like it has ever been offered.
Call 8 to 10 a.m.
1721 So. Park. Marriage only.

SALESLADIES with cars! All all summer; pay check awaits you on Monday. Call 10 to 12 a.m. Demonstration & leads furnished. See us at once. Room 709 INSURANCE EXCHANGE BLDG., 5th & Olive. Colonial Realty Company.

SOLICITORS
WKLY. SAL. & LIBERAL BONUS
TO START. PERMANENT POSITION. PERMANENT EMPLOYMENT. SEE MR. GIBSON, 971 WILSHIRE. AT ONCE. PHONE WA. 2376.

SOLICITORS for REAL ESTATE. SALARY and BONUS paid weekly.
SUNDT & ALBRIGHT,
1457 South Vermont.

WOMAN who can sell. Let me train you to sell securities. Experience unnecessary. $50 a wk. & more in commissions. Spare time may be given. Secretary WA. 1777 for appt. with mgr.

REAL estate solicitors; experienced preferred. Straight 10% commission. Good, competitive proposition. Call in California farm land—will go see. Call 5-12. 824 S. Figueroa st.

SOLICITORS wanted for Cherry Chase. $60 per wk. guaranteed. See Mr. Farrar, Inc. 2316 Chevy Chase Dr., GLENDALE.

WANTED—A live-wire saleswoman. Must have 4 cars. Rm. 1, Mrs. Peavey, THE REALTY SWAP SHOP 8418 Santa Monica Blvd. GL. 9804.

EXPERIENCE unnecessary. 4 hours' work in 24 orders. Should clear $40 to $60 weekly. $14 LOAN STATE BLDG., 7th at Broadway.

PLEASANT sales work, ex. not. necessary. Hum's, 611 S. Spring. Mezz. Rms. 1-2-3 & W. 5th Rm. 322.

SALESLADIES with or without cars. $15 a comm. 1676½ W. Pico st.

Trades

OPERATORS—Must have power machine experience on fine dresses. Steady work. Darling Dress Shop, 1842 WEST 7TH ST.

OPERATORS experienced on Ladies' Dresses & Coats.
REGAL CLOAK & SUIT CO.
2127 S. Broadway. Room 391.

WANTED—AT ONCE, 1ST CLASS STITCHERS ON SPORT HATS. ALSO CUTTER. 747 S. HILL ST., RM. 414.

OPERATORS experienced on heavy material, prefer experience on tire covers. See MR. DUNN, 3044 W. Pico.

WANTED—Experienced operators in ladies' factory. WELLMAN BROS & CO., 306 E. 4th st.

EXPERIENCED millinery maker. RANDALL & BROWN, 804 W. 8th

To Learn Trades

LADIES, learn operating power and special machines. 5 trades. $25. 224 S. SPRING. Room 824.

BONNAZ embroidery, special training. Position if desired. Day classes, 9:30 p.m. DU. 1525, after 6.

CHOCOLATE dipping taught by experts if you can learn in wks. Course free. Alice Lloyd. MO. 24451.

Household and Domestic

GIRL wanted, for general housework. 2 out of town; who would appreciate a good home. See MR. WALES, MAN. Producers' Direct Market. 218 E. BROADWAY.

GIRL for general housework, not over 35. Must be good cook with city reference. 1 in family. Protestant preferred. WH. 2334.

WANTED—Competent housework girl, white, no washing, good wages. EM. 1423. 681 S. BRONSON.

YOUNG girl, white, plain cooking and housework, 4 adults; call before 2. 1446 NO. ARDEN BLVD.

WANTED—Reliable white girl, not over 35 yrs., upstairs work, assist with children. WH. 8814.

WANTED—Girl or woman, general housework. Plain cooking, adults, 2 small kids. EM. 1484.

WANTED—High school or college girl to assist light housework & care for 2-year-old child. EM. 7436.

YOUNG white girl for light housework & assist with cooking, 2 adults in family. Good home. Ph. WH. 4841.

JAPANESE lady for general housework. Must be neat & good cook. 3 in family. Ph. BE. 04218.

COMPETENT woman, gen. hswrk., $45 mo. 1744 LONGWOOD AVE. Take 1 car.

EXPERIENCED general servant. Ref. required. Highest wages. Apply MO. 6345.

COMPETENT white girl, not over 40, for cooking & housework; wages $75. Ph. WH. 4112. 2107 IRVING BLVD.

COOKS, $60 to $90. 2nd girls, child nurse, 406 S. MAIN, Rm. 236. Agy.

MOTHER'S helper, colored preferred. Two adults. $40 mo. Call 51696.

COLORED cook, must be 1st class. Have 1 to go. WH. 7692.

WANTED—Maid for general housework. No laundry. 977 Menlo ave.

YOUNG white girl, general housework. No washing. WH. 8457.

GIRL white, plain cooking, no cooking. Small flat. NO. 6455.

YOUNG girl to assist with housework. Good home. $20 mo. WH. 1772.

EXP. young woman for housework. Good home, $45 mo. WH. 1714.

GIRL for general housework. $75 mo. 906 S. STANLEY AVE. WH. 2401.

GOOD Swedish girl for housework. 1529 SO. FIGUEROA.

WANTED—HELP—Female

Household and Domestic

YOUNG woman who is alone and desires to go in the country on ranch and have steady position & pleasant home in private family, doing housework and assisting with children. Only those who are fond of children will be considered. We want a girl who is really anxious to live quiet life on a ranch and not want to come to the city. Write full particulars to MRS. RUTH PALMER, Beaumont, Calif. R.F.D.

WANTED, strong, young, white woman to do plain cooking, downstairs work; two adults, two small children & child's nurse; babies' laundry, and some care of children. Must be familiar with babies' cooking and care; must be immaculate. Good wages. Phone DUnkirk 1701.

COMPETENT nurse, capable to care for 2 children. Must have best of references, young person preferred. 476 BRADFORD, Pasadena. Wake-field 4284.

YOUNG couple want good natured woman, not over 50 for cooking & general housework. 8-rm. bungalow, $45 per mo. Ph. OX. 24834 after 5 p.m. Wed.

COLORED woman for cooking & housework, in family of 3; no laundry & no care of children required. Nice room with private bath. Salary $50 a month. WH. 3531.

WANTED—Middle-aged lady to cook & meet men at up-to-date dairy. No children wanted. $40 per month. Apply EL COLMO RANCHO, Norwalk, Cal.

WANTED Competent white maid, cooking & housework, two adults. Good wages. No washing. Take Wilshire bus. 808 S. MANSFIELD. WH. 8386.

PARLOR maid and waitress for private family. Must be thoroughly competent and have good references. Wages $75. Apply mornings. Address W. box 243, Times Office.

WOMAN for housework and care of semi-invalid; 2 in family; no laundry. $40 mo. Ph. OR. 4764, 1406½ Ridgewood Pl. Sunset bus to Wilton.

GIRL, white, 18 to 20 yrs. of age, light housework & care of small child; good home, moderate salary. WH. 1119.

COMPETENT white girl not over 40, cooking and downstairs work, no laundry. $40 mo. WH. 7060. 441 S. McCADDEN.

WHITE maid for general housework. Family 3 adults. Ph. OX. 8436. 3VEDD, 901 Renford Drive, Beverly Hills.

WANTED—White girl to assist with housework and children. Plain cooking. Good wages. 2611 ALTA LOMA TERRACE. GR. 1266.

RENT of 3-rm. apartment free, in exchange for housework. Must have good references. Address W. box 243, Times Office.

REFINED woman to assist with light housework, family of adults. 1227 Plymouth Blvd. Take Pico car.

GIRL or woman for housework, 3-rm. flat, 2 adults. Moderate wages. 1049 S. RIMPAU BLVD. L. car.

COOKS, couples, all domestic wkrs., refs. to Malruth's, Bev. Hills Agcy., Courtesy. AL 698 Cahon Dr. OX. 6116

COOK—Thoroughly competent, white. Must have good references. 19 BERKELEY SQUARE.

GIRL or woman to assist with gen. housework. 2 adults. $25 mo. Good home for right person. 1 in family. 1 child. 2 adults. 2 children. new 7-room bungalow. Phone for appt. 1 to 2 p.m. 1 to 2 p.m. C. D. CO. 217 N. Manhattan Pl. Fr. HE. 3811 for appt.

ATTENTION, LADIES!
We want middle-aged refined intelligent woman, capable of meeting the public, permanent connection for those with quality. Interview refunded. 617 SAN JULIAN. CITY BANK BLDG. 5th and Spring.

SALESWOMEN to sell direct to consumers, full fashioned silk hosiery and the finest line of pure silk lingerie. 25% stronger than best glove silk, and 50% stronger than ordinary silk. $75 weekly easily earned. 721 W. 16TH ST.

SALESWOMEN—
CAN EARN $5 TO $15 DAILY
Opportunity for energetic, steady, body & prospect. Nothing like it has ever been offered.
Call 8 to 10 a.m.
1721 So. Park. Marriage only.

SALESLADIES with cars! All all summer; pay check awaits you on Monday. Call 10 to 12 a.m. Demonstration & leads furnished. See us at once. Room 709 INSURANCE EXCHANGE BLDG., 5th & Olive. Colonial Realty Company.

SOLICITORS
WKLY. SAL. & LIBERAL BONUS TO START. PERMANENT POSITION. PERMANENT EMPLOYMENT. SEE MR. GIBSON, 971 WILSHIRE. AT ONCE. PHONE WA. 2376.

SOLICITORS for REAL ESTATE. SALARY and BONUS paid weekly.
SUNDT & ALBRIGHT,
1457 South Vermont.

WOMAN who can sell. Let me train you to sell securities. Experience unnecessary. $50 a wk. & more in commissions. Spare time may be given. Secretary WA. 1777 for appt. with mgr.

REAL estate solicitors; experienced preferred. Straight 10% commission. Good, competitive proposition. Call in California farm land—will go see. Call 5-12. 824 S. Figueroa st.

SOLICITORS wanted for Cherry Chase. $60 per wk. guaranteed. See Mr. Farrar, Inc. 2316 Chevy Chase Dr., GLENDALE.

WANTED—A live-wire saleswoman. Must have 4 cars. Rm. 1, Mrs. Peavey, THE REALTY SWAP SHOP 8418 Santa Monica Blvd. GL. 9804.

EXPERIENCE unnecessary. 4 hours' work in 24 orders. Should clear $40 to $60 weekly. $14 LOAN STATE BLDG., 7th at Broadway.

PLEASANT sales work, ex. not. necessary. Hum's, 611 S. Spring. Mezz. Rms. 1-2-3 & W. 5th Rm. 322.

SALESLADIES with or without cars. $15 a comm. 1676½ W. Pico st.

Trades

OPERATORS—Must have power machine experience on fine dresses. Steady work. Darling Dress Shop, 1842 WEST 7TH ST.

OPERATORS experienced on Ladies' Dresses & Coats.
REGAL CLOAK & SUIT CO.
2127 S. Broadway. Room 391.

WANTED—AT ONCE, 1ST CLASS STITCHERS ON SPORT HATS. ALSO CUTTER. 747 S. HILL ST., RM. 414.

OPERATORS experienced on heavy material, prefer experience on tire covers. See MR. DUNN, 3044 W. Pico.

WANTED—Experienced operators in ladies' factory. WELLMAN BROS & CO., 306 E. 4th st.

EXPERIENCED millinery maker. RANDALL & BROWN, 804 W. 8th

To Learn Trades

LADIES, learn operating power and special machines. 5 trades. $25. 224 S. SPRING. Room 824.

BONNAZ embroidery, special training. Position if desired. Day classes, 9:30 p.m. DU. 1525, after 6.

CHOCOLATE dipping taught by experts if you can learn in wks. Course free. Alice Lloyd. MO. 24451.

Household and Domestic

GIRL wanted, for general housework. 2 out of town; who would appreciate a good home. See MR. WALES, MAN. Producers' Direct Market. 218 E. BROADWAY.

GIRL for general housework, not over 35. Must be good cook with city reference. 1 in family. Protestant preferred. WH. 2334.

WANTED—Competent housework girl, white, no washing, good wages. EM. 1423. 681 S. BRONSON.

YOUNG girl, white, plain cooking and housework, 4 adults; call before 2. 1446 NO. ARDEN BLVD.

WANTED—Reliable white girl, not over 35 yrs., upstairs work, assist with children. WH. 8814.

WANTED—Girl or woman, general housework. Plain cooking, adults, 2 small kids. EM. 1484.

WANTED—High school or college girl to assist light housework & care for 2-year-old child. EM. 7436.

YOUNG white girl for light housework & assist with cooking, 2 adults in family. Good home. Ph. WH. 4841.

JAPANESE lady for general housework. Must be neat & good cook. 3 in family. Ph. BE. 04218.

COMPETENT woman, gen. hswrk., $45 mo. 1744 LONGWOOD AVE. Take 1 car.

EXPERIENCED general servant. Ref. required. Highest wages. Apply MO. 6345.

COMPETENT white girl, not over 40, for cooking & housework; wages $75. Ph. WH. 4112. 2107 IRVING BLVD.

COOKS, $60 to $90. 2nd girls, child nurse, 406 S. MAIN, Rm. 236. Agy.

MOTHER'S helper, colored preferred. Two adults. $40 mo. Call 51696.

COLORED cook, must be 1st class. Have 1 to go. WH. 7692.

WANTED—Maid for general housework. No laundry. 977 Menlo ave.

YOUNG white girl, general housework. No washing. WH. 8457.

GIRL white, plain cooking, no cooking. Small flat. NO. 6455.

YOUNG girl to assist with housework. Good home. $20 mo. WH. 1772.

EXP. young woman for housework. Good home, $45 mo. WH. 1714.

GIRL for general housework. $75 mo. 906 S. STANLEY AVE. WH. 2401.

GOOD Swedish girl for housework. 1529 SO. FIGUEROA.

WANTED—SITUATIONS—Male

Store and Office

ACCT.-BKPR.—Full charge, 16 L. A. yrs., 3 yrs. exp. in lumber, building material, dept. store, gen. indus., hardware, dairy, creamery, paymaster, payrolls, distribution costs, ins., contracts, installments, credits and corresp. Local ref. County ref. O. Nethell, 278 S. Main, L. A. BR. 0240

BOOKKEEPER, cashier, thoroughly exp., gen. of., man, initiative & energy, sales ability, have auto. Good appearance & personality, 35 years of age, married, now employed. Address W. box 254, Times Office.

ALERT, efficient accountant, keep books part time, open and close books, prepare financial statements. 1517 E. 24th. ADams 1417.

ACCOUNTANT part time, practical, qualified, open set books, keep books, install systems, financial statements. 1517 E. 24th.

AMBITIOUS young man, good bookkeeper, wants position. Loc. refs. Mod. sal. Call after Monday. TU. 4091.

TIMEKEEPER, young man, also exp. in cost accounting and gen. office work. Call C. A. WARD, TU. 5762, bet. 9 and 10 a.m.

MAN anxious to learn gents' furnishing business, single, steady, reliable, city or country. Address W. box 50, Times Office.

BOOKKEEPER, office manager, experienced. Allen, 942 Potter Park ave.

Trades

PRINTER, A-1, compositor, platen pressman, operator Miller, any work. Address W. box 278, Times Office.

CARPENTER—A-1 builder, references, wants work or job. Wages very reasonable. Address S. box 112, Times Office.

PAPER hanging, 25c per roll. Satisfaction guaranteed. WH. 4119.

CARP. or painter's helper, labor, driving, anything, reas. wages. AX. 4503

EXP. carpenter's helper, handy with plumber's tools, own tools. AN. 4439

PAINTER, good mechanic, reliable. Wants work. Ph. HI. 10851.

PAINTER, paperhanger & tinter wants work. 113 E. 74. TH. 4893.

Chauffeurs and Teamsters

EXP. chauffeur, white, single, five years driving in L. A. Familiar with northwest coast and mountain drives. Best of refs. Interview appreciated. MUtual 1136. D. E. STRAIN.

CHAUFFEUR, SINGLE MAN WANTS POSITION; 5 YRS. EXP. IN CITY; KNOWS CALIF. & CITY WELL; 4 YRS. EXP. RECOMMENDATIONS. AX. 2150.

COMPETENT chauffeurs supplied at short notice by best day or week. Personal CHAUFFEURS' EXCHANGE, 1127 S. Hope. PR. 0146.

CHAUFFEUR, Packard, Pierce, Rolls-Royce, Marmon, 10 yrs. exp. abroad and here. Will consider anything. Phone BR. 07282.

COL. chauffeur wishes pos., will do other work. Reas. salary. Refs. or bond AT. 0416.

CHAUFFEUR, mechanic, 13 yrs. exp. Handle American or European cars. Ref. Will go anywhere. Ph. AT. 0416.

CHAUFFEUR, 15 yrs. exp. clean cut, courteous, reliable, city ref. Ph. BE. 4913.

FILIPINO chauffeur wants job, private family. Address S. box 114, Times Office.

COL. chauffeur wishes position. Best refs. and exp. DR. 2477.

COL. chauffeur, private farm, good traf. & mech. Ph. mthrs. thurs. Ref. Rm. 4406

YOUNG man wants driving by day or hour. Phone HU. 7428.

COL. chauffeur, middle aged. Refs. HO. 2982.

COLORED man, pos. as chauffeur or garage helper. Phone EM. 1857.

Hotel, Restaurant and Club

WOULD like to become associated with owner of first-class hotel in Southern California, can leave present connection on very short notice. Have college degree and can meet and talk with people of the highest type. Can run a small place in its entirety or take charge of any department. If interested in seeing and talking with me personally, write Address W. box 193, Times Office.

EXPERT col. chef, cafe, roadhouse, club or priv. fam. Capable full chg. anywhere. Refs. HU. 8242-J.

FILIPINO exp. elevator boy wants work. 7 a.m. to 3 p.m. Address G. FELT, 1134½ E. 1st st.

Farm and Garden

GARDENER, years of exp., wishes to care for place part of day. Hollywood or Beverly Hills preferred. Ph. WH. 4112, 8 a.m. & 12 noon.

HEAD gardener on large estate, active where first-class work is essential. Engine & Calif. exp. A. GARNER, 1727 Broadway, Hollywood.

SWEDISH landscape gardener, 10 years old. Wants work on private place. Address W. box 143, Times Office.

EXPERT Japanese gardener, care gardens & lawns by mo. Henry, ME. 1017.

NEW lawns & shrubs. Work guaranteed. Gardens cared for right by the month. Phone McKEE, TH. 8892.

REL. Japanese middle aged gardener, houseman. Steady job. DR. 8466. FRED.

EXP. gardener, white, now employed wishes a change. Address P. box 413, Times Branch.

EXP. gardener in all lines wishes position private family. Ref. required. Address W. box 142, Times Office.

EXP. man wants care of private place, good worker, country pref. 8239 S. ALAMEDE.

EXPERT Swedish gardener, wants work by by week or month. Ft. 2226.

FOR all 1st-class garden wk. call J. Prendergast. Ph. 53964. Best refs.

ALL-around reliable gardener, L. L. Hall, Glendale st. Ph. 2-J. Ref. required.

GARDENS cared for right by the month. Ph. McKEE, TH. 2192.

EXP. Calif. gardener, 45c hr., $3.50 day. Refs.

GARDENER, yard, sodding, cleaning, 50c hr. Reynolds, MUtual 2534, evenings.

NEW lawn contractor, gardens cared for by mo. Ph. Holly, 1783.

House Servants, Caretakers

COL. chef, Family, 5 yrs, experience, now employ. Hollywood. Like change. 1220 W. Sterling 0197, PASADENA Evenings.

HOUSEWORK, exp. Japanese boy wishes position in a good family or apts. Best ref. Address S. box 122, Times Office.

JAPANESE, first-class cook, private family, city or country. Address W. box 196, TIMES OFFICE.

JAPANESE, excellent family cook, butler, neat, willing, capable, desires nice permanent pl. Main 2830.

CHRISTIAN man wishes pos., chauffeur or houseman. All city refs. 555944.

YNG. Chinese, work in family. Drive. Address W. box 106, Times Office.

EXP. Japanese porter, work store or office bldg. K. Iwai, 218 Winston st.

FILIPINO, good cook; fine ref. Ph. GL. 3619. Ben. Bet. 9 a.m., 5 p.m.

FILIPINO family cook or driver. Good reference. Phone Main 2738, Apt. 4.

CHINESE cook wants job in private family or hotel. TU. 7666.

CHINESE cook wants job in private family or hotel. TU. 7666.

JANITOR, porter, exp. electrician & plumber. Col. AT. 5778.

JAPANESE, A-1 cook, housework, private family. Ref. GR. 7405.

Painting, Decorating and Carpentering

AIR brush painting, quicker, cheaper and better, without fuss or muss. Paint or lacquer finish, cold water painting & whitewashing. Old roofs repaired and coated. GA. 2448.

FATHER & son want work, painting, papering & house painting a specialty, work done very reasonable, 4 to 10 months to pay. VErmont 3144.

PAPERHANGING, PAINTING, TINTING, PRICES REAL. WORK GUAR. IMMED. SERVICE. DR. 4738.

CARPENTER work by day or contract. Can handle any kind of work. Wages satisfactory. DE. 2864.

PAINTING, papering, enameling, cut side work. Prices right. NORDMAN BROS., Permanent, Reas. WE. 4112.

NEW, sanding, refinish, special-ty. 1227 W. 37 st. VE. 6144.

EZ terms, paint, paper, 10 mo. to pay H. A. Waite, 748 E. 42. AX. 2762.

CARPENTRY, new & alter. wk. Prices right. Thoroughly reliable. Ph. Ex. 3827.

TINTING, paper hanging, painting, clean, careful work. Reas. AT. 8203.

CARPENTER (A-1.) $5. Cement wk., stucc., mixers to rent. AT. 8203.

PAPER hanging, painting guaranteed. ref. Estimates free. TH. 5986.

CARPENTER, form, cement, painting exp., go anywhere. WH. 2828.

A-1 PAINTER
DAY OR CONTRACT. GA. 2808.

PAINTING, papering, 4½c up. Tinting, $2 rm. & up. Call McCor. EM. 0625

ROOMS painted or papered, $5; tinted $3. Credit aval. DIXON, TH. 5807.

ARTISTIC staining, wood and marble, bungalows pos. HU. 1332.

PAPERHANGING & painting. Good serv. Prin. right. Johnson, DE. 3045

WANTED—SITUATIONS—Male

Painting, Decorating and Carpentering

PAINTING, dec., wallpaper at wholesale, large or small jobs. VE. 7183.

Day Work

HOUSECLEANING, I DO THE VERY BEST WORK. MY WORD. FLRS., FINE ENAMELED KITCHS. BATHROOMS, WDWK., WINDOWS. ALSO WINTER YOUNG'S QUICK WORKER. REFS. WRK. TODAY. BE. 4108

HOUSECLEANING, HDWD. FLOORS POLISHED. ELECTRIC POLISHER. BY THE DAY OR BY THE HR. EXPERT WORK. AX. 2340.

FLOOR polishing, kitchens, woodwork washed, windows cleaned. American, white. Young, fast, reliable. Work today. MU. 4272.

WINDOW wash., flr. polish., kitch. washed by Amer., white young, fast, ref., wk. today. BE. 4480.

PAINTING walls & woodwork washed, floors waxed & polished. Guar. Batts. MA. 2211.

ALL around handyman, thoro. knowledge of gardening, by hr. or steady. 1453448.

WANTED—WORK FOR TODAY
G. VALENTINE, Capitol 4527.

HANDY MAN
G. VALENTINE, Capitol 4527.

HARDWOOD floors cleaned, waxed, refinished KING, HU. 2774-J.

WANTED—SITUATIONS—Female

Miscellaneous

REFINED Catholic lady, graduate BEAUTY OPR. & TYPIST would like position as PERSONAL MAID, sewing.) In home. AGCY. FA. 4284.

NURSE will exchange cooking, kitchen work, three hours mornings, mother-less family, for board and room. Ref. exc. Address W. box 278, Times Office.

REFINED lady for upstairs work, care of children, will teach child age 7, also PT. training as child's nurse. Will go out of city. Ph. bet. 10 a.m. & 2 p.m. WH. 8243

SUCCESSFUL mgr. of ability & reference wishes position as mgr. of apt. house, hotel or resort. A-1 refs. Ph. 11787 or VE. 8483.

RESPONSIBLE teacher position as companion or governess for summer months. Free to travel. Address S. box 243, Times Office.

REFINED, capable woman, 7 years' exp. Desires permanent pos. as secretary, hotel. Best refs. furn. Address A. box 545, or call OR 3887.

REFINED, well educ. young woman, desires position as companion, etc., semi-invalid lady or child. Few hours day. AT. 8036.

CULTURED WOMAN SEEKS POSITION AS COMPANION, SECRETARY, DRIVER. EXCELLENT REFS. (NO TRIFLERS.) GR. 8494.

MANAGER hskp., A1 exper. 5pt. club. Address W. box 145, Times Office.

MANAGER hskp., A-1 exper. apt., club, etc. Address W. box 148, Times Office.

FOR room & board, lady wants work 4 hrs. day or evening. Address S. box 216, Times Office.

BUSINESS woman wants part time work in exchange for room and bd Address S. box 185, Times Office.

BEAUTY operator, wants position, elderly lady's maid and companion. Address S. box 142, Times Office.

REFINED woman, best local ref., 2 years' exp., wants work in free rent of double apt. GL. 1338.

POS. as teacher in primary grade. Many yrs. exp. Address S. box 72, Times Office.

REAL "LIKE HOME" cooking, neat bran. Meat & veg. or pastry in small cafe or lunch. MA. 1821. Rm. 46.

YOUNG woman, husband employd., will work a cafe apt. for rent. Address W. box 87, Times Office.

COL. WOMAN WANTS HOTEL OR APT.-HSE. WORK. REFS. AT. 7366

COMP. care given infants & children. Ref. exc. Call 1 to 3 p.m. TR. 6777.

ELDERLY lady wants care children. Address W. box 45, Times Office.

COL. maid wants ½ day work, hotel or apt.-house. HU. 7261-R.

A-1 COOK wants position; ref.; call-canaseas or cafeteria. AT. 1184.

Store and Office

STENOGRAPHER-secretary, thoroughly exp. in all phases of handling an office work in executive capacity. Several years' local experience. References. Prefer Hollywood district. Call WA. 7316.

YOUNG woman, formerly employed in high-class bus. conc. as PBX oper. & inform., will accept position where tact and co-operation is appreciated. Ph. GL. 1190.

EXPERT accountant, book-keeping by the day, week or month. Reports on the rest. Books audited. BE. 2454.

PRIVATE SECRETARY. First-class stenog. and typist. Life work preferred. Local exp. exc. refs. WA. 1767 or P.O. Box 1471, Hollywood.

A1 SECRETARY-STENOGRAPHER. 37 YRS. OF CAPABLE EXPERIENCE. Empire 7891

POSITIONS FOR EFFICIENT MEMBERS. FREE. 8TH FLOOR, COMMERCIAL CLUB. 447 Bradbury Bl. VA. 1118

STENO.-Typist, receptionist, P.B.X. operator desires by day or full days position. 11 yrs. in city. TU. 6179.

BOOK-KEEPER, typist, file clerk, calcg., exp. Address W. box 146, Times Office.

STENO. Expr. good edu. train. & appear., seeking salary. Bayrden. 10 a.m. to 1 p.m. TU. 6346.

PBX or gen. office work by young lady with 4 yrs. exp. Good ref. Address W. box 42, Times Office.

EFFICIENT steno. secy. desires position with reliable firm. Ref. Ph. Miss Clark BE. 8339, before 9 p.m.

STENO.-secy., handle correspondence, detail, perman. preferred. WH. 6983.

EXPERT stenographer 10 yrs. exp. executive desires work. WH. 6887.

OFFICE work, girl age 20, typing preferred. VE. 4412.

YOUNG stenographer wants position, local exp. UN. 1481.

A-1 STENOGRAPHER will work ½ days. References. DR. 8049.

STENO.-typist & receptionist wants ½ day work $6 to $8 wk. TU. 6130.

Nurses

CAPABLE nurse cares for aged or mental case, her home. 187 Poplar, Walnut Pk.

MIDDLE-a

TO LET—APARTMENTS—Furnished

Miscellaneous

"Behold the Sea" at SANTA MONICA
On the famous Palisades
THE MIRAMAR
Hotel and Apartments
Modern—Fireproof
Excellent cafe service
Wilshire Blvd. at the Ocean

PHONE YOUR WANT ADS TO TIMES. EXPERIENCED COPYIST NECESSARY. COPYIST EXPERIENCED AD WRITER PREFERRED. MUST COME WELL RECOMMENDED. APPLY AT ROOM 1, TIMES BUILDING.

ATTRACTIVE double apartment, bed-room range and table furnished; 2 bedrooms, well-kept; all outside baths, finished in mahogany. Rent for one term if taken at once. 1136 S. WESTERN AVE. Phone WI. 1

NOTTINGHAM LANE APTS.
4 rms., uniquely appointed, 2 baths, without daily service, $65 & up. 1 block West of Main. 1 block E. of Santa Monica Blvd.

FRANCE RUTERT APARTMENT HOTEL
116 INGRAHAM STREET
Between Melrose and Beverly
Rates $42 Rotter Pk. Apt. Dept.

WANTED—At room-mate, room for to share room or apartment. Box 1, Times Office.
Address R. box 111, Times Office.

SHERWOOD Apts. & rooms, 60, Grand ave., 4th block Hillcrest. Ph. 7-room, well-furnished apartment, $75. Phone 2906.

VISITORS & OTHERS

Don't waste time out looking for quiet home to live, go direct to quiet apartments conveniently located; shopping is distinctive; rents reasonable; the best accommodations.

ANGELO APTS.
$1 week up. Studio, $4 week. 1 & 2 rm. apts., $5 week up. 1 & 2 rm. kit. apts., $6 week up. 210 S. Hope.

STANLEY HOTEL & APTS.
Modern suite & bath; fine, sunny; $35 up; $10 & $15 week.
$25 MO., 37 wk. Jarvis Apts. 1316 S. Los Angeles st. DU. 8206.
SMALL furn. apt., 2 rms., bath, garage. $17.50. 3376½ Beverly blvd.
$45 UP. Beaut. furn. apts., one, close in. Westlake dist. C & C Apts., 1040 Westlake ave.
MAYFAIR APTS. 420 Wilmot st. For best furnished 1 suites, new conveniences. 1 & 2 rms. $30 up.
MANHATTAN APTS.
1711 N. ALEXANDRIA
Hollywood's finest apartments. Exclusive clientele. Unfurn. 4-rm. apts., $60 mo. Furn. 2-rm. apts., $50 mo. Phone GR. 4601. 5413 s. ave. Ex. LR.
YOUNG lady to share apt., 50. Phone 4601. 5413 s. ave. Ex. LR.
2 ROOMS; nicely furnished, adults; also children. Phone 5 p.m. 5021 SO. WESTERN AVE.
$36—Large, sunny clean single, 1 car. 1644 MENLO, off W. Adams.
$36—NICELY sunny clean single, 1 car. 1644 MENLO, off W. Adams.
NEW, artistic single apt. 4116 W. AVE. 37. 828. Adults.
$38 UP. Steam heated, elevator, 2 baths, 2 phones. 1741 W. 6th.
$37.50—ONE, 2 DOOR W. of Union. 1346. STINFIELD PL.
$45 UP. MORRISON APTS. 712 S. Westlake. Br. day or eve.

West and Northwest

BILTMORE ARMS APARTMENTS
Beautiful single & double at reasonable rates by week or month. Maid service; linens furnished. Most modern and up to date. Furnish this place with its quiet and tasteful appointments. Insuring satisfaction.

$17.50 MONTH
Bright corner apartment. Colors to suit. Linoleum, blue and gold. LITTLE LOVE NEST APARTMENTS. 1907 S. New Hampshire. W. 12th st. car to New Hampshire. 1 block to all cars and bus lines.

JUST THINK OF THIS
NEW FORUM APTS.
825 S. Burlington. 1-4 blk. P. car. Has its most wonderful values at its recent redecorating. Call & see vacation. EM. 9229.

JUNIOR APTS.
631 S. GRAMERCY PL.
Beautiful 1 & 2 rm. apts., with beds, excellent location. Reasonable. Adults. Inquire of director, Apt. 2.

VICTORIA APTS.
Between Adams and Jefferson
Rates $42 Rotter Pk. Apt. Dept.

WANTED—At room-mate, room for to share room or apartment. Box 1, Times Office.
Address R. box 111, Times Office.

SHERWOOD Apts. & rooms, 60, Grand ave., 4th block Hillcrest. Ph. 7-room, well-furnished apartment, $75. Phone 2906.

VISITORS & OTHERS

Don't waste time out looking for quiet home to live, go direct to quiet apartments conveniently located; shopping is distinctive; rents reasonable; the best accommodations.

ANGELO APTS.
$1 week up. Studio, $4 week. 1 & 2 rm. apts., $5 week up. 1 & 2 rm. kit. apts., $6 week up. 210 S. Hope.

STANLEY HOTEL & APTS.
Modern suite & bath; fine, sunny; $35 up; $10 & $15 week.
$25 MO., 37 wk. Jarvis Apts. 1316 S. Los Angeles st. DU. 8206.
SMALL furn. apt., 2 rms., bath, garage. $17.50. 3376½ Beverly blvd.
$45 UP. Beaut. furn. apts., one, close in. Westlake dist. C & C Apts., 1040 Westlake ave.
MAYFAIR APTS. 420 Wilmot st. For best furnished 1 suites, new conveniences. 1 & 2 rms. $30 up.
MANHATTAN APTS.
1711 N. ALEXANDRIA
Hollywood's finest apartments. Exclusive clientele. Unfurn. 4-rm. apts., $60 mo. Furn. 2-rm. apts., $50 mo. Phone GR. 4601. 5413 s. ave. Ex. LR.
YOUNG lady to share apt., 50. Phone 4601. 5413 s. ave. Ex. LR.
2 ROOMS; nicely furnished, adults; also children. Phone 5 p.m. 5021 SO. WESTERN AVE.
$36—Large, sunny clean single, 1 car. 1644 MENLO, off W. Adams.
$36—NICELY sunny clean single, 1 car. 1644 MENLO, off W. Adams.
NEW, artistic single apt. 4116 W. AVE. 37. 828. Adults.
$38 UP. Steam heated, elevator, 2 baths, 2 phones. 1741 W. 6th.
$37.50—ONE, 2 DOOR W. of Union. 1346. STINFIELD PL.
$45 UP. MORRISON APTS. 712 S. Westlake. Br. day or eve.

West and Northwest

BILTMORE ARMS APARTMENTS
Beautiful single & double at reasonable rates by week or month. Maid service; linens furnished. Most modern and up to date. Furnish this place with its quiet and tasteful appointments. Insuring satisfaction.

$17.50 MONTH
Bright corner apartment. Colors to suit. Linoleum, blue and gold. LITTLE LOVE NEST APARTMENTS. 1907 S. New Hampshire. W. 12th st. car to New Hampshire. 1 block to all cars and bus lines.

JUST THINK OF THIS
NEW FORUM APTS.
825 S. Burlington. 1-4 blk. P. car. Has its most wonderful values at its recent redecorating. Call & see vacation. EM. 9229.

JUNIOR APTS.
631 S. GRAMERCY PL.
Beautiful 1 & 2 rm. apts., with beds, excellent location. Reasonable. Adults. Inquire of director, Apt. 2.

VICTORIA APTS.
Between Adams and Jefferson
Rates $42 Rotter Pk. Apt. Dept.

FRANCE RUTERT APARTMENT HOTEL
116 INGRAHAM STREET
Between Melrose and Beverly
Rates $42 Rotter Pk. Apt. Dept.

THE WESTMORE
1 BAMPART BLVD.
Most desirable location, corner of Bonnie Brae. Beautifully furnished. Daily and weekly rates. Reasonable. Phone for reservations. Ideally situated apartments.

2 Blocks to Ambassador.

AMBASSADOR ARMS

Corner 17th and WESTMORELAND
Beautifully furnished, all outside rooms, with
TWIN BEDS
Rates $42 to $50
Rotter Pk. Apt. Dept.

REGAL APTS.
2236 SAN MARINO PL. DU. 2266
For real homes in ideal light housekeeping apartments, see this one of its kind. Large closets. Large closets. Very reas. rates.

$35—EXQUISITE front 6-rm. duplex, 2 baths, 2 garages. Walking dist. to everything. Ideal ground; nothing like it. Adults only. DR. 5965. 675 S. Burlington.

$45—NEW AMBASSADOR APTS. Beautiful apts., nicely furnished, showers, tubs; free use of swimming pool. 1 block to WILSHIRE BLVD. 847 S. BONNIE BRAE. DIX. 8-7-6. DU. 1492.

SEVILLA APTS.
$39 S. MANHATTAN PL. Ft. 42d
New. Large single. Private bath. Furnished. Attractively furnished. Weekly rates. Near 6th & Vermont.

$31 MO., new Lockwood Apts., 2 rm., bath, handy to car. Lockwood at Melrose ave. 1 block E. of Vermont. 1 blk. N. of Santa Monica Blvd.

VERY large single and double on 2nd floor; clean, cozy, quiet, close to car. Adults. Inquire 1 to 5 p.m. 1124 S. Hobart blvd.

NORMAN APTS. 1322 Shatto pl. New singles, comfortable one & two room apts. Reasonable rates. Phone for appointment. DU. 4416.

BLADELL ARMS
711 South Rampart
Now available
Grace M. Hoke, Manager.

$26 TO $35. Lge. living rm., bdrm., priv. bath, 2 large closets & desk in waiting room. Wall bed for single. 1 car. DR. 0680.

REFINED young lady wants to share apt. with similar; 2 rms., kit., bath, separate beds. very nice. 251 S. Lake.

LARGE 4-P-T-S.
Part. Large new modern, 2 beds, 2 baths, shower, tile, garage, refs. 1 blk. P. car. 1 blk. Wilshire. 847 BONNIE BRAE. DU. 8026.

WILL RENT for summer my beautiful 4-rm. modern apt. in one of Hollywood's finest apts. to responsible party. Call GR. 4601. 5413 s. ave. Ex. LR.

2 BLOCK Westlake Park, sunny 3-room apt., with 2 windows, to business people; 1 or 2 adults; reasonable. 441 S. LAKE. DU. 8511.

EFFICIENCY NUT NOT FURNISHED
LARGE 1 & 2 RM. APTS. IN BEAUTIFUL HOLLYWOOD LOCATION

ADAMS
2-RM.—Lady will share apt. with lady or young girl. Reasonable. 1 block to car. 1 block to school. 1056 MONROE PL.

$42.50 $42.50 $42.50
Luxurious 5-70 apts. in the AMBASSADOR GARDENS. 800 S. Normandie.

REFINED young lady or gent, to share similar to share apt. with same. separate beds. very nice. 1 block to car. 1 block to school. 1056 MONROE PL.

$42.50 $42.50 $42.50
Luxurious 5-70 apts. in the AMBASSADOR GARDENS. 800 S. Normandie.

REFINED young lady or gent,

TO LET—HOUSES—Unfurnished

Hollywood

6-RM. NEWLY DECORATED BUNG. GARAGE, CHOICE LOC. 1626 FORMOSA AV. NR. HOLLYW'D BLVD.

8 ROOMS, 2 bedrooms, newly decorated, north of Holly. Blvd., will take small baby or high school child. Priced right. O'CONNELL & CO. 6606 Sunset. GR. 2344.

5 LARGE rms., newly decorated $70. 1054 N. Bronson, So. of Sunset. 6610 Leland Way. GL. 2893.

5 RMS., 2 upstrs. bedrms. & balcony. Ph. 1592 N. Bronson. HO. 8462.

4 ROOMS. NEW. $40. Now ready for occupancy. Close to car and bus line. 543 POINSETTIA PL. GR. 9749.

4 ROOMS & sleeping porch. $25. 1139½ N. WILCOX. GL. 8892.

4 NICE rooms, extra bed. gar., $55. 6493 LA MIRADA. Ph. WH. 0926.

$40. 4 RMS., 2 bdrms., bit. in beds in liv. rm. $45. with gar. 1140 N. WILCOX.

$50. 863 N. Sweetzer ave., new, 4 beau. rms., garage. GRan. 1432.

1351 STANLEY AVE. 2 bedrooms, enclosed back yard, garage.

South and Southwest

9 LARGE rms., mod. Gar. $70. Permanents. 6956 S. Figueroa. EM. 2513.

3 RMS., sleep. porch, 2 baths, 3 lavs. $75. Dbl. gar. 11756 W. 29th st. 1 car.

7-ROOM bungalow in Vermont ave. Square. Beautiful. Adults only. Call 1133 W. 107TH ST.

4-RM. brand new plunge up to min. Gar. $70. Adults. 838 W. 42nd st.

5 ROOM BUNGALOW
2 bdrms., hard decorated. $40
LARGE YARD—STRICTLY ADULTS
6578 St. Fairview Heights.

4-RM. 2-story house, $47.50, close in. nr. West Adams, gar. Large lot. Mr. Davis 1429 Central. DU. 01938

6 RMS. 2 bedrms., sleeping porch, garage, adults. $45. 336 W. 82nd Pl.

4-RM. bung., clean, mod., on car line. 1393 W. Jefferson. $37. DU. 4289.

6-RM. bungalow, clean, mod. 1566 W. JEFFERSON ST. DU. 4289.

6-RM. mod. Never occupied. 981 W. 32nd. 2 car lines. RE. 2179.

4-RM. stucco, mod. 2 bedrms. private gar., $35. 718 W. 46TH ST.

4-RM. bung., 1 bdr., gar. & lawn. Key 1347 SANTA BARB. VE. 9395; VA. 5882.

4-RM. sunny double, tile bath & sink, breakfast nook, gar. $37.50. 4433 AVE. UN. 1040.

6 ROOMS, ½ attractive double. 1269 WEST 23RD ST. AX. 6858.

4-RM. very mod. & double & gar. 1263 WEST 43RD ST.

4-ROOM bung., modern, gar. $35. UN. 1018. 1718 W. 39TH ST.

4-RM. mod. dbl. dep. bed. $35. Gar. opt. 1718 W. 17th St., cor. Orchard.

4-RM. new mod. bung., gar. $40. Nr. cars, schools. 1442 W. 37TH ST.

4-RM. half double; tile sink and bath. 1216 1643 W. 57TH ST.

4 RMS., 2 sleeping porches, $30. 1½ mi. of Annual Auto Speedway & Expo. Ph. 1154 W. 37 Dr. RE. 3963

5 RMS., bath, 1019 W. 39th St., modern up to date, ½ house, built-in bed, garage. $35.

5 RMS., 2 stove fur., all bl-in, bdr., bath. Gar., st. 1342 W. 37 Pl.

4-RM. bath and screen porch. 5877 BONSALLO AVE., near F car.

4-RM. new, mod. h.w. htr., shower, tr.-bds. $30. gar. 1321 E. 89th Pl.

5 RMS., sleep. p. 2 dis. beds. U. car. Adults. $30. 2018 Dunbar. UN. 3197.

WILSH. dist. Beaut. new, upper duplex. Mahogany finish. 2357 RIDGEWAY PLACE.

$45—1942 W. 49TH. New 4-rm. mod. single bung.; built-ins; 3 beds; gar.

East and Southeast

6-RM. rooming house or residence. 313 E. 49TH ST. $30 cash.

5-RM. modern dbl., 1149 E. 61ST ST. Garage. Water pd. $28.

4-R. brand-new mod., htw. frs., shower bath; to car. $30 mo. 554 E. 79 st.

North and Northeast

7 RMS. Busy blvd. 3 car lines. Sycamore Grove. 4564 Pasadena Ave.

5 MOD. rms., on 3 cars. Nr. Lincoln High. $35. 4667 E. MOOK.

9-RM. mod. bung., gar., gd. loc. $35. Call 1919 E. 1ST ST.

$40 MONTH
CHILDREN NO OBJECTION
Brand new 5-rm. Spanish bungalow, tile bath & drain board, hardwood floors throughout. Ideal location. GA. 80858. 1643 CAN GROVE DR.

TO LET—Suburban and Country

FOR RENT—5-room modern bungalow in Montrose. $25 per month. Call BENSON-HAMMOND LUMBER CO. HU. 1891.

TO LET—BEACH—Resort and Mountain Property

OCEAN Park, five-room home by owner, Ocean Crystal. Can be made completely furnished for six weeks. Never rented before. Radio, piano, Victrola, etc., included. Ideal time in which you'll enjoy living. $200 for full period. Address W. box 147. Times Office.

PHONE YOUR WANT ADS TO THE TIMES. NO CREDIT ARRANGEMENT NECESSARY. COURTEOUS, EXPERIENCED AD-TAKERS. DAY AND NIGHT SERVICE. HELP YOU WITH YOUR COPY, IF DESIRED. Metropolitan 8700.

3 HOUSES for rent, during summer season; 1 will accommodate 8 people, other 12 people; all furniture. Information write BOX 177. Balboa Beach, Cal.

1 FURN. apts. for rent or lease, 4 rms each, $45 mo. 3151 W. Hermosa Beach. AX. 5479; eve. TU. 9134.

TO LET—Or Lease

Stores and Shops

STORE FOR LEASE
BEST LOCATION—6TH ST.
NEXT TO CORNER OF LUCAS
J. R. WHITE WA. 2537.

WASHINGTON Blvd. Strategic business location. Modern store bldg. 16x70 ft., 14-ft. ceiling, mezzanine floor for storage or warehouse. Ideal for furniture, auto display, hardware or other large retail business. Owner 3564 W. Washington Blvd. EM. 4533.

OLIVE ST. AT PICO
STOREROOM, LOFT & BASEMENT
16,250 SQ. FT.
DESIRABLE MERCANTILE LOCATION
VAN NUYS INVESTMENT CO.,
Trinity 6126.

FOR RENT, storeroom and basement, 30x110 on Sunset Blvd. near Plaza. Long lease, reasonable rent. For information call at 540-51 New High.

STORES FOR RENT IN BEST BLK. ON MAIN ST. Long lease. Inquire at MAIN ST. ATHLETIC CLUB. 318 S. Main.

4 STORES, cor., restaurant, mkt., men's furn. shops, dry goods, 37 theater, club, 760 sqm., must deal. 3113 Santa Monica Blvd. AX. 3331.

AN IDEAL LOCATION. LOW RENTAL. For either Restaurant, Barber Shop, Cigar or News Stand or laundry Agency. Call WE. 6497.

$35. STORE, with 2 living rms., & bath. Good location. 2 family rent. 1797 PERSHING ST., & 5415 Trinity st. AT. 2648.

COFFEE SHOP WITH KITCHEN—
Dining room in connection. Total seating capacity 100 people. New Hotel Proctor, 1412 W. 9th st.

CONSIDERING a change of location? Store, office, etc.? Consult 1004 West Seventh st. WAsh. 5189.

STORES SPACE
N.W. CORNER TENTH & GRAND
SUITABLE FOR ANY LINE. Main 1894

NEXT TO MASCHETTE'S on Western at 4th. GOOD LOCATION FOR MANY BUSINESS. REAS. rent. Ft. 6717.

FOR shoe repair or tailor shop, next to drug store, public market, cafe, transfer, etc. 4375 S. BROADWAY

PART of store for rent, in good location. Suitable malted milk nook. 326 6TH ST.

SPACE for rent in ladies' shop on Hollywood Blvd. HO. 3541.

STORE rm., 26x20 ft., facing open st. 7845 SANTA MONICA BLVD.

Offices and Desk Space

FOR RENT—A FEW GOOD OFFICES FOR IMMEDIATE OCCUPANCY. ALL SOON TO BE REMODELED. NORTHWEST CORNER 8TH & BROADWAY.

619 METROPOLITAN THEATER BLG. Best furnished room in bldg. Will sell or lease for ¼ price.

OFFICE, 1 or more, 5th fl. Grand st. See HARRY G. HENLEY CO., 315 Breckman Bldg. TR. 3226.

SIMPLY furnished office with phone service & reception rm. Ph. BR. 7134; or call Suite 306, 213 S. Broadway.

SUITE OF OFFICES, NICELY FURNISHED. 604 SECURITY FINANCE BLDG., 6TH & OLIVE.

1 UNF. offices in Wash. Bldg., en suite or single with ph. service. Immediate possession. Ph. TR. 1947.

SUN BLDG., 326—Priv. office and desk space. Ph., stenog. if desired. Reas.

PRIV. desk in quiet, luxurious suite. Mail & phone service. VA. 2764.

TO LET—Or Lease

Offices and Desk Space

FINE LIGHT OFFICES. 320 W 7

Lankershim Bldg., 3rd & Spring. Convenient to Civic Center.
SAN FERNANDO BLDG., 4TH & MAIN

Fireproof, between wholesale and retail districts. All street cars. 3-hour parking block away.
Apply office of either bldg., or phone F. C. Wood. TU. 1323.

BOARD OF TRADE BUILDING
311 West 7th St.

Offices arranged to suit your needs in Los Angeles' newest and finest building. Desirably located. Have our representative call
Managing Agents
W. ROBB CAMPBELL CO.
712-14 So. Spring St. TR. 9911.

WANTED—Established party of high repute to join me in selecting suite of offices with common reception room and joint use of typist. Reference exchanged. W. C. GRAVES, Certified Public Accountant. 706 Stock Exchange Bldg. BR. 0537.

OFFICE FURNITURE
For rent, complete office outfits and single pieces; we deliver and take back at your convenience. Rental applies on purchase. Easy terms.
211 W. 2ND ST.

DESK space or private office, outside light. Well furnished. Telephone, steno., suitable for broker or manufacturer's agency. Rent very reasonable. 329 I. W. HELLMAN BLDG.

LISSNER BUILDING
A good location, reasonable rent, a pleasant office to see us before leaving. $110 to $125. Paber 3194. 524 S. SPRING ST.

FOR LEASE—SUITE OF OFFICES ON SECOND FLOOR PLATTE STRONG BLDG., FACING ON STREET. SEE LARGE LOBBY DIR. FOR LAST FLOOR MULLALLY'S.

HAVE A FEW VERY ATTRACTIVE furnished offices at a low rental. Phones installed, possession at once. See Mr. Davis 1429 Central. DU. 01938

2 RMS. 2 bedrms., sleeping porch, garage, adults. $45. 336 W. 82nd Pl.

EXCEPTIONALLY WELL LOCATED and arranged offices, approx. 1000 sq. ft. furnished or unfurnished. 1133 W. Jefferson. $37. DU. 4289.

6-RM. bungalow, clean, mod. 1566 W. JEFFERSON ST. DU. 4289.

6-RM. mod. Never occupied. 981 W. 32nd. 2 car lines. RE. 2179.

4-RM. stucco, mod. 2 bedrms. private gar., $35. 718 W. 46TH ST.

4-RM. bung., 1 bdr., gar. & lawn. Key 1347 SANTA BARB. VE. 9395; VA. 5882.

4-RM. sunny double, tile bath & sink, breakfast nook, gar. $37.50. 4433 AVE. UN. 1040.

6 ROOMS, ½ attractive double. 1269 WEST 23RD ST. AX. 6858.

4-RM. very mod. & double & gar. 1263 WEST 43RD ST.

4-ROOM bung., modern, gar. $35. UN. 1018. 1718 W. 39TH ST.

4-RM. mod. dbl. dep. bed. $35. Gar. opt. 1718 W. 17th St., cor. Orchard.

4-RM. new mod. bung., gar. $40. Nr. cars, schools. 1442 W. 37TH ST.

4-RM. half double; tile sink and bath. 1216 1643 W. 57TH ST.

6 RMS., 2 sleeping porches, $30. 1½ mi. of Annual Auto Speedway & Expo. Ph. 1154 W. 37 Dr. RE. 3963

5 RMS., bath, 1019 W. 39th St., modern up to date, ½ house, built-in bed, garage. $35.

5 RMS., 2 stove fur., all bl-in, bdr., bath. Gar., st. 1342 W. 37 Pl.

4-RM. new mod. h.w. htr., shower, tr.-bds. $30. gar. 1321 E. 89th Pl.

5 RMS., sleep. p. 2 dis. beds. U. car. Adults. $30. 2018 Dunbar. UN. 3197.

WILSH. dist. Beaut. new, upper duplex. Mahogany finish. 2357 RIDGEWAY PLACE.

$45—1942 W. 49TH. New 4-rm. mod. single bung.; built-ins; 3 beds; gar.

Industrial and Business Prop.

FOR LEASE—CHEAPEST CLOSE-IN RENT IN LOS ANGELES.

New two-story building at 1148 South Wall street, 50x150. 15-ft. 000 square feet. Twenty-foot paved alley. Private elevator. Five years' lease. $450 per month for three years and $500 per month for two years.

Call CAMERON STUART.
Exclusive Agent.
Title Insurance Company,
MEtropolitan 3474.
818 Chapman Bldg.

FOR LEASE or sale, two new concrete Hollow Tile buildings, trussed roofs, one 50x100 and one 100x100. Also factory site, corner Glendale and Colorado.
L. H. WILSON
1830 South San Fernando Road.
Glendale.
Glendale 1551. L. A. ph. CA. 1714.

FOR LEASE—
1111 EAST 16TH STREET
ONE-STORY BRICK BLDG. 47x100
REASONABLE RENT
CENTRAL REALTY CO.
MAin 3823. 1206 Loew's State Bldg.

ABOUT 6000 sq. ft. 2327 Porter st., near 9th & Santa Fe. Rent $225 per mo. on lease. Also over 2000 sq. ft. 1435 Santa Fe ave., rent $225 per mo. on lease. Owner, MR. RABOUR. WE. 8054.

FOR RENT—Will start construction at once on two-story garage, 2146 on Bixel, 100 on 5th st. Or will build to suit tenant. Owner, A. HAEFELI, Eads Apartment, Maryland & Bixel st.

1825 S. SAN PEDRO ST. Store 18x40 ft., fine for retail or wholesale. No reasonable offer refused. Will rent for term of years. LEVIN CO. 4336 N. San Pedro st. FAber 4352.

ANY part of 1-story fireproof bldg., 50x150 corner 31th & Hooper. Barga. WOOD. 126 W. 3rd st., Rm. 704. TUcker 1532.

FOR LEASE—Corner 50x130 for service station. 4201 S. HOOVER.

WAREHOUSE or factory space, track. Address P, box 214, Times Branch.

Farming and Ranch Lands

15 ACRES walnut & peach orchard. 8 rms. house, 3 rms. front on car line. $4500, mo. 327 EMERSON Pl., Wilmar, Calif. Ph. Alhambra 2282-M.

FOR RENT, 3-acre ranch, Baldwin Park. 4 rms., 2 garages, water, $35 mo. W. A. RYAN. 710 Sun Finance Bldg.

TO LET—FLATS, HOUSES, APTS.—With Furniture for Sale

HOLLYWOOD wonderful location, 11 rm. house, nicely furnished, good income property, leaving city, will sell complete, $7000, splendid opportunity for some one. Ph. for appt. APT. 207, GL. 1067.

5 RMS. & sip. porch, 2½ baths, Wilshire dist. Good income. All fitted. Lease & furn. $800. 53782.

7-RM. upper dup., Westlake dist. Attr. Contents fine cond. 442 S. Alvarado.

MISCELLANEOUS

FURNITURE—HOUSEHOLD GOODS—For Sale, Exchange

RELIABLE gas range, 7 wks. old, cost $123.50, sell for $75. Mahogany dresser, $18. Old ivory single bed, spring & mattress, $18. Leaving city. Call 834 S. Hobart, Andrews Ct.

ELEGANT fur & furnishings of home must go. Bohemian glasses, marble lamp, cost $1175; overstuff. set, rugs, etc., must be sacrificed. 1435 6TH AVE. Owner.

3-PC. mohair, Windsor set, 4-pc. bdrm. blrm. set, 9 Wilton rugs, icebox, kitchenware, mirror, dishes, etc. Like new. All or separate. Reas. 4064 W. 21ST ST.

SACRIFICE 7-pc. oval dining set $89.50; 3-pc. mohair davenport, chair & rocker, $69.50; Windsor bed, decorated bkfrt. set, chest, 2x4 rugs, $19.50. 4501 W. WASHINGTON. corner 45th ave.

DESKS, chairs & filing cabinets. Good seconds. State exact details of what you have & prices. first letter. Address P, box 416, Times Branch.

STOP! A call will convince you that ABELL buyers pay more cash for furn., rugs, bedding, etc. BE. 1918.

W. DOWNRIGHT PAYMENT will buy your furniture for cash or sell for you at auction. Call Holly. 5718.

FURNITURE bought & removed at your convenience. We pay more. Pacific AUCTION HOUSE. HU. 4617

WE buy or sell your furniture at highest market value. Try us for action. DANGREMOND, Auct. RO. 2626.

PRIVATELY, complete furniture of home for cash, may rent or buy home. WH. 7416.

WANTED—At once, furn. rugs, linens, dishes, etc. Complete home. Phone MRS. NASH, WE. 5491.

WANTED—Oriental rugs. Top prices paid. MARKWELL & CO. 403 "Citizens' Natl. Bank. A. 2053.

YOU need the cash we need the furn. L. A. Auctioneers, 1848 W. Adams. PHone 21316. Eves., HU. 1996.

CALL RO. 2464, want furn., rugs, bedding, sel. pcs. Pay high price.

BEFORE you sell your furn. call us. We will appraise it free. HU. 0722

HIGHEST prices paid for furniture, call me first. HUmboldt 6191.

PHONE AX. 3889
FOR CASH BUYER: USED FURN.

SAVE time, get more money for your furniture by calling VE. 9042.

BY private party, 4 rms. of good furn. for furnished home. No dealers. WA. 2946.

MUST have furn., rugs, piano by Thurs., pay all cash. Br. 3928.

I NEED rugs, furn. & bedding from private parties. Cash. TH. 1654.

WANTED—USED FLOOR LAMP SHADES, reasonable. Call BE. 9039.

PARTY desires to purchase comp. furnishings of priv. home. TH. 7955.

MUST have furniture, rugs, small range, pay cash. Vandike 8744.

NEW or used in exchange for expert stem painting. 599-427.

WANT FURNITURE—1 PIECE OR HOUSEFUL. Cash ready. VA. 5776

FURNITURE—HOUSEHOLD GOODS—For Sale, Exchange

FORCED TO SLASH
50% OFF
OPEN EVES. LIBERAL TERMS
3-piece Jacquard parlor suite..$ 79.50
3-piece mohair parlor suite... 115.00
Walnut dining set..... 54.50
Walnut bedroom set..... 59.00
6x9 Brussels rug..... 9.50
9x12 Wilton velvet rug..... 39.75
Refrigerators..... 13.50
MAJESTIC FURNITURE CO.,
1057-59 North Western
Near Santa Monica Blvd.

EXCEPTIONAL bargains, we move soon, duofold bed, davenport, genuine leather, cane end, $29; 9-pc. walnut dining set, $43.50; 9-pc. walnut combination dining set, $28.50; 8-pc. ivory bedrm. set, including coil spring & mattress, $37.50. Clark Jewel range, $10. New Garland refrigerator, $12. Rugs, all sizes, $5 up. Lots of other and incidentals. 922 VENICE BLVD.

SACRIFICE beautiful furnishings in a Wilshire res., mohair liv. rm. set, wal. din. set, Chinese & domestic rugs, wal. & French gray, full size & twin bedrm. sets, complete. White enamel, gas range, refrig., odd liv. rm. pieces. Terms and discount. Don't overlook this. 757 S. NEW HAMPSHIRE.

LEATHER seat rocker, $5; 1 tricycle, cost $4, sell $16. Gas heater, cost $30, sell $10. Camping bed with tent cover and feather mattress, cost $25, sell $10. Gray coat, cost $65, sell $30. Fine office desk, cost $85, sell $40. One at $12. 1131 MELROSE AVE. Glendale.

FOR sale, 1 dining set, consisting of mahogany gate leg table, 6 Windsor chairs, good as new, 1 beaut. o'stuff. buffet, china, 1 console table, 1 scarf & 3 rugs, at a sac. Terms payments. Call at 623 PET. SEC. BLDG. 10th & Flower. TU. 6754. No dealers.

SOLID MAHOGANY ARMCHAIR UPHOLSTERED SEAT & BACK. NACHMANN SPRING SEAT
SPECIAL at $16.95
TRADE IN YOUR Old Furniture. ARTKRAFT FURNITURE SHOPPE 1736 E. 103d ST. NORMANDIE AV.

A.B. Side oven gas range, white enamel splashers, slightly used, $15; mdg. 3-piece dining set, $29; walnut finish, 2-piece bedroom set, consisting of 1 dresser & full size bed, all for $19.95; Simmons coil spring, 25 yr. guarantee, $18, value, $7.95. 861 S. FIGUEROA ST.

FURNITURE and rug saorifice, new $17 dressers and chiffoniers, $19; 9-pc. mahogany dining suite, $49.50; 9x12 Axminster rugs, $9.95; Airlite refrigerators, $10.50. Western Home Store, 328 S. Main & 324 S. Hill st.

SACRIFICE living, dining room, hand carved mahogany and enameled bed rooms, pictures & rugs, consisting of books, pictures, dishes, 1809 Virginia Rd. RO. 4774.

RUGS & CARPETS at real bargain prices. National Carpet Works 1744 W. WASHINGTON

SOLID mahog. dining rm. set, 12 pieces, adam period. Cost $2350. Sell for $450. 1187 HILLCREST AV.

OLD ROSE ROYAL BAROUK, 9x12, $500. ALSO MAHAL, SAME SIZE, $1000. APT. 307, 4121 WILSHIRE.

IVORY bedroom rugs, refrigerator, kitchen sets, etc. Tel. 746214.

RED mohair dining set, prac. new, sacrifice. 819 N. GENESEE.

Furniture, Household Goods at Auction

AUCTION DE LUXE
FRIDAY, 10 A.M.
676 S. ALVARADO. We have been commissioned by Mr. Rosener to sell his entire stock of high grade furniture known as THE ROSENER FURNITURE SHOP. This is the largest bidder for cash. Mr. Rosener is retiring from business, everything must be sold and bids vacated. The stock in part consists of Chinese, oriental and domestic rugs, mohair liv.-rm. suites, Charles the Second point and Italian cut velvet carved chairs, Torchiers, Dresden lamps, coffee tables, secretaries, dining room, bedroom sets, console tables, mirrors, floor lamps, tapestry wagons, tapestries, etc. Everything pertaining to a Wilshire class home or studio. Dealers and lovers of high class furniture attend this sale. OPEN FOR INSPECTION DAILY.
LIBERTY AUCTION COMM. CO.,
A. N. ABELL, Auctioneer.

AUCTION
TODAY, JUNE 3, 10 A.M.
3320 S. MAIN ST.
BIG SALE
Large consignments of USED FURNITURE, rugs, etc., of every description! Beds, dressers, rockers, gas ranges, lamps, davenports, o'stuffed sets, chairs, refrigerators, tables, rugs, carpets, kit. utensils, dishes, etc. GOOD clean stock! NO RESERVE or LIMIT!
SECURITY AUCTION HOUSE
R. H. Greenberg, Auc. HU. 2143.
1 p.m. we sell complete outfits of 2 restaurants and soda fountain.

AUCTION Thursday, June 3, 1 p.m., complete furnishings of 5-room flat, walnut & tapestry davenport, mahogany table & chairs, occasional chairs, console & end tables, bridge & table lamps, 9-piece walnut dining-room set, 5-piece walnut bedroom set, 5-piece green enamel bedroom set, white enamel gas range, kitchen & cereal, rugs, 4628 Rosewood ave., corner Kingsley Dr. H. F. Maddox, Auctioneer. RO. 4306.

AUCTION, THURSDAY, 10 A.M.
1420-22 W. 7TH ST., nr. Normandie.
Complete home furnishings to be sold to the highest bidder, consisting of pianos, bridge lamps, 3-pc. & bedrm. sets, rugs, ranges, refrig., dressers, beds, buffets, bedding, dishes, etc. Everything to furnish your home. Come prepared to buy.
LIBERTY AUCTION COMM. CO.
A. N. Abell, Auctioneer.

AUCTION
At 4306 S. MAIN ST. every Friday beginning at 9:30 a.m. everything for home, hotel or apartment. Yours for honest auctions.
COL. EARL CALHOUN CO.
Auctioneers, Inc. AX. 3889.

AUCTION
FRIDAY, JUNE 4, 10 A.M.
1915 WEST ADAMS
Large assortment of furniture & furnishings consigned to be sold piece by piece. Big all day sale.
J. JOYCE, Auct. Ph. EM. 0188.

AUCTION
FRI. JUNE 4TH, 10 A.M.
3191 S. SAN PEDRO ST.
Complete restaurant outfit, sold by the piece!

FURNITURE—HOUSEHOLD GOODS—Wanted

CALL HUmbolt 6191
We need a carload of furniture by the 10th. Will pay more than any auctioneer or local dealer. Call HU. 6191. Cash waiting.

YOU want to sell: we buy furniture, top market price. Cash and take away. CALHOUN & CO., Auctioneers. 4508 So. Main. AXridge 3889.

IT WILL PAY YOU
to call me first or last. Highest cash prices for furn. & furnishings, any amount. MR. LEE, HU. 1423.

WANTED—We buy for cash furniture, antiques & home furnishings or sell at auction. H. F. HALL CO., 1000 S. Flow. WE. 6184.

USED stoves, furniture & household goods taken in exchange on new goods. EVERELL'S, 5th and Main. GR. 7489.

WANTED—Privately, for cash, fine furniture and furnishings of a complete home, including linens, drapes and silverware. WE. 6191.

DESKS, chairs & filing cabinets. Good seconds. State exact details of what you have & prices. first letter. Address P, box 416, Times Branch.

STOP! A call will convince you that ABELL buyers pay more cash for furn., rugs, bedding, etc. BE. 1918.

W. DOWNRIGHT PAYMENT will buy your furniture for cash or sell for you at auction. Call Holly. 5718.

FURNITURE bought & removed at your convenience. We pay more. Pacific AUCTION HOUSE. HU. 4617

WE buy or sell your furniture at highest market value. Try us for action. DANGREMOND, Auct. RO. 2626.

PRIVATELY, complete furniture of home for cash, may rent or buy home. WH. 7416.

WANTED—At once, furn. rugs, linens, dishes, etc. Complete home. Phone MRS. NASH, WE. 5491.

WANTED—Oriental rugs. Top prices paid. MARKWELL & CO. 403 "Citizens' Natl. Bank. A. 2053.

YOU need the cash we need the furn. L. A. Auctioneers, 1848 W. Adams. PHone 21316. Eves., HU. 1996.

CALL RO. 2464, want furn., rugs, bedding, sel. pcs. Pay high price.

BEFORE you sell your furn. call us. We will appraise it free. HU. 0722

HIGHEST prices paid for furniture, call me first. HUmboldt 6191.

PHONE AX. 3889
FOR CASH BUYER: USED FURN.

SAVE time, get more money for your furniture by calling VE. 9042.

BY private party, 4 rms. of good furn. for furnished home. No dealers. WA. 2946.

MUST have furn., rugs, piano by Thurs., pay all cash. Br. 3928.

I NEED rugs, furn. & bedding from private parties. Cash. TH. 1654.

WANTED—USED FLOOR LAMP SHADES, reasonable. Call BE. 9039.

PARTY desires to purchase comp. furnishings of priv. home. TH. 7955.

MUST have furniture, rugs, small range, pay cash. Vandike 8744.

NEW or used in exchange for expert stem painting. 599-427.

WANT FURNITURE—1 PIECE OR HOUSEFUL. Cash ready. VA. 5776

MISCELLANEOUS

FURNITURE—HOUSEHOLD GOODS—For Sale, Exchange

RELIABLE gas range, 7 wks. old, cost $123.50, sell for $75. Mahogany dresser, $18. Old ivory single bed, spring & mattress, $18. Leaving city. Call 834 S. Hobart, Andrews Ct.

ELEGANT fur & furnishings of home must go. Bohemian glasses, marble lamp, cost $1175; overstuff. set, rugs, etc., must be sacrificed. 1435 6TH AVE. Owner.

3-PC. mohair, Windsor set, 4-pc. bdrm. blrm. set, 9 Wilton rugs, icebox, kitchenware, mirror, dishes, etc. Like new. All or separate. Reas. 4064 W. 21ST ST.

SACRIFICE 7-pc. oval dining set $89.50; 3-pc. mohair davenport, chair & rocker, $69.50; Windsor bed, decorated bkfrt. set, chest, 2x4 rugs, $19.50. 4501 W. WASHINGTON. corner 45th ave.

DESKS, chairs & filing cabinets. Good seconds. State exact details of what you have & prices. first letter. Address P, box 416, Times Branch.

STOP! A call will convince you that ABELL buyers pay more cash for furn., rugs, bedding, etc. BE. 1918.

W. DOWNRIGHT PAYMENT will buy your furniture for cash or sell for you at auction. Call Holly. 5718.

FURNITURE bought & removed at your convenience. We pay more. Pacific AUCTION HOUSE. HU. 4617

WE buy or sell your furniture at highest market value. Try us for action. DANGREMOND, Auct. RO. 2626.

PRIVATELY, complete furniture of home for cash, may rent or buy home. WH. 7416.

WANTED—At once, furn. rugs, linens, dishes, etc. Complete home. Phone MRS. NASH, WE. 5491.

WANTED—Oriental rugs. Top prices paid. MARKWELL & CO. 403 "Citizens' Natl. Bank. A. 2053.

YOU need the cash we need the furn. L. A. Auctioneers, 1848 W. Adams. PHone 21316. Eves., HU. 1996.

CALL RO. 2464, want furn., rugs, bedding, sel. pcs. Pay high price.

BEFORE you sell your furn. call us. We will appraise it free. HU. 0722

HIGHEST prices paid for furniture, call me first. HUmboldt 6191.

PHONE AX. 3889
FOR CASH BUYER: USED FURN.

SAVE time, get more money for your furniture by calling VE. 9042.

BY private party, 4 rms. of good furn. for furnished home. No dealers. WA. 2946.

MUST have furn., rugs, piano by Thurs., pay all cash. Br. 3928.

I NEED rugs, furn. & bedding from private parties. Cash. TH. 1654.

WANTED—USED FLOOR LAMP SHADES, reasonable. Call BE. 9039.

PARTY desires to purchase comp. furnishings of priv. home. TH. 7955.

MUST have furniture, rugs, small range, pay cash. Vandike 8744.

NEW or used in exchange for expert stem painting. 599-427.

WANT FURNITURE—1 PIECE OR HOUSEFUL. Cash ready. VA. 5776

FURNITURE—HOUSEHOLD GOODS—Wanted

GUESSING IS EXPENSIVE
Experience produces results.
C. R. O'CONNOR & SON,
AUCTIONEERS & APPRAISERS.
Furniture and Real Estate.
Expert personal sales service.
Ph. TR. 1041. MR. KEMP.

GIVE US THE PRIVILEGE
Of figuring on your used furn., and have the opportunity to get MORE MONEY FOR IT.
CALL HUmbolt 6149
EVES & SUNDAY, AN. 1053

THE SOUTHWEST AUCTION HOUSE IS PAYING MORE FOR USED FURNITURE THAN ANYONE ELSE IN THE CITY. TO BE CONVINCED CALL HU. 6746. RUN. A EVE., CALL UN. 2691.

WANTED imported dinner set, china & glassware, also sterling silver, hall clock, tapestries, marble statuary & other works of art. Call MR. MICHAELS. TR. 2951.

DON'T sell your furn., rugs. Highest cheap. I pay more. Call AN. 8754.

MUSICAL INSTRUMENTS—For Sale and Exchange

I AM instructed to sell, rent or find homes for 169 pianos, baby grands, players, uprights, practice pianos & reproducing pianos. This is your big chance to buy at right prices and right terms. Pianos selling as low as $19, players selling as low as $99, & reproducing pianos selling as low as $299; terms as low as $5 down & $5 per week. I'll rent you a piano as low as $1 per month till you can buy later. 169 pianos every one to go within the next few days. Step lively if you want to buy your own terms within reason. I'll accept anything of value to apply on piano down payment. Diamonds, automobile, real estate & equities; in fact anything that you want to turn into a piano. Bring it to me & you want to talk business, I must move the pianos & move them quickly. Every piano to have your own terms. I'm going to act as a little dispenser of music this week. Ask for Estelle Payne, Studebaker PACIFIC COAST PIANO CO. 329 W. 7th st. at Figueroa. Look for the big green sign. I'm on the job day and night up to 9 o'clock. Ph. ME. 3449.

"HELEN IN TROUBLE AGAIN"
"OH Boy"—but I have some real honest to goodness buys to offer you folks this week. This big 12-story storage warehouse contains just 1283 wonderful piano bargains & I'm going to make a lot of people very happy including June brides & grooms. You'll surely find the dainty little baby grand piano, the sweet tone cute little bungalow piano or the modest 7-ft. upright practice piano. Uprights as low as $19, players as low as $99, & grands for what's the use talking price. Come down here & take a peep & you'll buy quick. Terms to suit your purse. Ask for Miss Helen, I'll help you. Storage Dept. LINCOLN STORAGE WAREHOUSE, 460 No. Spring at Alpine Take E. car or W. car, get at Alpine, walk one block east to the big 10-story storage warehouse. Not much style here but lots of bargains. Open 8 a.m. to 9 p.m. MR. 1441. I'm in 8-hour girl so get here between 8 and 4 any day.

SHOP nights at the big Platt Broadway music house. Grelin & Chickering small model, $177; player piano, $1.50 week. Special: used Steinway practice piano, $149, a little payment down, pay $2 week. "Special" little used Knabe player piano, $295. "Special" little used vertical-grand Steinway piano, $495, or rent. Apply rent on buy later. Other specials in used pianos. Kimball, $139; A. B. Chase, $149; Cable, $159; Lindeman & Sons, $277; Kranich & Bach, $167; Ampico piano, $295; Schubert Upright, $137; Fischer, $139; Apollo, $117; Chickering grand, $495; Autola player, $97; $1 down & $1 a week. Not a dollar from here to free delivery. Store open every night until nine o'clock. PLATT MUSIC CO., 636 So. Broadway.

PLATT is headquarters for rental pianos now & for the next 10 days. Pianos rented as low as $2 mo. Used pianos rented as low as $3 mo. New player pianos rented as low as $4 mo. Used players rented as low as $3 mo. Baby grand pianos rented as low as $5 mo. Rent will pay all or apply later on purchase price of any new or used piano in our vast stock. Ask about our special rental free delivery plan. More than 1000 pianos in stock, some of the world's best makes. Open every evening until 9 o'clock. PLATT MUSIC CO., 636 So. Broadway.

MAY COMPANY SPECIALS

THIS WEEK

Six good used pianos; just the instruments for beginners. Studio or practice pianos. Terms: $10 cash and $5 per month.
MAY COMPANY, 4TH FLOOR.

BABY GRAND STEINWAY
Slightly worn condition, with marvelous Steinway tone. Priced very low.
Ed Vetlake Branch
BIRKEL MUSIC CO.
315 West Seventh st.
Opposite Western Pacific.

RENT A GOOD PIANO
Uprights, $2 month and up. Players, $4 a month and up. Baby grands, $5 a month and up. All rent applied toward purchase if you decide to buy. Don't fail to see us. BILLITZER & CO., Brdwy. FA. 4648. Open evenings.

USED Steinway & Sons, $675. Late style, just like new, a beautiful piano, $25 down and $12 per month. THE PIANO EXCHANGE. 321 S. Spring st.

ORTHOPHONIC Victrola Credenza Electric model. Sacrifice $70 equity and 24 records to anyone taking over payments. 1 WHITE. 2236 6th ave. evenings.

SLIGHTLY used Chickering player piano, late model, excellent condition. $465. 10% cash and the balance in 24 months.
PLATT COMPANY, 4th FLOOR.

PIANOS RENTED—
$3 mo. or longer. Emerson, $3; Chickering, $4; Steinway, $5, phono. $1 up. Grand piano, $10. MUSICAL INSTRUMENTS, 437 S. HILL.

PIANOS—Used Steinway, $195; Kimball, $189; Chickering, $127; Steinway, vertigrand, $445; Knabe, $99 down & $7 per week. DANZ, 105 N. Spring st.

FOR sale, my baby grand piano, less than six months old. Make me an offer. Must sell the cash. 6071 La Mirada, HOLLYWOOD.

PIANOS rented, $1 mo., up. Players $4 mo. up. Baby grands, $5 mo. up. Rent will apply on later. DANZ, 105 N. Spring st. at 1st. Open eves

PRACTICE pianos, $125, $150 & $175; nearly always on hand, rebuilt & good. THE PIANO EXCHANGE. 321 S. Spring st.

PIANOS, players, grands, phonographs radios, records & rolls, best serv., lowest prices, easy terms. BARNES MUSIC STORE, 437 S. HILL.

WE pay highest prices for old violins, violas & 'cellos. See SCOTT WILLIAMSON, Sr., Calif. Music Co., 464 Broadway.

ONE used Baldwin player piano in excellent condition, only $198. $10 cash, $7 per month.
PLATT COMPANY, 4th FLOOR.

PIANOS RENTED—Uprights, grand, players, rental applies on purchase. SO. CALIFORNIA MUSIC CO. 437 S. Broadway.

USED Everett piano, $155, fine mahogany, a splendid instrument, $8 per month. THE PIANO EXCH., 321 S. Spring st.

FOR RENT— PI

AUTOMOBILES, ETC.—Miscellaneous

DON LEE
VACATION SALE
240
CARS TO
CHOOSE FROM
REDUCTION
25 TO 50%
CADILLACS

CUS. SED. ..N.S. 7-PASS. ....
SEDAN ..... 26 7-PASS. ....
COUPE ..... 26 5-PASS. ....
ROAD ..... 26 7-PASS. ....
SEDAN ..... 27 7-PASS. ....
SEDAN ..... 26 5-PASS. ....

PHAETON ..... 26 4-PASS. ....
COUPE ..... 26 4-PASS. ....
SEDAN ..... 26 5-PASS. ....
PHAETON ..... 26 4-PASS. ....
BROUGHAM ..... 26 5-PASS. ....
TOURING ..... 27 5-PASS. ....

OTHER MAKES, CLOSED

PACKARD 9 ..25 CLUB SED. ..
LINCOLN ..... 25 SUB. ....
BUICK ..... 25 SEDAN ....
BUICK ..... 25 COACH ....
CHRYSLER ..25 COUPE ....
BUICK ..... 25 COUPE ....
MOON ..... 24 SEDAN ....

CHANDLER ..23 SEDAN ....
WILLYS ..... 27 COUPE ....
PEERLESS ..... 22 COUPE ....
PAIGE ..... 23 COUPE ....
PAIGE ..... 23 SEDAN ....
HUDSON ..... 23 SEDAN ....
ESSEX 4 ..... 23 COACH ....

OTHER MAKES, OPEN

LINCOLN ..... 21 PHAETON ....
MARMON ..... 22 TOURING ....
WILLYS 6 ..... 23 PHAETON ....
HUDSON ..... 22 SPEEDSTER ....
BUICK ..... 23 TOURING ....
CLEVELAND ..25 TOURING ....
DURANT ..... 23 TOURING ....

TERMS TRADE NO BROKERAGE
2 STORES—OPEN EVENINGS
1076 W. 7TH—DU. 2186.
FIGUEROA AT PICO.
WE. 3795.

LOOK
ELSEWHERE
THEN COMPARE THESE
CARS AND PRICES:
1923 CHEV. TOUR. ....$
1923 CHEV. TOUR. ....
1923 OVERLAND TOUR. ....
1924 CHEV. TOUR. ....
1924 OVERLAND TOUR. ....
1924 CHEV. RDSTR. ....
1924 FORD TOUR. ....
1923 FORD SEDAN ....
1923 FORD SEDAN ....
1923 CHALMERS TOUR. ....
1923 STAR TOURING ....
1924 STAR TOURING ....
1925 STAR TOURING ....
1925 STAR SPT. TOUR. ....
1925 STAR SEDAN ....
1925 STAR COACH ....
1925 STAR COUPE ....
1925 STAR COUPSTER ....
STAR MOTOR CO.
LOT DE LUXE.
1701 S. FIGUEROA,
AND
WASHINGTON & FIGUEROA.

AUCTION
11 A. M., SUNDAY, JUNE 6TH
35
USED
AUTOMOBILES
VARIOUS MAKES.
ONE AUTO GIVEN AWAY.
4149 S. BROADWAY.
ABSOLUTE
OUT LOOSE SALE
DEALERS WELCOME.
CARS NOW ON DISPLAY.
W. DWIGHT HAMMOND,
AUCTIONEER.

STOP—Don't buy that used car or you have at least seen the used car bargains. The greatest bunch of cars anywhere; low prices! Well, come and see for yourself.
BOZZANI MOTORS
811 N. BROADWAY

Touring Cars for Sale

BUICK 4, 1923 tour. Sedan. Paint and tires fine. Only ....
HOWARD AUTOMOBILE CO.
1212 S. Main.

BUICK, 1925, Stand. 6 tour., Master Six. Owner buying Sedan. Will sell cheap. 1510 S. FIGUEROA. VA. 6811.

BUICK '24 tour. Very clean body and mech. cond. Must sell. Only $295. Can see at 524 W. PICO.

BUICK "4" touring, latest 1925 6-wheel sport model. Owner. 1701 S. FIGUEROA.

CADILLAC 63 TOURING. Fine California top, special equipment. Owner. WE. 3795.

CADILLAC 63 TOUR. New motor installed with 1926 factory guarantee; wire wheels, spare tire, etc. Must sell at $1,000. Terms arranged. $114 W. 37TH.

CADILLAC tour., model 61, 1924. Owner has purchased new car and must sell this one. Looks and runs perfect. Loaded with extras. Only $1,000. 1520 S. FIGUEROA. VA. 6811.

CADILLAC 61 TOURING. Fine mech. cond. Wire wheels, spare tire, etc. Owner. WE. 3795.

CHALMERS TOURING 6 CYL. Completely overhauled. Must sacrifice by owner. $100. STAR MOTOR CO. 1701 S. FIGUEROA.

CHRYSLER 4 Phaeton, '25, as demonstrator cost $1485. $100 down, $40 mo. Call 1131 S. Figueroa.

CLEVELAND '24 tour., fully equipped. Cost $1125 in fall. Will sell for $495. Terms. 1123 So. Hill. WE. 2543.

DODGE Bros. spt. '24 touring. Fine mech. cond. Must sell. Terms. $395. 1110 S. Flower.

DODGE tour. '23 type. Fine mech. cond. Better than 2 extras; new tires, paint, etc. Only $295. 1701 S. Figueroa.

DUESENBERG 8 SPORT TOURING. Like new. Will trade for Packard 8 or Cadillac V-63. 1701 S. FIGUEROA.

FLINT tour. '26, a big buy at $525. New guarantee. 1212 S. Main.

FORD tour., 1924, slnt cond. Only $95. 1701 S. Figueroa.

FORD touring, 1923. Starter, new tires. Bargain at $95. 1701 S. Figueroa.

FORD touring, 1923. Starter, new tires. Bargain at $95. 1701 S. Figueroa.

JEWETT DE LUXE TOURING. YOUR CAR IN TRADE. TERMS. 1212 S. FIGUEROA.

JEWETT '24 TRG. CLEAN! OUT. $445. TERMS. 1212 S. FIGUEROA.

JEWETT '24 TRG. CLEAN! OUT. $445. TERMS. 1212 S. FIGUEROA.

JORDAN 1924 "Blue Boy." This beautiful model has been rebuilt, motor and chassis throughout, new paint, etc. LORD MOTOR CAR CO. 1201 S. Olive.

JORDAN tour., '21. Good motor, new tires. Runs fine. $95. 1701 S. Figueroa.

LINCOLN, 4-pass. spt. tour. '24. Fully equipped. Can finance. $895. 1212 S. FIGUEROA.

LINCOLN touring '21. Runs fine; new paint and upholstery. $195. 1701 S. Figueroa.

LOCOMOBILE TOURING 7-pass. Good paint and upholstery. $495. 1212 S. FIGUEROA.

LOCOMOBILE TOURING 7-pass. Fine mech. cond. Good tires, paint. $495. 1212 S. Figueroa.

Stephens Garage, 816 S. Hope.

MAXWELL touring, 1925. Cal. top, new finish, electric lights. Only $295. 1701 S. FIGUEROA.

NATIONAL spec. touring, 1922. Looks like new. Runs fine. Only $195. 1701 S. Figueroa.

OAKLAND touring, almost new car. Only driven by lady owner. Sacrifice beautiful car. $595. 1701 S. FIGUEROA.

OAKLAND sport touring, 1924. Looks and runs like new. Only $395. 1701 S. Figueroa.

OLDSMOBILE TOURING. Fine mech. cond. Good tires, paint. $95. 1701 S. Figueroa.

OVERLAND tour., 1924. Starter, new tires. Bargain at $95. 1701 S. Figueroa.

OVERLAND tour., 1924. Starter, new tires. Bargain at $95. 1701 S. Figueroa.

PACKARD 8 PHAETON 1924 model, 7-pass. Wire wheels, new tires and finish. Motor and chassis perfect. Owner. WE. 3795.

PACKARD 8 TOURING. Fine mech. cond. Wire wheels, spare tire, etc. Owner. WE. 3795.

PACKARD spt. tour., series 85, 1924. Will consider trade. Owner. 1701 S. Hill. VA. 0485.

PACKARD '24 mod. 33 sport touring. Fine mech. cond. 1059 S. FIGUEROA.

PACKARD tour., 1923. Starter, new tires. Bargain at $95. 1701 S. Figueroa.

PAIGE tour., series 6-70, 1926. Never run; brand new car, never registered. Owner. 2900 S. Figueroa.

PAIGE tour., 1924. Starter, brand new car, never registered. Owner. 2900 S. Figueroa.

PHAETON
Fine mech. cond. Wire wheels, spare tire, etc. Owner. WE. 3795.

PHAETON '24 touring, new paint, new tires, new top. Owner. DU. 0924.

PHAETON
Fine mech. cond. Wire wheels, spare tire, etc. Owner. WE. 3795.

PHAETON '24 touring, new paint, new tires, new top. Call HE. 2716.

ROADSTER 1924, "Light 6" tour., 2-pass. Runs like new. Easy terms. Call AUTOMOBILE EXCHANGE, 1701 S. Figueroa at 21ST. VE. 6411.

STAR coupster, brand new car, never run 3 miles. Radiator beauty. Terms. $1160 down. 1307 S. FLOWER.

STUDEBAKER 4-PASS. COUPE ORIGINAL FINISH. A VERY EXCELLENT BUY FOR $650. HOWARD AUTOMOBILE CO. 1701 S. FIGUEROA AT 21ST. VE. 6411.

STUDEBAKER 1924 "Spec. 6" 5-pass. Coupe. Low payment down. $44.28 per month. Call HOWARD AUTOMOBILE CO. 1307 S. Figueroa. WEstmore 8013

STUDEBAKER, mechanically perfect, $150. Pk. MAS. SONIC CO. DR. 0186.

STUDEBAKER tour., 1924. Fine mech. cond. Wire wheels, spare tire, etc. Owner. 1307 S. ALVARADO.

TOURING, 1924, slnt cond. Only $95. 1701 S. Figueroa.

TOURING, 1925, touring, $338. Only 5000 miles, mech. perfect. Runs like new. Owner. WE. 3795.

TOURING, 1924 touring, new paint, new rubber, terms. 1101 W. WASHINGTON.

Roadsters for Sale

BUICK sport roadster, '23, latest type; fully equipped. Can't tell from brand new. Sacrifice beautiful job. Terms arranged. $195. 1307 S. FLOWER ST.

BUICK roadster, late 1922, shape, looks and runs like brand new. Bargain at $195. 1307 S. FLOWER ST.

BUICK roadster, 1923, shape, looks and runs like brand new. Bargain at $195. 1307 S. FLOWER ST.

FORD roadster, balloon tires, natural wood wheels and bumpers. Excellent cond. Mr. Dennis, 3517 S. Andergon.

FORD COUPES, '24 & '25. EXTRAS. $50 DWN. 30-DAY GUAR. Card & balloon. 1100 W. 7th.

FORD dandy car, like new, 1924, $50 down. PEARL MOTOR CO. guarantee. 2754 Colo. Blvd., Eagle Rock.

FORD spc. '24, wire wheels, balloon tires, good cond., a snap at $295. $50 down, terms. 1073 N. WESTERN.

FORD Coupe '24, Sac. $295. $50 down. Almost new. 4216 S. Main.

FORD coupe, 1924, going East, must sacrifice. 592-593.

FORD coupe, excellent condition. No cash to reason. party. HE. 2449.

FORD coupe, $75 cash, full price, 20 others. 3220 S. FIGUEROA.

HUDSON 1922 coupe. New tires and finish. Many extras. $250 down. HOWARD AUTOMOBILE CO. 1212 So. Main. WEstmore 8385.

HUDSON 4-ps. coupe, latest series, '27, fully equipped. Cost $1485. Sac. Tms. $1150 dn. $97 S. FLOWER.

NASH '24 coupe, 4-door. Advance 4. This beautiful car is like new throughout, fully equipped and carries 30-day guarantee. $195 down. TROY MOTOR SALES CO. 1114 S. Figueroa. Open eve. Sun.

OVERLAND Coupe. Trade for good car. 1118 W. Washington. WE. 2377.

RUGGLES ROADSTER. $375. Runs like new. Call 1131 S. Figueroa.

STAR coupster, brand new car, never run 3 miles. Radiator beauty. Terms. $1160 down. 1307 S. FLOWER.

STUDEBAKER 4-PASS. COUPE ORIGINAL FINISH. A VERY EXCELLENT BUY FOR $650. HOWARD AUTOMOBILE CO. 1701 S. FIGUEROA AT 21ST. VE. 6411.

STUDEBAKER 1924 "Spec. 6" 5-pass. Coupe. Low payment down. $44.28 per month. Call HOWARD AUTOMOBILE CO. 1307 S. Figueroa. WEstmore 8013

STUTZ coupe, 4-cylinder, latest ser. Can't tell from brand new car. Wire whls., Duco finish. Snappiest looking job in city. Has been used for demonstrating. $1195 dn. $87 S. FLOWER.

WILLYS-Knight 6 2-ps. coupe, by, new car, never driven a mile. Great big lib. terms. Also Tms. Accept car in trade. 1307 S. FLOWER.

SALE 200 USED FORDS
TAKE YOUR CHOICE
48 hrs. free trial. Guaranteed.
Price and terms to suit.
J. A. NADEAU'S BARG. CENTER
Central & Slauson. HU. 2349.

1923 COUPE, cheap. Terms. 804 E. 7TH ST.

1923 COUPE, cheap. Terms. 804 E. 7TH ST.

Sedans for Sale

BUICK 1925 MASTER 6 GOLD SEAL sedan. Very easy terms.
HOWARD AUTOMOBILE CO.
OLIVE AT 23RD. USED CAR DEPT.
1123-25 So. Olive. VAndike 8122.

BUICK '26 7-pass. sedan, lots of extras. Mr. Crukshank, VA. 5051.

CADILLAC V-63, 5-PASS. SEDAN. Original finish. An excellent car for the individual buyer.
WM. R. BUSH, INC.
FIGUEROA AT 21ST. VE. 6411.

CAD. 61, 5-pass. landau-sedan, latest '25, finished in 2-tone green. Perf. in every way. $1545. Lib. terms. 1029 S. FIGUEROA. WE. 8491.

CADILLAC sedan, original finish, good condition. Model 53. $250 down. Balance easy. 1130 S. FIGUEROA.

CHANDLER METRO SEDAN, 1926 Like new, fully guaranteed. Terms.
W. P. HERBERT CO.
1702 S. Figueroa. WEstmore 4326.

CHEVROLET, 1925 sedan. Original finish, upholstery like new. Balloon tires. Priced to sell quick. Terms. J. V. BALDWIN, 1417 S. Figueroa.

CHRYSLER, '26 sedan, new paint, re-upholstered, motor A-1. $250 dn. $50 mo. 1307 S. FLOWER.

DODGE SPECIAL SEDAN
LIKE NEW. UPHOLSTERING IN LEATHER. NO TRADE. TERMS.
MR. McCART, 1136 S. LAKE ST.

DODGE sedan, latest series, '25 model, fully equipped. Can't tell from brand new. Sacrifice. Terms arranged. $1185 dn. $97 S. FLOWER.

DODGE '24-B sedan, run 6000 miles. Will sell equity of $700 for $250. Call owner, 5847 SUNSET BLVD.

DIANA sedan, 1926 model, fully equipped, can't tell from brand new. Sacrifice beautiful job. Terms. $1485 down. 507 S. FLOWER.

DUESENBERG '23 4-pas. sedan, new tires, many extras. $3500. HARVEY GOODWIN, 1047 S. Olive st.

FORD sedan, 1926, rubber, nearly new, lots of extras, only $350. Sac. this beautiful car. $1185 dn. $97 S. FLOWER.

FORD coupe, 1924, best condition, only $50 down, PEARL MOTOR CO. guarantee. 2754 Colo. Blvd., Eagle Rock.

FORD sedan, latest series, almost brand new. Sacrifice. Terms arranged. $1185 down. 507 S. FLOWER.

FORD '25 Fordor Sedan, like new, very cheap. 3846 S. VERMONT.

FORD 5-door sedan, '24. $385. Like new. 3220 S. FIGUEROA.

FRANKLIN SEDAN SERIAL 16
A car anybody would be proud to own, new paint, perfect mechanical condition, small down payment, balance easy.
DOUGLAS M. LONGTEAR, INC.
HOLLYWOOD PACKARD DEALER.
7036 Hollywood Blvd. GR. 3194.

GARDNER 1925 BROUGHAM
GUARANTEED
Kelley Kar Co., 1856 S. Figueroa.

HUDSON 1926 brougham, low payment down, bal. $30 per month.
HOWARD AUTOMOBILE CO.
1307 So. Figueroa. WEstmore 8013.

HUPMOBILE CLUB SEDAN
very late, original tires & finish, still like new. Completely equipped. A real buy. Call MR. ROSENDALE HE. 2330.

JEWETT, COACHES & SEDANS
Late models at big savings. All rebuilt and guaranteed. Easy terms.
PAIGE CO. OF SO. CALIF.
2712 S. Figueroa. WE. 8421.

JEWETT sedan, '24 model, fully equipped, can't tell from brand new. Sacrifice, $895. Terms arranged. $195 down. Call 507 S. FLOWER.

JEWETT SEDANS, '26, NEW. Big discount for cash. Terms. Westlake Used Car, 12th & Figueroa.

KISSEL 7-pass. Berline, latest model; 6 wire wheels, dual tires, $695 dn. $117 Sunset Blvd. Gl. 2305.

LINCOLN SEDANS. LINCOLNS
All late models, fully guaranteed.
HARMON & ATWOOD
2144-6-8 W. Wash. Empire 7944

LINCOLN JUDKINS '24 SEDAN
WONDERFUL CONDITION
Duesenburg Agencies. 3206 S. Fig.

LINCOLN, '25 coupe. Jackins sedan. 1059 S. FIGUEROA. WE. 4114.

MARMON '25 SPORT SEDAN
Four door with trunk on back. Looks and runs just like new. Practically new balloons. Large reduction.
NO. VINE ST. Glad. 0505.

MARMON Brougham, brand new, latest model, over $1000 discount. Terms. $1250 down. 507 S. Flower.

MARMON '26 sedan, run 5000 miles. Will sell equity of $700 for $350. Call owner, 5847 SUNSET BLVD.

MAXWELL SEDAN, 1924. A closed car bargain. Mech. O.K. tms. W. F. HERBERT CO.
1702 S. Figueroa. WEstmore 4326.

MOON Sedan, '26 model, latest ser., looks & runs like brand new, sac. $1185, tms. $285 dn. 507 S. Flower.

NASH, 2-dr. sed., latest series, like new, fully equipped, spare, bumpers, etc. Sacrifice for quick sale. Terms arranged. $300 dn. 1737 S. Figueroa

OAKLAND 1925 SEDAN
LIKE NEW—$1045
Kelley Kar Co., 1856 S. Figueroa.

OVERLAND sedan real buy. See this one. 1101 S. WASHINGTON

PACKARD straight 8 sedan, new paint, good rubber like new. $1400 down. 500 W. PICO ST.

PACKARD 8 SEDAN, 1924 7-PASS. SEDAN. $2850.
Duesenberg Agy., 2900 S. Figueroa

PAIGE sedan, almost brand new car, only driven few hundred miles. Sacrifice beautiful car. $1595, terms arranged. $385 down. 507 S. Flower.

PAIGE SEDANS. '26, BRAND NEW. 90-day guar. Easy terms. Also Westlake Used Car, 12th & Figueroa.

PIERCE-ARROW sedan, '25 model. 53 6-pass. Duesenburg 8. 4-pass. spt. tour., Duesenburg 8. 2900 S. Fig.

PAIGE 66 SEDAN, '23, NEW PAINT. TERMS. $695. 1620 S. FIGUEROA.

PIERCE-ARROW, LATE MODEL 7-passenger sedan, exceptionally excellent cond. Terms. 1209 S. HILL.

PIERCE-ARROW, '26 limousine. $1000 dn. 1059 S. FIGUEROA. WE. 4114.

REO SEDAN, 1926, reconditioned, good paint, good rubber, $1200 down, $90 P. PICO ST.

REO '26 sedan. Must sell equity quick. Make offer. RO. 7481.

STERNS 6 SPORT SEDAN
Only driven little. $1350
SPERL MOTOR CAR CO.
16th & Figueroa. WE. 3321.

STEVENS-DURYEA sedan, latest pedigree, finest model, last word in body construction. Right up to the minute. Cost new over $7000. Must sacrifice. Make offer. $695. Tms. $350 down. 507 S. FLOWER.

STUDE. SEDAN. STAND. '25. PERFECT. $1245. TERMS.
1940 S. FIGUEROA.

YELIE 1925 SEDAN
"SPORT MODEL"
In every respect a new car. You'll be surprised at the low price asked. Easy terms.
W. H. COOK. 1138 So. Olive.

WILLYS-KNIGHT, Great 6 Sedan. Spare tire included. Tw. new guarantee. $2100.
WILLYS-OVERLAND PACIFIC CO.
1045 S. Figueroa. WE. 1491.

WILLYS-KNIGHT 70 SEDAN
Run less than 300 mi. Full equip. Will trade. $900 equity for roadster or what? Sac. Owner. Address B, box 17, Times Office.

WILLYS-KNIGHT, Great 4 coupe-sedan, 1926, in perfect condition and fully guaranteed. Can be bought very cheap.
1230 S. Figueroa St. VA. 0789.

WILLYS-KNIGHT sedan, 1925, superb cond. and appearance, new tires. Guaranteed. $895. 1230 S. FIGUEROA ST. VA. 0789.

WILLYS-Knight, '25. Must sacrifice. Good condition. Call before 9 A.M. See car. HARTWELL'S GARAGE. 922 W. 23rd st.

WILLYS-KNIGHT '24 COUPE SEDAN
Balance bal'n tires. $250 dn. $50 mo.
WE. 1491. 1101 S. FIGUEROA

FOR SALE—Straight 8 sedan, new Duco job, rubber good, balloon tires, 4-wheel brakes, fully equipped, at $600 below market value. Owned by private party. Cash or terms. Ph. WO. 81158 or call at 6062 N. Catalunga ave.

$300 BUYS 1924 Standard sedan, cost $5000. Half cash. Address O, box 819, Times Branch.

Coaches for Sale

BUICK 6 1926 "Gold Seal" Coach. Low payment down.
HOWARD AUTOMOBILE CO.
OLIVE AT 23RD. USED CAR DEPT.
1123-25 S. Olive. VAndike 8122.

BUICK "6" 1926 Gold Seal Coach. Like new. Will sell for $1095. Terms.
HOWARD AUTOMOBILE CO.
1307 So. Figueroa. WEstmore 8013.

BUICK 1925 MASTER COACH
$795
Kelley Kar Co., 1856 S. Figueroa.

CHANDLER COACH, 1924
A snap. bargain. Easy terms.
W. P. HERBERT CO.
1110 S. Flower. Trinity 1012.

CHEVROLET 1925 coach, original apt. duco finish, nickel bumpers, balloon tires, 4-wheel brakes, fully equipped. J. V. BALDWIN, 1417 S. Figueroa.

CHRYSLER 70 Coach, 1926 model. This car is in original condition throughout, balloon tires, etc. $1095.
GREER-ROBBINS CO.
424 W. Pico. Open Sun. WE. 6086

CHRYSLER Coach '26, almost brand new car, driven by owner. Sacrifice this beaut. car, $1395. Most liberal terms. $285 down. 507 S. FLOWER.

CHRYSLER coach, '24, almost new. Great buy. $695. Terms. Also Westlake Used Car, 12th & Figueroa.

CLEVELAND 4 COACH, 1924, $575. Real value. Easy terms.
W. P. HERBERT CO.
1702 S. Figueroa. WEstmore 4326

CLEVELAND 4 COACH '26
Guar. like new. Easiest terms.
W. P. HERBERT CO.
1702 S. Figueroa. WEstmore 4326

CLEVELAND COACH '24, $495. DeLuxe Model. Fully equipped. Easy terms. A steal. 1049 S. FLOWER.

ESSEX coach, 1924, bargain. Drives fine. Easy terms.
W. P. HERBERT CO.
1110 S. Flower. Trinity 1012.

ESSEX coaches, 4 almost br. new cars, only driven few thous. mi. sacrifice. $495 and $545. 1307 S. Flower.

ESSEX coach, brand new, never del. Sac. for $178 dn. or small trade. MR. GOULD, CH. 1695.

ESSEX coaches, br. new cars, never run 6 mi. Sac. tremendous discount. Tms. ar. $1350 dn. or 1307 S. Flower.

ESSEX coaches, '26 mod. save $378. Completely equipt. 90-day guar. $1445 dn. Sacrifice. Terms arranged. $1185 down. 507 S. FLOWER.

HUDSON coach, registered, 1924, like brand new, original enamel, bumpers, other extras, going east, sacrifice. $795. 2754 S. Bernardo, Apt. 209, WAsh. 6042.

HUDSON coaches, '26 fully equipt. Fin. as cars. 20-day guar. $1260 dn. Sacrifice. Terms arranged. Fig'os

HUDSON COACH, '25 GOOD CONDITION. PRICED LOW. TMS. 1216 S. HOPE ST. BR. 4128.

HUDSON '25 coaches, 3 to choose from, all in first class condition. Priced from $895 up. 524 W. Pico.

HUDSON '25 COACH
$745
Kelley Kar Co. 1934 S. Figueroa.

JEWETT 1925 coach. Low payment down. $45 mo. Call 1307 S. Figueroa.
HOWARD AUTOMOBILE CO.
1307 So. Figueroa. WEstmore 8013.

LATE Cadillac, Packards, Lincolns, late models for cash. MADDUX, Inc. 1059 S. Figueroa. WE. 4114

WE pay highest cash prices for cars. Consign your car to us. MOTOR CO. 1939 SOUTH FIGUEROA. WE. 6109

WANTED late model car. $450 cash. Coach preferred. BE. 8497.

SPOT cash for your car, any make. Auto Inc. 1218 S. Main. WE. 2377.

WANTED—Fords all kinds. Pay cash. 108 W. PICO. WE. 6309.

Automobile Tires

TIRES AT WHOLESALE
Kellys, Firestone & U. S. Royal.
501 W. Washington. WE. 2202.

TWO 32x31/2 new heavy non-skin cord tires. $19. 2317 S. VERMONT.

Automobiles for Hire

NEW CARS DRIVE YOURSELF
FAIR AND COURTEOUS TREATMENT. LARGEST RENTERS ON COAST.
STILLWELL AUTO LIVERY
810 & 936 S. GRAND. VA. 1161.

PHONE YOUR WANT ADS TO THE TIMES DIRECT. THE EMPLOYMENT NECESSARY COURTEOUS, EXPERIENCED AD-TAKERS. DAY AND NIGHT. WILL SERVE YOU WITH A COPY. IF DESIRED. METropolitan 0700.

FORDS, 50c PER HOUR.
Two drive. No mileage. Also Maxwell, Studebaker, Dodge, truck. Reo speedwagon. THE FORD LIVERY. VA. 7884. 619 S. Flower.

LATE model sedan, with exceptionally careful driver, by hour, day, wk. or mo. Go anywhere, any time. Know Calif. thoroughly. BE. 9858.

Accessories, Parts & Equipment

WRECKING Buick big 6, parts thoap. Private party. DU. 6788.

MOTORCYCLES—And Bicycles

SEND for catalog, new 1926 model Harley-Davidson, lowest factory prices, easiest terms. RICH HUDELSON.
3631 S. Main St., Los Angeles.

TRACTORS—Farm Implements

USED Fordson tractors, guaranteed 30 days, from $165. Ellis Ind. Co., industrial equip. for rent. FRANK T. HICKEY, 3630 Santa Fe Ave.

VARIOUS TYPES TRACTORS
Used results; meeting any period low. 114 N. LOS ANGELES ST.

HOLT 45, in good condition, very reasonable. 114 N. Los Angeles.

PETS—LIVE STOCK

HORSES, MULES, CATTLE—Goats for Sale, Exch., Wanted

Horses and Mules

FOR RENT—Good work mules, any number you want, also complete grading outfit. Road rollers, dump wagons, graders, etc. Wagrens Office & yard, San Fernando Road & Broadway. Phone Glendale 1350 or CH. 0098.

CLUB SALES STABLES
For sale or exchange, always, a nice line of English and Western saddle horses, polo ponies, and harness and carts. Always a few mules. 2047 E. 26TH ST. RU. 6992.

POULTRY AND SUPPLIES—Pigeons, Rabbits, Bees

Poultry and Poultry Supplies

ACCREDITED STOCK W. L. PULLETS, 40, age 3 mos. $25; 10 mos., $1.50. Alabama strain. 374, Richardson. Tr. 30 R.I.R. year. Any number. Reas. 10126 Inglewood av., Lenox.

FOR sale, pure bred Barred Rock, Rose Comb Leghorn, White Faced Black Spanish, Anglina. Priced for quick sale. 146 FLORENCE ST. Burbank.

POULTRY WANTED. ALL KINDS. Will call anywhere. STAR POULTRY. 1280 E. 2nd st. HU. 0654.

WANT mammoth bronze turkey eggs and Toulouse geese.
1046 E. FLORENCE. DR. 0893.

MUST BE SOLD TODAY
CHKS. $06 W.L. W. Min. 4 wks. $11 per 100. DE. 1343. 1216 W. 24th

POULTRY WANTED. All kinds. Will call anywhere. CITY POULTRY. 2922 S. Hope st. WE. 6548.

300 W. L. pullets, 10 mos. Mc Farland strain. 2716 W. 23rd st. WE. 6548.

$5 REDS, 16c. Catalog. Cook Chick Ranch, 1737 Valley Blvd. Alhambra

Pigeons

PIGEONS, 600 Kings, 100 Carneaux. Make offer. 2540 Casa Grande Rd., Pasadena. Fair Oaks 2048. 1 mi. north of Lamanda Pk.

Rabbits, Hares, Etc.

CHINCHILLA. Mancho strain, from prize winning stock. Does 2 mo., $3 per pr. Hi- with litters, $10. Also stock, cheap, going east. 694 W. ALEGRIA ST., bet. Sunnyside & Sierra Madre ave., Sierra Madre, Cal.

RABBITS, all breeds, bucks, bred does, $2.50. Guar. 14020 S. Western.

HUTCHES. Factory open Sunday. 3040 Long Beach av. cor. 28th. Le. 1.

PURE-bred Amer. white for rabbits, bucks & does. 6242 W. Washington.

PETS AND SUPPLIES—For Sale, Exchange, Wanted

Birds

CANARIES, 25 up. Finches all kinds Johnson's, 5316 Carlton way, Holly.

Dogs

DOGS BOARDED
CLIPPING—BATHING—STRIPPING
All breeds for sale.
WARWICK KENNELS
Hawthorne.
Ph. DR. 0295 or Hawthorne 56.

GERMAN POL. SHEP. GREY WOLF 11 mo. Grandson stock. Highest type, exceptionally intelligent, trained, every qual. of $1000 type. Sac. $200. 4231 Van Buren Pl. VE. 8421

ROBERTSON FOR DOGS—
Pasadena and Hollywood.
Colorado 6672 and Granite 1282.

BOSTON Terrie., female, 3 mo. old. 445 N. Gramercy pl. Ph. OX. 29648.

BEAUTIFULLY MARKED BOSTON terrier puppies, ped. HE. 6240.

PEDIGREED pit bull terriers. 4676 BALTIMORE ST.

PETS AND SUPPLIES—For Sale, Exchange, Wanted

Dogs

GREAT DANES
Greatest friends, protectors of the home. Companion for children. 10 puppies ready for delivery. Harlequins (black & white) Fawns & brindles. Pedigreed, registered, guaranteed. Buskmaster, 1622 Grace ave. GR. 1447. FRANCIS X. BUSHMAN.

THOROBRED Great Dane pups, 3½ mos. (blue.) 282 E. Calif., Pasadena. F. D. 1868.

WIRE-hair fox ter. puppies, 46 N. Grand Oaks av., Pasadena. Cal. 1897

REAL ESTATE

HOUSES—For Sale Miscellaneous

A REAL HOME IN HANCOCK PARK

If you are looking for a well built, well planned and reasonably priced home, you should see the 10-room English type house at 5241 Dunleer built at 140 S. HIGHLAND AVE. The rooms are all large and there is ample wall space for your dining-room furniture and for twin beds in each bedroom. On one side of the entrance hall, with circular stairway and wrought iron railing, is the living-room with library and brikfat room in rear. Opposite is the dining-room with pass pantry to kitchen, the laundry, maid's room and bath.

Upstairs there are four large bedrooms connected by two colored tile baths with showers, and 2 closets. Servers now being put in on Highland. GEO. B. PRATT, Builder. WH. 8519.

OWNER MUST SELL
ONLY $13,000.

Two-story house of seven large rooms, four bedrooms, gas heat and an extra large, sunny lot 40x144, with attractive grounds. Just north of Hollywood Blvd. and west of Highland Ave.

LIVE IN THIS HOUSE A YEAR AND DOUBLE YOUR MONEY.

CALL MRS. REUTZEL. THE FRANK MELINE CO., 3701 Wilshire Blvd. DR. 1444.

$14,500
OPEN FOR INSPECTION DAILY
TWO-STORY ENGLISH HOME
9188 MARYLAND ROAD

A 2-story house, stucco home with 3 large bedrooms and 2 tile baths, living room, dining room and kitchen downstairs. Many special features, including artistic leaded windows, Mantles and fireplaces, hardwood floors, built-in features, fireplace, garage, good cement work, lawn, shrubbery and trees.

A REAL SACRIFICE IN A POPULAR SUBURB.
W. DWIGHT HAMMOND, Auctioneer. HOllv. 3716.

EXECUTRIX MUST CLOSE ESTATE
BUILT BY MILLIONAIRE
(1 block west of Rosemore)

The heirs of this beautiful Copperbuilt home, overlooking the WILSHIRE COUNTRY CLUB, have instructed me to sell it immediately. 1 large bdrms. hand dec. walls. Basement, furnace, etc. WONDERFUL LOCATION. Streets, lights & sewers IN & PAID.
THE HEIRS WANT ACTION.
DIPPEL-WALLACE-BERMAN CO.
241 S. Broadway. MU. 1212.

CONSERVATIVE BUYERS ATTENTION! 9 RMS., 2 BATHS. $10,000.
Exceptionally well built two-story stucco residence of 9 rooms and 2 bath, hand rubbed tobacco mahogany and decorated throughout with oil colors. It is located on Wilshire Boulevard on paved street west of Western avenue on a $12,000 lot. Has been appraised at $15,000 and is worth several thousand more, but he wants to make a quick sale, hence the low price.
GLENN & SMITH
633 South Western avenue.
WA. 8271. Phones: WA. 7274.

OPEN FOR INSPECTION
933 S. MAIN BLVD.
ENGLISH MASTERPIECE
9 rooms, bedrms. 3
baths. Unit system of heating. Sprinkling system. High east front lot. This gem of a home is just completed. Open daily 1 to 6. Call 1564 ave. A & Sun. or MRS. BRIGNAM.
CLINTON & CO.
WESTERN AVE. AT 10TH ST.
HE. 3171.

WONDERFUL BARGAIN
Home and furniture cost $40,000. Will sell at quick buyer for $25,000, or if you don't want the furniture we can deliver the house for $22,000 on beautiful 2-story Lincoln residence. New Windsor Square dist.
9 rooms, 3 baths, high terraced lot. Easy terms. A sacrifice.
CLINCH & THURLOW
Western ave. at Fourth. DR. 2242.

ARE YOU SICK AND TIRED?
Looking for just what you want? Just LOOK ONCE MORE and you will almost SHOUT FOR JOY. When we dug up this striking home at 7 rooms we felt we had a property that would appeal to more people than any others listed. The bank sale line is price $11,500 with a wonderful future besides. See Plumb. Realty Co. 749 N. Western ave. GL. 3191.

MY fine bill top home, 544 N. Normandie, less than cost me to build. $30,000. Exact cash. Interior completely decorated. 4 lge. bedrms. 2 tile baths upstairs. Big lvg.-rm., open fireplace, beautiful view. Perfect kitchen, sun rm., din. rm., frig. rm., toilet first fl. Big porch. Yr. to occupy. Reason selling. Pk. MR. BLAKE, owner. Trenton Hotel.

REDUCED FROM $13,500 to $10,500. Splendid stucco residence on beautiful Cahuenga avenue overlooking exclusive Wilshire Country Club, must be sold at sacrifice price. Mtg. $8000, balance cash necessary.
GLENN & SMITH.
633 South Western ave.
WA. 8271. Phones: WA. 7274.

BEAUTIFUL five-room real home in Monterey Park. Sewers in abundance, fruit trees, shrubs, fine lawn, nice front, good neighborhood, a real bargain, see this.
BUILDERS FINANCE ASSN., INC.
3131 E. Whittier Blvd.
Yandike 2291.

AUCTION
Friday, June 4, 2 p.m. WA. 6281.
1 Crescent Heights Blvd.
Beautiful 5-room stucco bungalow. Tile bath, lot 44x135.
Goes to highest approved bidder.
Willis Land Co. G. M. Banks, Auct.

SPANISH BUNGALOW
Located 1464 W. 65th Place. $6500. Take auto or lot equity and $250 cash. $45 per month. Owner, see DESHON.
JACK STEPHENSON CO.
745 W. Jefferson. Phone 20.

$275 DN.—5 rm. stucco, tile bath, dbl. gar., nr. car & stores. Bal. like rent. 1564 CAHUENGA Wallace Park.

NEW 4-rm. stucco, wal. trees, dbl. gar. $750 dn., bal. like rt. DE. 1834

BEST 5-room house in city. Leaving July 1st. BE. 4206.

West and Northwest

LEAVING CITY.
$15,750—7-rm. beautiful new bung. in exclusive neighborhood (leaving city) a bargain, like this is very scarce. MR. WADSWORTH. GL. 8496.

POSITIVELY MUST SELL
MY 8-RM. HOME. MUST TURN. EVERYTHING GOES FOR $17,500. AM LEAVING CITY.
128 So. ARDMORE PL. 8 RMS.

BEAUTIFUL NEW DUPLEX
7-rm. up and 4-rm. down, 2-car garage, high ground, near W. Washington. You'll be surprised at price and terms. 6722 2ND AVE. Owner. WA. 4488.

$16,000 HOME for $8500, 6 rms., gar., 48-ft.

BEVERLY HILLS—
For Sale, Ex., Wanted, To Let

CASA DE PALMA EN ESPANO

Reproduced at 710 N. Walden Drive (Beverly Hills) and open for inspection daily.

This typically Spanish home contains an attractive living room with beamed ceiling, attractive fireplace, sliding glass and screen doors, communicating with a front patio, which contains a Mosaic tiled fountain. There is a library with fireplace, a dining room, breakfast room, communicating with a rear patio butler's pantry, kitchen, two maids' rooms and bath, laundry & double garage.

The second floor contains three master bedrooms, two tiled baths, dressing room, outside tiled stairway to front patio.

The above residence is one of the outstanding attractive residences in Beverly Hills and your inspection is respectfully invited.

For price and terms see representative on premises, or call Exclusive Agent, Mr. McClellan.

THE FRANK MELINE CO., 400 N. Linden Drive Beverly Hills. Phone OXford 4761.

MUST SELL
TO SETTLE ESTATE
Charming 6-rm. bungalow 3 bedrooms, in splendid condition, located 20 minutes from center of town. L. A. Lot 45x142, beautifully landscaped with shrubbery, shade trees, lawns, front and rear. Full bearing fruit trees, chicken house & yard. Blackberries, loganberries, raspberries, etc., in fact, a real country home in the city. Quiet and cool in summer, with wonderful views of ocean. Catalina, Hollywood, Beverly Hills. Just the home that you have been looking forward to at a bargain price of $7950, to settle estate, will sell furnished, complete if desired. $1500 will handle. Property located at 1313 HILLDALE AVE., block north of Sunset Blvd. and 2 blks. east of Doheny Road, Beverly Hills. For information and appointments, see R. F. HARVEY, Executor, 1313 Hillside Ave. Phone OXford 4246

REAL BARGAIN IN BEVERLY HILLS HOME

Owner called east has instructed us to sell this beautiful and artistic 5-room English cottage at the sacrifice price of $24,500. Located on choice west side Crescent Drive, Santa Monica Boulevard—in the most desirable residential section of Beverly Hills. This English cottage is built in beautiful and well advanced flowers and shrubs forms a fitting setting for this cozy home. Has 3 bedrooms and an unusually large living room and breakfast room with beamed ceilings, one of the most attractive homes shown by appointment only. JANES INVESTMENT CO., 429 N. Canon Drive, Beverly Hills. Phone OXford 1187. Ask for Mr. Wood.

FOR SALE OR EXCHANGE

Will accept property up to $10,000 in exchange for my $8 Beverly Blvd. business corner, within three blocks of Western ave. Value $30,000.

Now ripe for improvement.

See my personal representative.

JACK KOERNER, with,

THE FRANK MELINE CO., 463 Canon Dr., Beverly Hills. OXford 4171.

PAUL REVERE
Never rode so fast as you will go this office after you read the following:

$6000 CASH, BAL. 2 YEARS

Will buy a 50-ft. business lot on

BEVERLY DRIVE

Wake up, investors! Here is your opportunity!

KENNETH A. BRAINARD of Beverly Hills
436 N. Beverly Dr. OX. 1131.

INVESTORS
An exclusive agents we offer a

LARGE PICO CORNER

Near Beverly Drive for the very reasonable price of

$22,500

See us now for this and many other interesting listings on Rodeo Blvd.

A dollar in time makes nine!

KENNETH A. BRAINARD of Beverly Hills
436 N. Beverly Dr. OX. 1131.

STOP—LOOK
OPEN FOR INSPECTION
329 SOUTH DOHENY DRIVE—
ONLY $11,850. New stucco villa-roof bungalow, 3 bedrooms, 1 tile baths, built in buffet and garbage receiver, all walls beautifully tinted, ¾-inch oak floors throughout, unit heating system, real tile fireplace, beautiful mantel and mirror in. Lot worth $6000. A BARGAIN. OWNER THERE, 1 to 4.

WONDERFUL CORNER BUT IN BEVERLY HILLS.

72 ft. corner, center of Beverly Hills, in same block with largest development project in city now under way. The price for a few days is only $45,000. Good terms.

BURTON & CO., Ph. OX. 3216. Beverly Hills Branch, 1415 Wilshire Blvd.

SHOOT with us on Beverly's best. 11 rooms and deck 18x18. 2-story Gunite construction. Lot 100x185. 4 bedrooms, 3 baths. Beautifully landscaped lot 90x193. Widow must have more expensive home and more income. What have you in Brentwood, Westgate, Arlington Hts. or Hollywood? Cash price $45,000, clear. GUNN REALTY CO. 9215 Santa Monica Blvd., Beverly. Phone OXford 1317.

BUILDER'S SACRIFICE

Two-story, 8 rooms, 4 bedrooms, 2 baths, complete in every detail. Priced at less than cost to builder. 2 blks. from San Vicente Blvd. Owner, 286 So. Rodeo Drive, Beverly Hills, California.

SEE THIS HOUSE
If you are looking for a real home, 2 large rms., 2 baths, lot 104x164, beaut. patio, shrubbery, Hand dec. canvas walls, many attractive features. 2 blks. west of Santa Monica on Crescent Dr. Will accept small down payment, or part trade. OX. 3701

A WEEWOOD BLVD. SNAP
Can deliver 100-ft. business frontage for $12,000. Best buy on this street today. Terms. $7000 cash, bal. 1, 2, 3 yrs. Call 8:30 A. M. E. L. Bowen, 243 N. Beverly Dr. OX. 1127

FREUSS ROAD CORNER
60x230 $12,000
Small cash payment, balance easy. There is real money to be made on this corner. JOHN R. L. BURTON, 1347 Wilshire Blvd. OX. 4893.

FOR BEST BUYS
IN BEVERLY HILLS
BUSINESS OR RESIDENTIAL
BEVERLY HILLS REALTY CO.
471 BEVERLY DR. OXford 6133.

OWNER WILL SELL
Best buy in Beverly Hills. 7 rooms, 3 baths, corner lot, close to car. Balance to suit. 200 S. LA PERE DR.

BEVERLY HILLS BARGAIN $11,000
7 rms., 2 tiled baths, unit heat. 1110 N. LA PERE. Just 2 off 3rd.

WANTED—Sedan as down payment on new 6-room stucco. 435 S. ALMONT. $8500. OWNER, RO. 1246.

50 lot, $200. See Eng. style 7-rm. bungalow. 321 N. MAPLE DR. OX. 7479.

50 lot, $75. New 2-story, 6-rm. 3 bdrms. 328 N. Palm Dr. OX. 4470.

$100 CASH. $50 mo. $7500. New 2-sty. 6-rm. 3 bed. 329 N. Palm. OX. 4470.

GLENDALE—
For Sale, Ex., Wanted, To Let

BUILDERS BARGAIN
$6875 $6875 $7150.
Complete to gold fish in pond. Nifty new 6-rm. Spanish, breakfast room with set. Tiled sink, built-in ice box, double garage. Lot 60x150. Close to school & car. Above Kenneth. 1855 Raymond. 2 blks. south of Broadway. Built-in bargains, $6350 to $9400.

BUILDER'S BARGAIN
$7500. $500 DOWN
Right on Kenneth, our Wilshire. Nifty new Spanish plan, 6 rooms, breakfast room with set, built-in ice box, double garage. Lot 60x150. Close to school & car. KENNETH. 14 other builders' bargains.

$4900—DANDY stucco 6 rms. Owner will take trade for $400 equity. This will include first payment or will take lot. Equity payments $40 per month. GIBRALTAR FINANCE CORP., 248 S. Brand Blvd.

$5500. NOTHING down, $45 per mo. Have fine 6-room stucco, tile bath and tile sink, very large lot. Close to. Close to high and grammar school. Box 602, TIMES OFFICE.

GLENDALE—
For Sale, Ex., Wanted, To Let

BUILDER FORCED TO SACRIFICE
BEAUTIFUL HOME, COMPLETELY FURNISHED.
The necessity of carrying heavy investments forces me to sacrifice my beautiful Spanish Stucco home with tile roof, completely furnished. This home is located in Glendale's finest residential district, just off Kenneth Road. It contains 7 large rooms, including 3 bedrooms.
Artistically decorated, latest Tiffany finish in living and dining rms., beautiful electric fixtures; tile bath and shower; in fact, everything of the finest. Furnished elaborately. Price includes oriental rugs, tapestries, etc.
This is a home that would sell for $15,000 unfurnished. I will sacrifice in order to raise cash at $12,-500, including furniture. If you want a real bargain and sacrifice, see this home at 1443 N. Chester Place, 2 blocks west of Pacific, 200 ft. south of Kenneth Road.
$5500 cash takes care of my equity

PRETTIEST SPANISH STUCCO IN BELLEHURST PARK
$4750. $1000 CASH
Beautiful new home on splendid east front lot; no finer location in Glendale. Close to car, store and schools.
Large living room, tiffany walls, real fireplace, tile bath, shower, pedavatory, tile sink, dainty breakfast room at front. Double garage.
You will not find its equal for the price in this exclusive section. Exclusive agents.
GLENDALE REALTY COMPANY
REALTORS
131¼ So. Brand. Glen. 44.

OWNER MUST SELL
ONLY $1450 CASH REQUIRED
Choice building lot in one of the best locations in Glendale. Commands wonderful view. Near boulevard, near school and car line. All city conveniences and street improvements. Sacrifice at $1400. EDWARDS & WILDEY CO., Glendale Br., 229 W. Broadway. Ph. Glendale 260.

BEAUTIFUL new 4-room stucco. Fine mountain view. Large living room finished in gunwood. Tile sink and bath with shower. Breakfast room, hand decorated table and chairs. Ideal kitchen with built-in refrigerator. Surrounded by new homes. At the unbelievable price of $5250. Small down payment.
THE AKERS REALTY CO.
129 ½ S. Brand. Glen. 2267

BEAUTIFUL 7-rm. bungalow, 2 tile bathrooms, Frigidaire, furnace, fireplace, complete in every detail. $7500. GLENOAKS, corner of Hill Dr.

SELL my equity in lot 34, Glenoak Park, for $400 cash. $40 mo. Call WH. 4391. MRS. MALCOLM.

FOR Glendale properties of every description call E. L. MILLER CO. 109 S. Brand Blvd. Glendale 933.

ALHAMBRA—
For Sale, Ex., Wanted, To Let

GOOD 6-room home, lot 62x140, close to Garfield & Valley Blvd. $3750 on terms. Also 3-room house, lot 100x150 corner, $2150 with half cash. 3-room modern, lot 48x132, $2000, half cash. BRINSON REALTY CO., 1240 So. Garfield nr. Valley.

ONLY 7½ MILES to L. A. CITY HALL. Acre covered with bearing fruit, 4 rooms, chicken house, 2 blocks Main st., Alhambra. This costs you a little for city home with NO INCOME. $6500. L. H. WISE, 137 N. Garfield.

TOTAL PRICE $8600.
Beautiful 6-rm. home on corner lot, 1 blk. from Main. Reduced from $10,000 to $8600 for QUICK SALE. FORBES CO., No. 6 North Garfield. MANY BARGAINS.

6-ROOM new stucco on lot 50x198, priced for quick sale. $1000 cash will handle. See ARTHUR NYE, 139 N. Garfield. Ph. 49.

CENTER of Alhambra, double bungalow. Unusual value and terms. Accept trade as down payment. TU. 1304

SOUTH PASADENA—
For Sale, Ex., Wanted, To Let

FOR SALE by owner, 6-rm. English stucco. 1317 Meridian Ave. Will consider, leaving city. Phone Wi. 1106.

HOMES, INCOME, BUSINESS PROP. MARY C. GARDNER.
EL. 1740. 609 Mission st. EL. 2911

EAGLE ROCK—
For Sale, Ex., Wanted, To Let

$500 UNDERPRICED, lovely new 5-rm. stucco. Beautiful lawns and shrubs. Only $5750. $1100 down. Must be covered at all. OWNER, 4940 Alverne ave. GA. 0942.

6-RM. ENGLISH STUCCO
Easy terms. 3 bedrooms, breakfast room, tile bath, sink, double garage. 5332 Hillmont. 1 block north of Hill Drive. Owner, TH. 2371.

5-RM. house, restricted dist., all kinds of fruit, garage, terms. $3000. 5184 Elsewood Dr. $40 mo. N. alone.

6-RM. home, sacrif. JUETT, 5961 Eagle Rock Blvd. GA. 2626.

HIGHLAND PARK—
For Sale, Ex., Wanted, To Let

2 HOUSES, 3 rms. & 2 rms., nice location. Must sacrifice for $2700. Terms. 6127 YORK BLVD. GA. 5226.

HUNTINGTON PARK—
For Sale, Ex., Wanted, To Let

Attractive new 6-rm. stuc. Buy ft. Save rent. E-Z terms. 194 Walnut.

INGLEWOOD—
For Sale, Ex., Wanted, To Let

$60 DN. new 5-rm. stucco bdw. firs. $4950. Big lot. Own. 438 W. Spruce

SANTA MONICA—
For Sale, Ex., Wanted, To Let

OWN YOUR HOME
YOU CAN DO IT, NOW
The following homes have been selected from our listings as being out of the ordinary. We recommend their purchase. The favorable terms we are authorized to quote make homeownership easy.
SEE THEM TODAY
$6275—830 Princeton street. 6 rooms and sleeping porch.
$9175—857, 863, 901, 907 and 917 Princeton street. 7 rooms, 3 bedrooms, breakfast nook, double garage, lawn & shrubbery.
$8250—911 and 925 Princeton street. 6 rooms, breakfast nook, double garage, lawn and shrubbery.
$12,250—469 19th street. Full 7 rooms (1800 sq. ft. floor space.) 3 bedrooms, 2 baths, two blks. from San Vicente Blvd.
$9500—214 Euclid street, between Alta and Bay. Owner lives here. 5 rooms, purely Spanish, double garage, fine landscaping. Lot 50x150.
These rooms are all stucco construction, no small or second-grade materials used. Terms, $1000 to $1000 down, balance $40 to $65 a month, including interest.
Johnson on Corner with
THE FRANK MELINE CO.
Ocean Ave. & Santa Monica Blvd.
Santa Monica. Phone 26161.

$10,750
IN SANTA MONICA CANYON
At 200 W. Channel Rd., six-room bungalow, two-rm. cottage, three-car garage, two baths and laundry, 60-foot corner. Bargain. Terms. See MR. CRENSHAW, 200 W. 4th st. TRinity 8496.

BUSINESS FRONTAGE
SANTA MONICA
60 feet on Second street, near important junction 3 streets. Price $35,000 clear. Want 5 or 6-room house, Beverly Hills, Holly-wood or Westwood as part payment. See Mr. Cornell with
THE FRANK MELINE CO.
Ocean Ave. & Santa Monica Blvd.
Santa Monica.

FOR RENT—For 3, 4 or 6 months. Furnished home near Brentwood Country Club with ocean and mountain view. Four master bedrooms, sleeping porch, two bathrooms, spacious living rooms, Maid's room & bath. Owner, BOX 86, Santa Monica. Telephone 21776.

OUTSTANDING INVESTMENT
BUSINESS CORNER on Santa Monica Blvd. 150x50. Some income. Only $200 front ft.—¼ cash. See L. B. Davis with
M. B. RAPP
220 Santa Monica Blvd. Ph. 21113
Evenings, Fitzroy 1-J.

WE MAINTAIN a complete RENTAL DEPARTMENT. Palisades and Beach houses, apartments and flats.
THE FRANK MELINE CO.
Ocean Ave. & Santa Monica Blvd.
Santa Monica, Ph. 26161.

FOR RENT—Cabin in Santa Monica Canyon, new & completely furnished, large living-room, 2 bedrooms, bath, all modern conveniences. Adults. Phone Santa Monica 22626.

FOR SALE—6 R. stucco, best condition, 14th St., near Marguerita. Price and terms right. See Owner, 1236 EUCLID. Santa Monica.

FOR RENT—Beautifully furnished new 5-room home in Palisades. Adults, 3 months, $500. Postoffice Box 852 Santa Monica.

GOING EAST—Would rent, June 15 to Sept. 15th st., beautifully furnished 5-rm. home, lovely garden, adults. Rent $125. 716 19TH ST.

4 Apts. 2 ea., stucco court, $14,500, terms $50 furn. 2117 10th. Ph. 21726.

LOT, 120x140, $3500. Tms. 33rd St. Address R, box 360, Times Branch.

PALISADES BEACH FRONTAGE. CALL WA. 4188.

SANTA MONICA—
For Sale, Ex., Wanted, To Let

S. H. WEST & CO., STA. MONICA

You die TO WIN on a LIFE insurance policy, but you LIVE to WIN if you buy a home, for every month, slowly, but surely, your EQUITY grows bigger & bigger.
A home in finest residential section facing ocean, with lawn, back & front, plenty grown shrubbery. Large lot. Living rm., dining rm. Kitchen with TILED SINK. TWO large bedrms. Bath. Garage. $9250. $1000 down, $65 month.
LOTS. A beautiful corner near ocean. $4000.

1337 Ocean ave. Phone 23143.

MONTANA ave., cor. 9th., 150x100. $37,500. A real buy. HO. 2584.

CITY LOTS AND LANDS—
For Sale

LOS FELIZ SECTION

$8500. $1375 cash for 65-foot frontage, scenic hillside lot, north of Los Feliz Blvd., concrete sts., ornamental lights, sewers, underground wiring, etc. Protective restrictions.
Phone OLympia 2223.

ILLNESS in family forces sale of two exceptional Westwood lots. Both adjacent to new University of California site. Will make special prices and exceptionally easy terms to get some cash at once. D. F. MAHONEY, 4331 Russell ave. Phone 597-803

NEAR new University Site—wonderful buy in business lot when they start breaking ground for the new University. Will sell for less, let me show you what I have for real money makers. HE. 4530. Ask for MR. PIERCE. Evenings, GR. 4927.

LOTS FOR SALE—

Beautiful wide lot on fine residential avenue close to car line, school, shops. Will sell for $900. Must have $300 cash. A sacrifice. Phone H. BARNETT AD. 2728.

$10 PER MONTH
Buys beautiful 60x135 foot lot in Lankershim Square. City improvements. Wonderful buy for home or investment. 1126 WILCOX BLDG. 3rd & Springs Sts. VAndike 1553 or MAin 6769.

BARGAIN LOS FELIZ DIST.
$2500. 1-4 cash for 60 foot frontage, beautiful hillside lot, north of Los Feliz Blvd., unobstructed view of furnace, complete in every detail. 3901 GLENOAKS, corner of Hill Dr.

SELL my equity in lot 34, Glenoak Park, for $400 cash. $40 mo. Call WH. 4391. MRS. MALCOLM.

FOR Glendale properties of every description call E. L. MILLER CO. 109 S. Brand Blvd. Glendale 933.

FINANCE ASS'N. INC.
215 So. Broadway.
VAndike 2291.

HIGHLAND AVE.
Wonderful corner on Highland ave. in Hancock Park. Must be sold at once.
O'CONNELL & WHITE
4040 W. 6th st. at St. Andrews.
FI. 4667. FI. 4667.

WILL clear your lot & build to suit, no down payment, pay like rent, good deal only in Wilshire or Beverly dist.
TOOLEN & HINDS, Glad. 5625. 1142 N. Sycamore Ave.

BUSINESS LOT
On Telegraph Road, $2000. Terms. MR. RANES, 4419 Whittier Blvd. Phone ANgelus 3975 or MR. ALLRUD, 4747½ Telegraph Road. ANgelus 7294.

3 ADJ. lots, 4th st. Wil.-Fairfax tract, for less than opening price of 2½ yrs. ago. $1750 for quick sale. Sacrifice for cash. Bring your checkbook to 7th and Fairfax. MR. BUNCH, WH. 4111.

BEST BUY ON PICO CORNER—NEAR FAIRFAX
$12,250—TO 10-FT. ALLEY
MUST BE SOLD QUICK
No agts. EM. 9879. EVE. GL. 6830

BURBANK, STEAL
100x135. 3 blks. from postoffice. All improvements in and paid. Small impsv. brings in $85 mo. Full price $3475. Cash $1000. 6016 Hollywood Blvd. GL. 8202. Eves. DR. 4541.

GOING TO BUILD
I offer 60-ft. single rs. lot on paved st., near Wilshire-La Brea, for low price of $3600, easy terms. WH. 4678.

OWNER will sell nice res. lot ¼ blk. off Wash. Blvd., near schools, markets and transportation for $2000, only $100 cash, $20 mo. Owner, D. Owner, 723 W. 11TH ST. BR. 5770.

PICO ST. CORNER
Cor. near Forum Theater, underpriced $6500. Owner, who designed & is completing two will pay more. 3624 W. PICO. EM. 8045.

NORTHWEST cor. of New Hampshire & Clinton, 2 lots, bungalow & 2 garages, 105x147. A bargain for a few days, $26,000. Courtesy to brokers. Ph. present owner, 24776.

HIGH view income lot near carline and walking distance of University of Calif. Southern Branch site. Sacrifice price, $2000, $750 will handle. RE. 4729.

BEVERLY BLVD. BUSINESS LOT
Cheapest and best buy west of Fairfax. On pavement. Will sell 1-3 cash, balance easy. Sure profit in this lot. Owner, Michell. DR. 4284.

BEAUTIFUL view lot in Hollywood, north of Hollywood Blvd., 65 ft. front. Price is $2500. Small cash payment will handle. This will not last long. WH. 4678.

HANCOCK PARK
SINGLE RESIDENCE CORNER NEAR THIRD AND LA BREA.
Terms as rent. Sunset Blvd. LOW PRICE. GOOD TERMS. WHit. 5213

WINDSOR SQUARE CORNER
Choicest vacant corner in the city, 100x185 at 5th and Lorraine. Must sell. WM. H. AKIN, 611 H. W. Hellman Bldg.

CLOSE-IN SACRIFICE
Wilshire apartment lot, 102x190 to 25 ft. alley, near 3rd st. Greatly underpriced for immediate sale. WM. H. AKIN CO., 611 Hellman Bldg.

10% GIVES deed to lot. You can or we will finance building to suit. Lots in Sagamore Park, between Eagle Rock & Glendale. Lic car lines. 3752 VERDUGO RD. AL. 4114.

FOR SALE—In Hancock Park, most desirable residence lot, very large square view. Perfect location. Price $12,500. Terms. Call TR. 4151.

ONLY $750 down, bal. on T.D., permitting building loan to precede T.D. Ridgeley Drive. Only $3500. GL. 1696.

$5 PER month buys beautiful lot Lynwood Gardens. Raise chickens and rabbits. Apply 324 WILCOX BLDG. Phone MAin 0768.

DUPLEX lot on Curson, bet. Wilshire & C. Club Drive, high & sightly. Owner will sacrifice for $4000. ¼ cash will handle. Phone EM. 0817.

LOT nr. 48th & Western.....$15,500
Corner on Western.....$24,000
Corner on 48th.....$35,500
HOFF, 4624 S. Western. VE. 2423.

$1100 EQUITY for $3500; 3 payments behind. Payments $25 month. Lot in Vermont Knolls, adjoining High School Terms. Ph. VE. 5833

$2000, TERMS TO SUIT, beaut. view lot in restrict. Foothill dist., adj. Hollywood. 2852 N. Canyon Dr. Ph. GL. 6606. Eves. 594-4581.

BUILDERS ATTENTION
Seventy clear lots, close to yellow car line. Small cash required. TUcker 8496. MR. PRICE.

SNAP lot in Venetian Sq., 3 blks. from Venice High School. Got $1500 for $1000. 419 CHANDLER AVE., Monterey Park, Alhambra.

HANCOCK PARK SPECIAL
Lot 78x178 ft., between 1st and 2nd sts. on Las Palmas. $14,500. MR. THOMAS. WA. 1150.

FOR PICO FRONTAGE SEE JACOBSEN-ALCORN REALTY CO.
1456 W. Pico. WH. 6816.

HARVARD—Next cor. 11th, W. F. flat apt. court site 46x128, only $5000. Owner, 175 S. Harvard. WA. 7676.

LOOKING for an investment? Residential lot, 60 ft. front, close to Wilshire. WEYAND, MUtual 4221.

APARTMENT site, hotel, church, club, court, 100 ft. front. Best car service. Owner, 1421 W. 32nd st.

BUSINESS lot, Lankershim Blvd. new West Theater. $3250. E-Z terms. Call now. VO. 6398.

NORTH OF PICO. 50x145. $2000. Cathay Center. 1900 W. Pico. WH. 3215. Eve. WH. 4140.

BRENTWOOD Country Club district. 70x180, high ground. Ocean and mountain view. WE. 3548.

BUILDERS, res. lots, best loc. Glendale. Small payment. T. D. after bldg. loan. GLENDALE 1749.

BEAUTIFUL orchard homesite covered with trees and vines. $10 per mo. Ph. Owner HEmpstead 1097.

W. ADAMS bus. lot, $2500 terms. Nr. new sch. A big bargain, must sell at once. 4832 W. Wash. WH. 1407.

HAVE you seen Grand View Terrace? See J. H. Preston about it. 329 CHAPMAN BLDG. VA. 6607.

$100 CASH, TAKES BEST 40x146 ft. Adams Hill lot, 12th ave. Terms. Need money. Own. 3473 3rd ave. EM. 7794

$100 FRT. ft. Wilshire Blvd. business lot 50x100 on near Bundy Dr. Bus now. OW. 4417.

BUILDERS ATTENTION. Bldg. lots, small paymt. dn. Bal. trust deed. OX. 1405.

ONLY 8 lake-view level lots left. $400 dn. Conc. blvd. DR. 4755.

FRUESS Rd. lots, lease for real estate office. Owner. HO. 6751.

APT. SITE NR. AMBASSADOR
$2500 cash, bal. arranged. FI. 4349.

A steal. Duplex lot near Melrose and Fairfax. Only $3900. GL. 7397.

HANCOCK PARK res. lot nr. La Brea. Opening prices. VA. 2283.

CITY LOTS AND LANDS—
For Sale

A STEAL

THE S.W. CORNER OF ACACIA & BURLINGTON, READY FOR APTS. THE PRICE IS SO LOW I HATE TO QUOTE IT IN THE PAPER. LOOK IT OVER AND THEN CALL ME QUICK. GRAB THIS FOR A SURE BARGAIN. FINANCE IT TO SUIT YOU. IF YOU WANT TO BUILD AN APT. HOUSE, NO BROKERS PLEASE. SEE W. D. BRODHEAD.
THE FRANK MELINE CO.
704 S. Hill st. TRinity 8451.

A STEAL

THE S.W. CORNER OF FLYMOUTH BLVD. & 1ST ST. IN NEW WINDSOR SQUARE. THIS IS UNDERPRICED AT LEAST $2000 AND IS A REAL BARGAIN. SURROUNDED BY WONDERFUL HOMES. OFFERED AT A PRICE THAT ELIMINATES COMPETITION. SEE IT TODAY.

PRICE $16,750

CALL MR. BENNETT
BENNETT & CHARLES
1811 GARFIELD AVE. BLVD.
BEVERLY HILLS
OXford 2704.

FOR SALE

We have two flat or apartment lots, well located near Western ave. that must be sold. We can take some one a good buy. Call MR. COX.

O'CONNELL & WHITE
4040 W. 6th st. at St. Andrews.
FI. 4667. FI. 4667.

INVESTORS & SPECULATORS
Boulevard frontage. Every few years an outstanding buy comes on the realty market. One of these specials is about ready to make a lot of money for those who will investigate before they invest. Nothing now price and terms, is going fast. Address M. R. DAVIS, Box 466, Beverly Hills, NOW.

WIDOW'S SACRIFICE
DUPLEX LOT, $4300

Must have action to close an estate; underpriced at $1300, try to duplicate for $4300. JOHNSON & JAMES 2 DONAHUE.
Wilshire cor. Western. DR. 4951

HOLLYWOOD RESIDENCE SITE
Wonderful opportunity to secure this restricted lot 62x140, located between Vine and Western and north of Franklin. Several beautiful trees on lot, all improvements in and paid for. Will consider trade. Price $3500 this week. No agents. WA. 1161.

FLAT OR DUPLEX LOT BARGAIN
Notice to investors & real estate agents: Owner has a bargain and have reduced our $10,000 lot to $8000 cash, net. Located 1st lot E. of 924 Westmoreland, size 52x125. Beautiful wide street. Culver City, Cal. See MR. FORD, owner, 407 S. Western ave. DU. 1005.

SACRIFICE SALE

Five good residence lots, just south of Santa Ana Blvd. City of Southgate, in new business district. Growing community.

MR. BRITTON, TRinity 4711.

DUPLEX LOT
Orange Dr., near 3rd st. Owner says sell this lot. Your chance to get a bargain in beautiful Hancock Park. Price $12,500. TERMS. Call TR. 4151.

3 ADJ. lots, 4th st. Wil.-Fairfax tract, for less than opening price of 2½ yrs. ago. $1750 for quick sale. Sacrifice for cash. Bring your checkbook to 7th and Fairfax. MR. BUNCH, WH. 4111.

BEST BUY ON PICO CORNER—NEAR FAIRFAX
$12,250—TO 10-FT. ALLEY
MUST BE SOLD QUICK
No agts. EM. 9879. EVE. GL. 6830

BURBANK, STEAL
100x135. 3 blks. from postoffice. All improvements in and paid. Small impsv. brings in $85 mo. Full price $3475. Cash $1000. 6016 Hollywood Blvd. GL. 8202. Eves. DR. 4541.

GOING TO BUILD
I offer 60-ft. single rs. lot on paved st., near Wilshire-La Brea, for low price of $3600, easy terms. WH. 4678.

OWNER will sell nice res. lot ¼ blk. off Wash. Blvd., near schools, markets and transportation for $2000, only $100 cash, $20 mo. Owner, D. Owner, 723 W. 11TH ST. BR. 5770.

PICO ST. CORNER
Cor. near Forum Theater, underpriced $6500. Owner, who designed & is completing two will pay more. 3624 W. PICO. EM. 8045.

NORTHWEST cor. of New Hampshire & Clinton, 2 lots, bungalow & 2 garages, 105x147. A bargain for a few days, $26,000. Courtesy to brokers. Ph. present owner, 24776.

HIGH view income lot near carline and walking distance of University of Calif. Southern Branch site. Sacrifice price, $2000, $750 will handle. RE. 4729.

BEVERLY BLVD. BUSINESS LOT
Cheapest and best buy west of Fairfax. On pavement. Will sell 1-3 cash, balance easy. Sure profit in this lot. Owner, Michell. DR. 4284.

BEAUTIFUL view lot in Hollywood, north of Hollywood Blvd., 65 ft. front. Price is $2500. Small cash payment will handle. This will not last long. WH. 4678.

HANCOCK PARK
SINGLE RESIDENCE CORNER NEAR THIRD AND LA BREA.
Terms as rent. Sunset Blvd. LOW PRICE. GOOD TERMS. WHit. 5213

WINDSOR SQUARE CORNER
Choicest vacant corner in the city, 100x185 at 5th and Lorraine. Must sell. WM. H. AKIN, 611 H. W. Hellman Bldg.

CLOSE-IN SACRIFICE
Wilshire apartment lot, 102x190 to 25 ft. alley, near 3rd st. Greatly underpriced for immediate sale. WM. H. AKIN CO., 611 Hellman Bldg.

10% GIVES deed to lot. You can or we will finance building to suit. Lots in Sagamore Park, between Eagle Rock & Glendale. Lic car lines. 3752 VERDUGO RD. AL. 4114.

FOR SALE—In Hancock Park, most desirable residence lot, very large square view. Perfect location. Price $12,500. Terms. Call TR. 4151.

ONLY $750 down, bal. on T.D., permitting building loan to precede T.D. Ridgeley Drive. Only $3500. GL. 1696.

$5 PER month buys beautiful lot Lynwood Gardens. Raise chickens and rabbits. Apply 324 WILCOX BLDG. Phone MAin 0768.

DUPLEX lot on Curson, bet. Wilshire & C. Club Drive, high & sightly. Owner will sacrifice for $4000. ¼ cash will handle. Phone EM. 0817.

LOT nr. 48th & Western.....$15,500
Corner on Western.....$24,000
Corner on 48th.....$35,500
HOFF, 4624 S. Western. VE. 2423.

$1100 EQUITY for $3500; 3 payments behind. Payments $25 month. Lot in Vermont Knolls, adjoining High School. Terms. Ph. VE. 5833

$2000, TERMS TO SUIT, beaut. view lot in restrict. Foothill dist., adj. Hollywood. 2852 N. Canyon Dr. Ph. GL. 6606. Eves. 594-4581.

BUILDERS ATTENTION
Seventy clear lots, close to yellow car line. Small cash required. TUcker 8496. MR. PRICE.

SNAP lot in Venetian Sq., 3 blks. from Venice High School. Got $1500 for $1000. 419 CHANDLER AVE., Monterey Park, Alhambra.

HANCOCK PARK SPECIAL
Lot 78x178 ft., between 1st and 2nd sts. on Las Palmas. $14,500. MR. THOMAS. WA. 1150.

FOR PICO FRONTAGE SEE JACOBSEN-ALCORN REALTY CO.
1456 W. Pico. WH. 6816.

HARVARD—Next cor. 11th, W. F. flat apt. court site 46x128, only $5000. Owner, 175 S. Harvard. WA. 7676.

LOOKING for an investment? Residential lot, 60 ft. front, close to Wilshire. WEYAND, MUtual 4221.

APARTMENT site, hotel, church, club, court, 100 ft. front. Best car service. Owner, 1421 W. 32nd st.

BUSINESS lot, Lankershim Blvd. new West Theater. $3250. E-Z terms. Call now. VO. 6398.

NORTH OF PICO. 50x145. $2000. Cathay Center. 1900 W. Pico. WH. 3215. Eve. WH. 4140.

BRENTWOOD Country Club district. 70x180, high ground. Ocean and mountain view. WE. 3548.

BUILDERS, res. lots, best loc. Glendale. Small payment. T. D. after bldg. loan. GLENDALE 1749.

BEAUTIFUL orchard homesite covered with trees and vines. $10 per mo. Ph. Owner HEmpstead 1097.

W. ADAMS bus. lot, $2500 terms. Nr. new sch. A big bargain, must sell at once. 4832 W. Wash. WH. 1407.

HAVE you seen Grand View Terrace? See J. H. Preston about it. 329 CHAPMAN BLDG. VA. 6607.

$100 CASH, TAKES BEST 40x146 ft. Adams Hill lot, 12th ave. Terms. Need money. Own. 3473 3rd ave. EM. 7794

$100 FRT. ft. Wilshire Blvd. business lot 50x100 on near Bundy Dr. Bus now. OW. 4417.

BUILDERS ATTENTION. Bldg. lots, small paymt. dn. Bal. trust deed. OX. 1405.

ONLY 8 lake-view level lots left. $400 dn. Conc. blvd. DR. 4755.

FRUESS Rd. lots, lease for real estate office. Owner. HO. 6751.

APT. SITE NR. AMBASSADOR
$2500 cash, bal. arranged. FI. 4349.

A steal. Duplex lot near Melrose and Fairfax. Only $3900. GL. 7397.

HANCOCK PARK res. lot nr. La Brea. Opening prices. VA. 2283.

BUSINESS PROPERTY—
For Sale

EXCEPTIONAL SMALL BUY
50-ft. business frontage between two improved business corners and on car line. For quick sale, $125 per front ft.

WEST ADAMS BUSINESS CORNER
Ripe for improvement. Very attractive price. Slightly more than $100. F.F. See Mr. Cook.

W. I. HOLLINGSWORTH & CO.
TRinity 9451. Realtors.
Hollingsworth Bldg. 6th & Hill.

FIGUEROA
BETWEEN 9TH and 10TH

We offer a very choice lot in this block, at $1500 a front foot. An outstanding buy, requiring less than one-third cash.

Ask for ANDREW METER.
TR. 4911
METCALF & RYAN
211 Sun Finance Bldg.

BIG BARGAIN
WESTERN AVE. STORES
123 SO. WESTERN AVE.
Bargain price only $90,000. Bank mtg., $40,000 cash, $50,000. This property is one of the best snaps we have ever offered on Western ave. 2 stores below, offices above. Lot 140 ft. to 16-foot alley. Absolutely no trades. See MR. FORD, with FORD & BECKER, 407 S. Western ave. DU. 1005.

BEST BUY ON WILSHIRE
60x170, only $11,000. This is less than ½ of cost of land, let me show you what I have for real money makers. HE. 4530. Ask for MR. PIERCE. Evenings, GR. 4927.

LOTS FOR SALE—

Beautiful wide lot on fine residential avenue close to car line, school, shops. Will sell for $900. Must have $300 cash. A sacrifice. Phone H. BARNETT AD. 2728.

$10 PER MONTH
Buys beautiful 60x135 foot lot in Lankershim Square. City improvements. Wonderful buy for home or investment. 1126 WILCOX BLDG. 3rd & Springs Sts. VAndike 1553 or MAin 6769.

BARGAIN LOS FELIZ DIST.
$2500. 1-4 cash for 60 foot frontage, beautiful hillside lot, north of Los Feliz Blvd., unobstructed view of furnace, complete in every detail. 3901 GLENOAKS, corner of Hill Dr.

SELL my equity in lot 34, Glenoak Park, for $400 cash. $40 mo. Call WH. 4391. MRS. MALCOLM.

FOR Glendale properties of every description call E. L. MILLER CO. 109 S. Brand Blvd. Glendale 933.

FINANCE ASS'N. INC.
215 So. Broadway.
VAndike 2291.

HIGHLAND AVE.
Wonderful corner on Highland ave. in Hancock Park. Must be sold at once.
O'CONNELL & WHITE
4040 W. 6th st. at St. Andrews.
FI. 4667. FI. 4667.

WILL clear your lot & build to suit, no down payment, pay like rent, good deal only in Wilshire or Beverly dist.
TOOLEN & HINDS, Glad. 5625. 1142 N. Sycamore Ave.

BUSINESS LOT
On Telegraph Road, $2000. Terms. MR. RANES, 4419 Whittier Blvd. Phone ANgelus 3975 or MR. ALLRUD, 4747½ Telegraph Road. ANgelus 7294.

3 ADJ. lots, 4th st. Wil.-Fairfax tract, for less than opening price of 2½ yrs. ago. $1750 for quick sale. Sacrifice for cash. Bring your checkbook to 7th and Fairfax. MR. BUNCH, WH. 4111.

BEST BUY ON PICO CORNER—NEAR FAIRFAX
$12,250—TO 10-FT. ALLEY
MUST BE SOLD QUICK
No agts. EM. 9879. EVE. GL

COUNTRY PROPERTY—For Sale

Ventura County

ONE acre or more in OJAI Valley, suitable for apricots, walnuts or chickens, room $54, $10 down, $10 mo. and up. SPRING ST. TU. 7997.

Arizona

TO SETTLE AN ESTATE UNUSUAL OPPORTUNITY
20 acres fine land in Citrus belt under Roosevelt Irrigation District, Arizona. Price $400 per A. Adjoins orange groves, grapes, dates. Sell soil or location in Valley. Close to Phoenix. Delightful neighborhood, paved roads, abundant water, electricity, school, in center of district. Outstanding bargain, rea. Must act quick to take advantage. Write to agents. JAMES GILLESPIE & SON, Tremaine ave., L. A. Phone CA. 2951.

Fresno

FOR SALE—$400 acres in Fresno County. Plenty feed for cattle. Ideal grain growing land. O. F. SMITH, Security Bldg.

Riverside

FOR SALE, $.56 A. In lemons, oranges, walnuts, grapes. Good, productive business corner. 616 Main st., paved blvd. 700 ft. on good road, opposite new high school. Price $7500 for quick sale; terms. MR. NAOMI DR. Arcadia.

Sacramento Valley

SACRAMENTO VALLEY.
20 acres suitable for alfalfa, orchard, or garden crops, cheap for quick sale. Address P. O. Box 554, Sacramento, Cal.

San Joaquin Valley

FARM OF 20 ACRES, one-half in alfalfa, balance in grapes. Price $6000. Good small house, well of pure water, 12 ACRES OF FINE ALFALFA, 8 ACRES PEACHES, 4 acres bearing vineyard, all on high, falling gravity water for irrigation. Schools, churches, cooperative creamery. Everything in readiness for prosperous occupancy. Can only be appreciated by seeing. Price $6000, $1500 cash, balance to suit. Phone or write owner, F. FORMAN or SCOTT at the Grant Bldg.

FOR SALE—8-rm. house in Boyle Heights, close in, $6500, $1500 cash, balance to suit. Owner, 2117 Hollister. G. 4209

FOR SALE—Will sell your real estate or ranch anywhere. BRADLEY, 1127 Story Bldg. TU. 4126.

Yucaipa Valley

WE have the place you have wished for, 5-acre, splendid orchard, new and family fruit, garden, chicken and house, near paved road and school. Has other small home, all rented, good income. Owner must sell. Cheap, and terms. Auto trip is on. J. L. MESSENGER, 849 E. 50th st. AD. 2951.

MOUNTAIN, RESORT, LAKE Prop. For Sale, Exch., Wanted

CRESTLINE Village Playground on June 15th under direction of instructor and continues until September 15th. At 10 a.m. daily, a field meet for children ages 3 to 12; 2 p.m. a program of talent from the stage of the Sylvan Theater. No playground equipment for children. All free to the visitors and property owners of Crestline Village; in charge, no obligation. Visit Crestline via Rim of the World Drive, San Bernardino Mts., where attractive wooded lots, all ready for building, are offered at $150 and easy payments. Send for free map containing 32 views of Crestline Village and Rim of the World Drive. Low State Ridge., Los Angeles.

ARROWHEAD LAKE VIEW FOREST

The easiest terms on mountain home site will investigate to your beauty spot. Sanitary conditions lots, virgin timber, fine view, wonderful water, all improvements directly south Lake Arrowhead on Rim of the World road.
C. E. HENCK, owner.
P. O. Box 16, Lake Arrowhead. In San Bernardino 28800.

1 HOUR FROM HOLLYWOOD—PAVED HIGHWAY TO ENTRANCE

$25 lot at $5 a month. CLEAR TITLE. Hurry! Live cabin, acre tracts priced wonderfully low. Don't miss this. Lots in surrounding tract sold for $250 up. For some time only. Mile No. 20. Attendant, OL. 8150, or call 359 S. Fremont.

GUN club property, 300 acres, private lake. Ducks year round. Cabins and golf course. Flowing wells, fine views. 40 acre young walnut & persimmons. Ideal location for a home. Price, $15,000. 114 W. Pic Santa Ana, Calif.

OLDEST camp in So. Calif.) permanent stream. Only to other fishermen. Address G. 8, 571, Times Branch.

TWO lots Clear Lake Highlands, information phone Mrs. De Mar infirmary.

WILL sacrifice if turn in seal well, 2 lots, Austin's Clear Lake Wood lands. TU. 6161. 8 to 4.

SAN DIEGO PROPERTY—For Sale, Ex., Wanted, Etc.

SAN DIEGO—
The Uplands Corporation of San Diego offers a complete real estate and insurance service including an engineering staff and landscape architects. We maintain salesforces only and do not handle lots or use solicitors. Inquiries from persons of those interested in constructively priced and carefully restricted residence property are solicited and invited.
THE SOUTHLANDS
917 3rd st., San Diego. Main 6800

HERE IS YOUR RANCH. 6% and good red land, water & close to Grossmont Country Club on easy payments. Close to San Diego, where there's a fast growth in population. GRABLE-STOCKTON-CISCO-BLEIFUSS CO., 524 S. Spring st. Broadway 1211.

VISTA IRRIGATED LANDS
Subdivided into 2½ acre tracts for winter vegetables; in 4 to 10 acre tracts for citrus. Vista is 32 miles from San Diego and 4 miles from Escondido. Prices $400 to $600 per acre. Terms. Write or call for booklet.
VISTA IRRIGATED LAND CO.
Suite 1-2-3 Vista Bldg., Vista, Cal.

GOVERNMENT LANDS—and Relinquishments

HOMESTEAD land in good location. $1 acre. 609 SOUTHWEST BLDG.

OIL PROPERTY—Miscellaneous

NEW MEXICO OIL LEASE
40-acre State lease wholly surrounded by companies now drilling; in practically every corner. Offset to the completed Shell gusher which is leased $100. One may be purchased for a year's rental. Inquire of Lee Fountain at 1st Federal Bldg., West Hollywood.

FOR SALE OR LEASE to responsible parties, Sec. 21, T. 27 S., R. 24 E., Fresno County, Mount Diablo Base and Meridian. Address Owner, Box 1, Times Branch.

BOILERS, standard tools and outfits complete, $5c on the dollar. Call or write W. MURRAY. WE BUY.
1615 Bleecker ave.

WANTED—To rent Okell or other rotary rig to drill California well to depth of 2500 feet. ADDRESS LAUGHLIN BLDG. VA. 8481.

20 ACRES close, partially cleared, well, but San Fernando Valley water under adjoining land. Price $1000. Terms. Owner, 1141 Sterling 9452.

HAVE buyers for good producing properties, 1001 CENTRAL BLDG. Los Angeles.

$5 A., farm and prosp., oil land 1½ mi. away. Ph. 867-W.

ORANGE, LEMON, WALNUT Grove—Vineyard

For Sale

20 ACRES ORANGES, 7 miles of Visalia (Tulare Co.) for sale by owner. Ideal for Glendale home property. Seven-room house, electric pump, windmill. Very desirable, complete. Price $12,000. Terms. Freeless bell. L. H. WILSON
1539 South San Fernando Road, Glendale. Glendale 1001
Capitol 2714.

SPLENDID 30-A. orange ranch, buildings. At Porterville. A snap for a real buyer. $750 per acre for 4-room house. 643 Lanai Rd., Los ANGELES.

5-ACRE orange grove in Norwalk. Price $25,000; $5,000 cash, balance as desired. Owner, 644 Baker st., Redlands.

5-10-15 ACRES, valencia orange tracts. Ph. own. 6-7 Hesse Bldg.

REAL ESTATE— For Sale—Miscellaneous

SELL or exch., ten-room house, thoroughly modern, beautiful view, about 1 acre purse; $18,000. Owner, 1 block from Pershing Square, world. $27,500. Phone 10 to 12 a.m. MADRE BLUE 99.

ACREAGE, SUBDIVISION—Miscellaneous

VISTA IRRIGATED LAND
800 acres, finest all year round subdivision. Priced for quick sale. 517 Detwiler Bldg.

120 ACRES alfalfa land, 2 miles pavement of Lancaster, $100 per acre. P. O. box 244, Lancaster. 2283-W.

A GREAT SACRIFICE
10 acres, Fontana War. All in bearing grapes. AX. 1045 auto camp.

A CREAGE, SUBDIVISION—Miscellaneous

4 ACRES ADJOINING CLOVER FIELD ON THE WEST, 734 FT. OF FRONTAGE ON NATIONAL BLVD., 1040 FT. OF BUSINESS FRONTAGE LOOKING INTO CLOVER FIELD. THE AMUSEMENT AND RECREATIONAL CENTER OF THE FIELD. FINE HIGH AND DRY LAND. FINE MARINE AIR. PRICED RIGHT FROM EVERY VIEWPOINT. TERMS EASY. FOR SUBDIVISION, IN CITY LIMITS OF SANTA MONICA.
THE FRANK MELINE CO.,
201 N. Western ave.

$30 A. 3 mi. N. of Beaumont. 15 A. cherries, 3 A. of beautifully wooded canyon with running stream of water. Would make wonderful cabin sites. Bal. of land is corn. 36 ft. house, cement packing house, barn, dry house, etc. Price $15,000, part cash, bal. clear L.A. or T.D. CUNNINGHAM, 736 H. W. Hellman Bldg.

FOR SALE OR EXCHANGE
Hollywood 8-unit stucco bungalow court; furnished, at 1128 N. Detroit. Owner must dispose of this property. Will consider anything that is worth equity of $10,000. A real bargain for quick action. Campbell or Thompson, Gladstone 3181, PHILLIPS AND BEAM, 747 N. Western.

IMPERIAL Valley, 160 acres, of fine fertile soft soil, under cultivation. ABUNDANCE OF WATER. 10 of date trees, house, barn, fenced. Value $48,000. But will trade on actual cash valuation of $32,000. Local or eastern. CALL or write 600 Pershing Sq. Bldg.

WANT BUSINESS PROPERTY up to $100,000. Have 5-rm. 2-bath home, clear, dbl. bungalow. Also equities in 4-flat apts. THOMPSON CO.
4101 S. Western ave. UN. 7030.

INVESTIGATE THIS
Fine bldg., seven minutes from town, 18 apts., all rooms, furniture, good 9-year lease, rent $4.50 rm. Show clears $250 mo. Death in family forces sale at very cheap price, or will trade. WE. 4302.

77 ACRES Navels & Valencias, 12 yrs. old, Porterville district. Well improved. Price, $100,000, clear. Will assume to $50,000 on income property. Exby or Brown.
L. A. FRYDE COMPANY
4700 Holly. Blvd. OL. 4139 or 5215.

BUYERS—SELLERS—TRADERS
Phone, write or come in. All listings displayed on classified boards.
ROBERT BUCHTEL, Realtor,
1543 Vine St. GR. 4096.
Hollywood. HE. 1434.

CLEAR ranches, want city, will assume to 40 acres valencias, $20 tax, 10,000 Utah, 80 Victor Valley, 120 Ark., 160 Mo., 200 Minn., 320 Penn., 320 Tex., 3582 Reitz, 230 Stock Exch. Bldg.

NEW brick apartment, Hollywood, $130,000. Mtg. $65,000 at 7%. Income, about $15,000. Will exchange for an improved ranch. ROBERT BROWN with A. B. STRODE CO., 611 Hollywood Blvd. OL. 5218.

BEAUT. 8-rm. bung. with 4-rm. apt. over 2 gar. Bet. Vermont & Western near Beverly. Will exch. for residence lot in good loc. as part payment. 4365 MELROSE AVE., cor. Hellotrope Dr.

45-ROOM BRICK APT.
WESTLAKE DISTRICT.
Ready for occupancy. Furnish this and make an income of $18,000 annually. Price $180,000. Mtg. $85,000. Call CROWE, 427 Story Bldg.

NEW 8-rm. stucco home, in Hollywd. Just been completed very mod. 4 bedrms, 3 baths. Will exch. for orange grove or acreage, or smaller house. GL. 3909. No agents.

COUNTRY lodge doing $250 per month. Want 1- A. income. Will assume. MR. LEWIS, with Harry G. Hay Co., 219 Brockman Bldg. TR. 8156.

EXCHANGE—$2400 equity in 6-room bungalow. Glassell Park. Price $7500. Laguna Beach, Big Bear or income. 2266 W. 16TH ST.

SEVERAL good ranches, San Joaquin and Imperial Valleys, for sale or exchange.
BORTON & BOYER.
800 Sun Bldg. TR. 8931.

NEAR STATE UNIVERSITY
Pretty 5-rm. bung., deep lot. 2 gar. Will take residence lot part pay. 4365 MELROSE AVE. Cor. Hellotrope Dr.

5-RM. lovely Alhambra home, lot 50x200, choicest fruits & flowers, equity for 1000 hens, 1½ blk. bus. $13500. Want home in N.E. section, 6199 Pasadena ave. GA. 3767.

WANT L. A. or Long Beach house, about $10,000. Have 20 acres, $40.00 clear, 4 improved. Bet. frontage, 25 mins. from Hollywood. Take bal. back in mtg. Phone OL. 5592.

REAL ESTATE FOR EXCHANGE—Send us description of what you have and tell us what you want.
TATUM & TATUM
2691 Wilshire Blvd., Fitzroy 3540.

WANT L. A. or Long Beach house, about $10,000. Have 20 acres, $40.00 clear, 4 improved. Bet. frontage, 25 mins. from Hollywood. Take bal. back in mtg. Phone OL. 5592.

C-ZONE lot 50x200 in heart of business dist., Alhambra, on Main st. Eq. $17,000, which is $3000 under price. Will ex. for 4-flat. DU. 2108. Eve. TU. 4891.

40 A., 7½ mi. S.E. of Merced, Cal. 100 A. of which is in fine grass, balance in cotton. Want L. A. clear. CUNNINGHAM, 736 H. W. Hellman Bldg.

REAL ESTATE FOR EXCHANGE—Send us description, what property you have, tell us what you want, we get you results. See Mr. Lipsner
111 COMMERCIAL EXCH. BLDG.

$85,000, 40 ACRES thrifty full-bearing citrus, double water, modern home, Lindsay. Want bungalow court to $75,000. PETER NOLAN & CO., 806 Story Bldg.

TRADE $6000 equity in dbl. bungalow, W. side, and add cash for 4-family duplex, bust. or vacant. Will assume. 1778 ST. Wm. 18 to 20.

WILL give cash and $3000 equity in 6-room frame house, close in, in exchange for small chicken ranch equity. BR. 5398.

$54,500 equity in a splendid vacant Hollywood business corner. 150x115. Trade for income. Courtesy to agts. BR. 2907.

INDUSTRIAL site 115x612, on blvd. & P. R.R. Improved. Price $20,000 want income property. WAYBORN, 2023 Pasadena ave. GA. 4100.

7 CLEAR well located business lots, will trade for business or income property & assume. DANA & EATON, WH. 8114.

5-STORY brick on Vermont, 3 stores & 6 apts., $55,000, clear, for vacant lots up to $25,000. Inc. $6000. Box 1, Harbor 4806 or Figueroa. AX. 6620.

40 ACRES, clear, and cash for residence lots. KYLE HOWARD, 1103 Edwards & Wildey Bldg. Vandike 8454. Tuxedo 6506.

$9 DOWN, new brick apt. Loan & furn. Cost $27,000. Good maker. Will take $2000 cash & any reas. trade. GR. 6947.

RANCH PROPERTY WANTED.
Have 6-room house, Wilshire dist., to exchange for close in ranch. Box 554, 610 S. Spring. TU. 7917.

EXCH. for imp. alfalfa or chicken ranch, garage, 46 stor., repair batt. Eqs. acc. & paint shop, 4407 S. Fig.

12-UNIT apt. bldg. Will exchange for clear stores. CRIST & BAILEY, 3049 W. Pico. EM. 6852.

CLEAR Westlake apt. lot. Want 8-or 4-flat bldg. CRIST & BAILEY, 3049 W. PICO. EM. 6852.

FOR EXCHANGE—Fruit ranch, 30 acres, $25,000, want business property. TUCKER 3954.

CLEAR 50-ft. lot or Vendome st. for bung. or bungalow. CRIST & BAILEY, 3049 W. Pico. EM. 6852.

WILSHIRE DUPLEX, 16 rms., want clear lot or bungalow. CRIST & BAILEY, 3049 W. Pico. EM. 6852.

CORNER lot, 90 ft. front. Clear, val. $4000, to exch. for 6-rm. stucco in Marlow, 4800 S. Figueroa. AX. 6629

$3400 EQTY. in 6-rm. stucco, exch. for 2-a. house or lot, in or nr. Highland Park Dist. 8491.

WANT L.A. income or any part of 160 acres of vineyards, H. W. Co., 1057 S. Alvarado. DR. 7441.

HAVE $4500 eqty. in dbl. bungalow, exch. for 2-A. chicken ranch. Address W. box 197, Times Office.

LIVE exchange list of city & country prop. mailed free on request. COTTRELL, 6901 Melrose. GL. 1719

WE TRADE the earth, also money for good invest. J. M. French Co. Rm. 404, 215 S. Hill. VA. 2361.

CLEAR ranches for inc. inc. for ranches, nothing but the best. Trowbridge, 408 Detwiler Bldg. TR. 7374

TRADE-SELL-BUY
CITY-COUNTRY-EASTERN
REITZ, 220 Story Ex. Bldg. TU. 2585

VALUABLE 8-SONE lot, clear, 100x150, close in. Want 2-flat bldg. in good loc. 4710 S. Vermont. VE. 2493

SAN DIEGO—12 bldg. lots, paved st. $12,000; sold $15,000. Bulmit & Johnson, 624 Byrne Bldg. TU. 2494.

8-FAMILY flat, cor. lot, eq. $12,000, want near country. SHULTZ, 325 Bway. VA. 5215. DU. 6455.

SANTA Barbara, cor. 2nd ave. 150x165, $250 per ft. Buy, included. Want flat or duplex. Clear. HO. 2584

$1400 eqty. in 4-room bungalow on Redondo ave. Will take lot in exch. Pr. $4000, $20 on T.D. AX. 1089.

WANT Wash. st. lot, Fig. to West, for $100,000 eqty. in apt. house, Westlake dist. Mellroy, DR. 5058.

COURT 12 units, rents $720 mo., good paper or ranch. Owe. GA. 1589

WANT eastern for Hollywood income. G. Ingram, 453 S. Spg. TR. 4638

FLAT bldg., inc. $726, want residence up to $26,000. Owners only. NO. 2314

320 acres, clear, adjoin. Calipatria, for L. A. Will assume. TU. 4847.

REAL ESTATE— For Exchange—Miscellaneous

EXCHANGE FOR RESIDENCE OR INCOME PROPERTY

Will give $12,000 clear choice vacant Minneapolis property for substantial equity Los Angeles west side improved residence or income. Guarantee liberal cash loan. Mr. Latham, HE. 2178.

THE FRANK MELINE CO.,
201 N. Western ave.

REAL ESTATE— For Exchange—Miscellaneous

AN AGGREGATE of 220,000 pages of listings just off the press. The "BULLETIN" is a WHIZ. If you have property to sell or exchange submit your listing at once before they are gone, or if you want to BUY send us name and add. and receive a copy.
PHILLIPS & BEAM,
747-749 N. Western ave. GLad. 2181

WE WILL TRADE YOUR PROPERTY quickly and get you a good deal. MATHEWS and SALE, 1001 Rives-Strong Bldg., 9th & Main. TU. 6934

$8500 EQ. in 6-rm. bung. in W. Hollywood. Want duplex under $20,000 or dble. Owners, submit. DU. 7106.

160 ACRES Mich. 120 Utah. Ten Nev. Box 177, Times, Pasadena.

Houses

BEAUT. Wilshire-Fairfax, 7 rms., 2 baths, unit heat, hand dec., dble gar., new, $18,000. Encumb. $8500. Want lots, acreg., 67th. GL. 7297.

WONDERFUL hillside view home, well located, 5-rm. stucco, too large for my need, $12,500 equity. Want exch. OWNER, 8469.

WANT Pasadena or Glendale lot or bungalow for $5000 equity in Wilshire bungalow. Call Pasadena, Terrace 1074, Eves. 767291.

WILL accept clear lot as dn. paymt. on new 6-rm. English home in Beverly. Ph. Builder, WH. 2878.

DRIVE BY 164 S. Edinburgh via Rossmore. 6-rm. Eybrow. Submit lot. HE. 4141. GR. 2486.

COR. duplex, $20,000 inc. $2400 up. Want res. lot, to $8000. CLARK, HE. 4141. GR. 2486.

$1400 EQUITY in 5-room house & lot in Lynwood. For sale or trade or what have you? BE. 2351.

4-RM. mod. flat, 6 mo. old, sale or ex., change for house or lot. TR. 6782.

BY owner, new modern home in Wilshire district. Fitzroy 3627.

Lots

IF YOU have a good clear or slightly incumbered lot in good locality I will trade a beautiful piece of property close to Whittier Blvd. Price $3500 per mo. Phone ME. MOSS. ME. 2111. 2 M. CLOSE 111 N. Western ave.

EXCH. Pico bus. cor., price $3800, bal. $1600. Ph. Builder, OX. 2746.

EQUITY, lot on Cahuenga, N. Holly. blvd. for bus. or inc. prop. GR. 7296.

Business Property

BUS. frontage Sunset nr. Western, 2 cors. on Beverly nr. Vermont. Ripe for import. Trade for apts., equity or cash. Home Realty Co., DU. 2141.

REAL cafe business, dancing, good income. Trade for income. Address S. box 230, Times Office.

WILL trade equity on my 3-story brick & concrete store building in Hillhurst and Avocado. OL. 1419.

Income Property

OPPORTUNITY

SUPREME

Hollywood's most select brick apartment house. Income approximately $25,000 per year. Apartments all furnished and occupied by permanent tenants. Owner is offering this apartment for sale for a short time. Will trade on a bank appraisal, will consider San Diego, Los Angeles or orange grove or ranch in California, of equal value. JAMES M. HARDMAN, 6351 Hollywood Blvd. GLadstone 1902.

ONE OF THE HIGHEST CLASS and best located apts. in L. A., 3-story solid brick bldg., ½ block from Wilshire, between Westlake & LaFayette Parks, in few years lot alone will be worth more than today's price for whole property. Income about $11,500, price $150,000. Accept $30,000. Trade balance long time. Call owner's exclusive agent, GR. 2486.

S.E. CORNER 3RD & BERENDO
I want cash and will sacrifice the best business lot on 3rd st., west of Vermont. Size, 70 ft. on 3rd, 95 ft. deep. Joins garage. Only $4.3 per ft. or $6,500. $27,000 will handle. Owner. 8217 FORD. 407 S. Western ave. DU. 7000.

WILSHIRE DUPLEX
SACRIFICE by owner for less than cost. 2 flrs., 4 rms. & bath each, 2 gars., built by day labor for my own home. Latest floor plan, 10 minute ocean drive, for $7140 yr. 60x140 ft. front, view lot. Nr. L. A. High. Will take good lot of mtg. in trade. Address S. box 19, Times Office.

Lots

A TEN-APT. BLDG.
INCOME FROM STORE BLDG. IN COVINA UNDER LEASE SHOWS 20% GROSS & SOME CASH TO TRADE FOR GOOD APT. SITE NEAR AMBASSADOR.
MR. RYALS. TR. 8484.

47 APARTMENTS
97 ROOMS. 4-STORY. NEW MODERN APT. BLDG. IN THE HEART OF HOLLYWOOD.
$150,000, mtg. $110,000. Will take clear lots for equity.
MR. RYALS-TR. 8484.

FINEST FLAT ON CATALINA
NEAR 6TH ST.
Reduced price. Will take good clear vacant business lot for equity. $35,000 equity.
HOWARD J. SMITH
633 South Western ave.
WA. 9371 Phones WA. 7274

66-ROOM BRICK APT.
WESTLAKE DISTRICT.
Ready for occupancy. Furnish this and make an income of $19,800 annually. Price $180,000. Mtg. $90,000. Call CROWE, 427 Story Bldg.

$25,000 7½-rm. mod. flat and 6-room mod. bung. & 2 beach lots, $16000 & $11500 eqty. in both. Trade for flats or apts. L.A. or Santa Monica. THOMSON, HE. 4812. GR. 2907.

INCOME property showing 35% on investment. Will take flat or apartment lot, clear, as down payment. Lot is choice bldg. Mr. Temple, ROBERT J. CONNOLLY CO., 7001 Melrose ave. HE. 3704.

CITY INCOME IN EXCHANGE FOR COUNTRY PROPERTY
SAND, STONE & BRICK, COR. HUDSON & N. HOLLYWOOD.

FOR EXCHANGE—Lot, S. of Alvarado on Temple st. $30,000. What have you for $15,000 equity? VA. 7843. CUNNINGHAM, 736 H. W. Hellman Bldg.

INCOME $315 mo. 4-flat, stucco, Boyle Heights, $23,000, mtg. $11,000. Trade for clear L. A. prop. Eq. $6854. 8-2 eves.

$18,000 eqty. in beaut. 4-flat, 20 rms. L. A. Hi. dist. Exch. eqty. for anything of value. Owner, DU. 2375.

$25,000 or $45,000 court, $5000 bals. Trade for bal. easy. Owner, 1501 E. 14TH ST.

NR. 14th & Union, 4-flat & 6-rm. h. $24,000. Want res. or eq. $12,000. BEN BELL, 740 S. Bdwy. TU. 4356.

Suburban Property

14-ACRE alfalfa & grape ranch, imp., near Fresno. Plag sell. Terms. Cash or will trade for good property. OWNER, Box 1166, Fuente, Calif.

Country Property

ARE YOU A RANCHER?
DO YOU WANT A GOING RANCH?

82 acres, consisting of 10 acres walnuts, 5 acres navels, 20 acres peaches, 3 acres apricots, 5 acres olives, 200 olives water, 6-room house and other buildings, etc. Price $52,000; mortgage $11,500, due 5 years. Want court or apartment-house or business. Assume to $25,000. See Principal man or McClelland, HE. 2175.

THE FRANK MELINE CO.,
201 N. Western ave.

ONTARIO & ANTELOPE VALLEY to exchange for city property, house or income. 10 acre peaches, $10,000 mtg. $3000, at Ontario.
10 ac. orange, $36,000, clear. Will take good home up to $12,000 at Ontario.

Many Antelope Valley ranches with fruit & bldgs., and unimproved.

WHAT HAVE YOU TO OFFER?
H. W. HOPKINS, 1004 S. Olive. VA. 1276.

APPLE ORCHARD

16-yr.-old trees with $3000 crop. Excellent water conditions. Altitude 4000 ft. Located on State Highway, 4 mi. from good town. Price $10,000. Want double or single income, GL. 5381, or write Rt. 10, Bx. 806-V

FOR EXCHANGE

Ten acres apples with cherry border, crop now on trees, cement piped and water stocked, come quick to see cherries, might consider good inclosed car. R. B. FREEMAN, owner, Tehachapi, Cal.

30 ACRES grapes, peaches, bldgs. & other fruits to exchange for suburban home to $7500. HOPKINS, 1004 S. Olive. VA. 7254.

CLEAR 20 acres land for city lot or what have you? 2708 NEWELL. DR. 8761.

TULARE, 40 ac. close highway, 18 alfalfa, well, pump, 5-rm. mod. $18,000. Offer or part trade. HO. 6012.

30 ACRES apples and cherries, one of best in So. Calif. Write owner, FLOYD MICHAEL, La Verne, Cal.

REAL ESTATE— For Exchange—Country Property

EXCHANGE—11 acres, unimproved, Azusa, trade for Glendale bungalow and $4000 cash or cash and mtg. $2500 per acre. Owner, SUNLAND, BOX 23.

FINANCIAL

TO LOAN— Money

Real Estate Improvements

UNLIMITED MONEY
FOR GOOD MORTGAGE LOANS
LOW RATE S
THE GLENN W. SMITH MTG. CO.
614 Spreckels Bldg. TR. 9401.
With International Life Ins. Co.

MONEY TO LOAN

1ST MORTGAGE, liberal appraisals. BUILDING LOANS.
TRUST DEEDS wanted.
Let us save you time and money. We are the close touch with funds for every type of loans secured by real estate in L. A. or vicinity.
E. BLOOMFIELD ROTHSCHILD.
6262 Hollywood Blvd. GL. 6462.

STRAIGHT THREE-YEAR LOANS
MONTHLY PAYMENT—MONEY TO LOAN
Any amount $2000 to $100,000. Quick action, rates reasonable. Mr. Fosh.
PACIFIC MORTGAGE CO.
617 Pac. Natl. Bk. Bldg. TR. 3448

SEE US FOR REAL ESTATE LOANS before borrowing elsewhere. Rapid action per $1000 per mo. including int. or faster if desired. Can combine mortgage and trust deed. No renewal expense as in 3-year loans. No appraisal fees. No bonus required for paying off loan.
TRUE WAY MANAGEWOOD CO.
430 Sun Finance Bldg. VA. 4328.

MONEY TO LOAN

Easy monthly payments. Safe, sure, convenient, 7 years' experience. Millions of dollars loaned for building and on improved residence property only. Write or call for loan folder.
STATE MUTUAL BLDG. & LOAN ASSN., 722 S. Spring st.

WE BUY TRUST DEEDS
Finance business and industrial buildings and business property deals. Refinance maturing loans on 6 months or 3-year basis.
SEE MR. HAGANS
ANGELES HERA LAND CO.
Trackair Finance Bldg. TR. 0131

OUR OWN MONEY
For Second Trust Deeds.
1% PER MONTH.
6% First Mortgage Loans 7%.
GET YOUR MONEY TODAY.
BUILDING loans refinancing.
LAMB DONTOWN
KRIS MORTGAGE COMPANY,
722 Security Bldg. TR. 9249.

MONEY TO LOAN—
$1000 TO $10,000
WE MAKE CONSTRUCTION LOANS
ON HOMES ONLY.
CONWAY & GLEASNER,
1022 CITIZENS NAT. BK. BLDG.
BRANCH OFFICE—827 S. Western.

PLENTY of private money on hand for 1st mtge. loans. Your application will receive immediate attention. See us for quick results.
MR. WILLIS.
WITH
LEE & LESTER
237 Canon Dr., Beverly Hills.
OX. 4211. OX. 3704.

QUICK
7% 8% 9% 10%
$2000 to $50,000 for STRAIGHT 3-YR. "BUILDING LOANS." Liberal appraisements. Want 1st and 2nd trust deeds pending applications.
THE CALIFORNIA MORTGAGE CO.
604 Mesa Building. TUcker 3811.

6½% BUILDING LOANS
Or Straight Mortgage
WE BUY
TRUST DEEDS AND MORTGAGES
ALSO SPECIALIZE IN BUILDING LOANS TO HOME OWNERS
UNITED STATES MORTGAGE CO.
604 Title Ins. Bldg. TU. 6378.

WE CONTROL PRIVATE FUNDS
for mortgages on residence & business property, straight 3-yr. loans at current rates. No appraisal fees.
GRADLE and GARD
804 S. Vermont. DUnkirk 9066.

QUICK ACTION
On mortgages and trust deed loans.
FREE APPRAISAL
WM. R. WOLFERT CO. TR. 2108.
1017 Rives-Strong Bldg. 8th-Spring.

WE CONTROL PRIVATE FUNDS
for mortgage on residence & business prop. Straight 3-yr. loans at current rates. No appraisal fees.
GRADLE AND GARD
804 S. Vermont. DUnkirk 9066.

LOANS repayable in monthly installments like rent, principal and interest. Also semi-annual payment & straight loans at current rates. Security, improved property.
METROPOLITAN SECURITIES CO.
TU. 8419. 405 S. Hill.

WE MAKE
FARM LOANS INDUSTRIALS
BOND ISSUES BUILDING LOANS.
FIDELITY MORTGAGE CO.
401 Security Bldg. TU. 8484.
310 South Spring st. VA. 8174.

$18,000 IN $2000 to $5000 loans on first trust deeds at 8%—8½ brokerage. Will buy first trust deeds at reasonable discount.
C. C. HARPER
438 Consolidated Bldg. BR. 4566

BUILDING LOANS & REFINANCING
$40000 to $400,000.
See us for quick action. Liberal appraisals. Low rate. 7% 8% 9%.
EUREKA MORTGAGE COMPANY.
313 Story Bldg. TUcker 3734.

WE have $15,000 to loan on good 1st mortgages in small amounts. $1000 to $3500 each 6% interest. completed residences.
W. H. PICKARD CO. 2900 W. 8th
DUnkirk 1479.

VACANT LOT LOANS

On lots north of Pico and west of Vermont. Rates reasonable. Loan dept.
BURTON & CO. EM. 9171.

WILL PAY
Balance you owe on your lot and will build home for you at low cost.
"THE HOME BUILDER"
Room 201. 648 S. Spring st.

5% COMMISSION
On improved property loans, 5 yrs. straight. Cheap rates, bldg. loans, farm loans, 10-yr. loans. Open evenings.
1264 Com. Bnk. Bld. TR. 4799.

WILL loan 65% or more on city or suburban prop. 6% bldg. loans, 5% farm loans. KLEIN & CROSBY
906 Van Nuys Bldg. ME. 9472.

MONEY TO LOAN ON IMPROVED Real estate, $2000 up. No delay. ROBERT MARSH & CO., INC., 205 Marsh-Strong Bldg. TU. 1133.

MONEY ON HAND FOR MORTGAGES on building loans.
PREMIER REALTY & SECURITIES CO.
431 S. Spring st. Broadway 1781

MONEY in various sums, lowest rates. Mtgs. & trust deeds bought. Inv. Co., 1015 Security Bldg. TU. 8477.
Bank Bldg. 218 W. 4th. MA. 5466.

7% MONEY loaned for 2 yrs. Also 2nd mtge. loans. 713 EDWARDS & WILDEY BLDG. TU. 4484.

WANTED, L. A. VACANT LOANS—Mtgs. at low rates. T.D.s at 12½% Jos. Cohn, 325 W. 8th. TR. 6906.

$750 TO $200,000 on city improved. W. KINSEY, 724 Van Nuys Bldg. Bldg. corner. No A. Spring. VA. 4158.

$10000 TO loan, 1st mtg. on new residence, south or s. west. Mr. Lusby, VE. 4546. Eves. RO. 6398.

FARM, ranch and city loans, large amounts preferred. RICHARD ROE, Lissner Bldg. TU. 8422.

$2000, $35,000 for city imp. Money for sale. Trust deed loans. H. M. EVARTS, 646 Van Nuys Bldg.

6 TO 7%, city, ranch, S. E. Earnest & Co., 320 Detwiler Bldg. Hugh K. Walker, Jr. S. E. Earnest. TR. 8075

PRIV. money, 6 & 7%, on city, country prop. Schubert & Son, 721 H. W. Hellman Bldg. VA. 6813.

I BUY conservative T.D.s running from 36 to 96. Mon. Bring them to me. 6 Mesa Bl., 714 S. Hill.

TO LOAN, $20,000, on first mortgage in Wilshire, Hollywood or Beverly. Call 9 to 5, GRanite 1203.

$7000 FOR 1 or 2 2nd T.D.'s at 7% 1st mtge. No dls.
1711 MELROSE. GR. 4576.

IF YOU WANT MONEY, SEE
CLENDENON BROS.
200 Central Bldg. TUcker 8254.

MONEY in 24 HOURS. Bring in your Deeds and mtgs., A. C. GUARD, 711 Grant Bldg. TU. 8558.

MONEY TO LOAN QUICK SERVICE
LA BONTE & RANSOM CO.
1209 N. Larchmont. GL. 2161.

SEE C. E. Price, 421 Van Nuys Bldg. for either 1st or second loans. Also make building loans.

CHEAP MONEY TO LOAN
GILBERT-REINS ORGANIZATION
221 Spring Arcade Bldg. TR. 5199

WE make loans on vacant & improved also buy mortgages & T. D.'s. 463 LANE MTG. BLDG. TU. 8964.

GOOD loans wanted, lowest rates, no delay; no appr. fee. W. J. Rankin, 2816 S. NORMANDIE. EM. 4616

$100,000 TO loan, 8%, 1st mtgs. also buy 2nd T.D.'s. F. E. CONWAY MTG. CO., 2918 W. Pico st.

TO LOAN— Money

Real Estate Improvements

HOME
OWNERS
WE FINANCE
WELL LOCATED HOMES
ON A 10-YEAR
MONTHLY PAYMENT
PLAN
As low as $16.40 per month per $1000, in amounts of $1000 and up. Smaller amounts in proportion.
WE ALSO OFFER
AN ATTRACTIVE
3-YEAR LOAN
LIBERAL APPRAISAL
Eliminate the expense of refinancing later, under less favorable conditions with additional brokerage.
WE ALSO MAKE
BUILDING LOANS
GUARANTY MORTGAGE CO.
710 to 716 Hellman Bank Bldg.
Seventh and Spring Sts.
Phone ME. 2745.

DO YOU NEED MONEY
ON
YOUR VACANT LOT?
If So—See Us.
We specialize in loans on unimproved residence business or income lots in Los Angeles county. Reasonable rates. Liberal appraisals.
We make loans on improved real estate and buy mtgs. and trust deeds
Rothschild Mtg. & Finance Co.,
607 Hollman Bldg. 659 S. Spring st.

STANDARD COMMERCIAL CORPORATION
453 No. Rodeo Drive
BEVERLY HILLS
Building loans—our own funds.
Builders, why go downtown for your bldg. loans? Do your financing close to your operations, thus saving your time & money.
We can give prompt & efficient service on loans in Beverly Hills, Hollywood & vicinity.

WE LOAN
ON OWN MONEY
REAL ESTATE
NO COMMISSION QUICK ACTION
BUILDING LOANS
JOHN M. C. MARBLE CO.
816 WESTERN EXCHANGE BLDG.
6th & Spring.
TELEPHONE MEtro. 1535.

MONEY TO LOAN
BUILDING LOANS, MORTGAGES
TRUST DEEDS
We have a large amount of our own money on hand and are ready for desirable loans on properties in L. A. and vicinity.
TORRANCE FINANCE CO.
1003 Pershing Square Bldg.
TU. 9711. VA. 1946.

6% RESIDENTIAL LOANS
1½% ON 40% LOANS
3 TO 10 YEARS
PROMPT ACTION
WINTER INVESTMENT COMPANY
1109-10 FAN BLDG.
TRinity 1038.
CORRESPONDENT
NEW

MORTGAGES—Trust Deeds

WE BUY OR SELL MORTGAGES TRUST DEEDS

LOANS ON FLATS DUPLEXES BUILDING LOANS

MONEY FOR LARGE DOWNTOWN LOANS

THE HOVEY-BANDY CORP. 810 NATIONAL CITY BK. BLDG. PHONE Trinity 7131.

WE BUY TRUST DEEDS
J. H. EAGLE, INC.
320 W. 9th ST. TR. 8727.

$4,250 T.D., all due 30 mo. Int. 8%. Will disc. $1600 for quick action. TR. 8982.

$2000, T.D., DISCOUNT 45%—Pays $35 mo. Taken in on bldg. material. Real bargain. HO. 6606.

STOCKS AND BONDS—Miscellaneous

CLEAR lot near First Natl. Studios at original price $1250 for Julian common at $5 per share. HO. 2161.

STREET IMPROVEMENT—Bonds.

CONTRACTOR will sell select L. A. 7% st. bonds at disc., amts. to suit. Address N. box 290, Times Branch.

MINES AND MINING—Miscellaneous

$5 PEOPLE WITH $300.

Wanted to become partners in California gold mine already developed and including mill and everything necessary to start immediate operations. Should show $25 honest profit. Address F. box 504, Times Branch.

$500 buys preferred interest completely equipped gold mine. $100,000 expended improvements. $300,000 ore blocked out & 2 million in prospect. Full crew now operating treating plant. Money all bought. Need final expenses. Expect $300 daily net profit beginning June 20. VA. 7441.

MINING property containing 3 large veins can be bought for one-tenth cost of dead work already done. Best surface showing Cuyaman district. Quick action imperative. See maps and reports. BLACK BROS., INC., 918 Black Bldg.

FOR LEASE—Patented gold property with mill and equipment; immediate production and profits. 403 HOMER LAUGHLIN BLDG. VA. 8496.

ACRE located, silver-gold-tungsten claims, Mendocino dist., only $1000, your terms. If taken now BLACK BROS., 918 Black Bldg.

BUSINESSES

HOTELS, ROOM'G HOUSES—For Sale, Ex., Lease Wanted

For Sale

$900 PER month clear, modern hotel in live town on coast highway, local bank will loan $5000 on lease of furniture carrying over $900 per mo. for more than 2 years. Will stand a most rigid investigation. $6000 will handle. Address W. box 66, Times Office.

$4000 CASH gives possession of 55-room hotel, all conveniences, serv. baths, beautiful lobby, clean, well furnished. You can satisfy yourself it is netting $450 per mo. Small bal. of price at easy payments. F. C. Gormely with ELMER SALMON CO., 810 Chapman Bldg. TU. 0156.

PHONE YOUR WANT ADS TO THE OWNER. NO CREDIT ARRANGEMENT NECESSARY. COURTHOUSE REPORTER'S AID-TO-THE DAY AND NIGHT WILL HELP YOU WITH YOUR COPY, IF DESIRED. Metropolitan 0706.

COUNTRY hotel, unfurnished, 7-rm. brick, 2 baths, 2 garages, 2 sleeping porches, Wonderful possibilities. Live town; owner going to Europe. Call MR. BRADLEY, TR. 2161.

COUNTRY Hotel, 60 rms., 40 baths, A-1 cond. Cleared $206 last mo. $7500 handles. ELMER INV. CO., 1000 Long Bldg.

BEAUTIFUL guest house always full, elegantly furn. Net inc. $200 to $400 mo. Ideal place to live. RO. 0321.

7-RM. furn., $250, bargain, must sell, going to Oklahoma. 1076 W. 37TH ST. 31475 Jefferson.

$4,500 cash or trade. Owner retiring. 20-rm. hotel. Good location, fine appointments. Courtesy to agents. Main 4539

12 RMS., clearing $178 monthly. Price $1400, only $800 down. Clean rent. Call 308 DELTA BLDG., 626 Spring

CLOSE in furn. of 50 sl.-wire Jr.-size rms. Offered cheap, only. DU. 4347

11 RMS., in asts., furn. & 2-year lse. L. ear. Snap. 1031 S. Lake st.

$4,000 EQUITY in good lunch rm., clears $10 daily, steady trade, for sale or exchange for small home. 5116 SAN PEDRO ST.

WONDERFUL opportunity, lady wants partner, must understand Kosher delicatessen; small investment. Address W. box 143, Times Office.

AUTO bus line, suburban town, 14-passenger truck. Clearing $175 mo. net. Same owner 2 yrs. Price $15500. Terms. 1005 S. GRAND.

FOR SALE at half price, 6-ft. mahog. cigar case and wall case, also Nat'l. cash register. Reason for sale, inquire 1st floor, 1320 S. Main st.

CATALINA ISLAND—New stone room 18x26, opposite steamer landing, best location in town. Reed Hay, LEEVAN AGENCY, Avalon, Calif.

FOR sale or exchange, an 8 yr. lease on a restaurant site, cheap rent for quick sale. Apply after 5 a.m. 7012 SO. WESTERN AVE.

LONG Eskimo "Crispette" outfit, complete, like new, will include 75 lbs. sugar, 100 lbs. syrup, wrapping, G. E. 922 Bushnell, Alhambra. Cal.

$87, publication pay. $400 mo. wants Cal. rep. salesman with $1000 cash and services. Call Gavin, 1000 S. Hill.

WANT party to finance commercializing mountain spring water. Big profits. 853 W. OAKS AVE., Compton.

HAVE you $3000 to inv. in auto. that will return $20 mo. cash? Will invest in 3 yrs.? 210 W. 16TH.

In Alphabetical Order

ART & bookstore, picture framing, stationery. Doing a real business. Price $14000. 1005 S. GRAND.

AUTO service station partner, $10 day to start. No exp. necessary. Call 8mail 1961 HOLLYWOOD BLVD.

AUTO REPAIR SHOP. Doing GOOD business. Lease. 6203 ALAMEDA BLVD. TR. 9409.

AUTO wrecking, ½ interest, paying good. 275 San Fernando Road.

AUTO PARK, pays $300 mo., downtown. Real investm't, req. $12 W. 9

BAKERY bargain for immediate sale. Exclusive Wilshire dist. Inq. MRS. LARSEN, 4323 or 2111 W. 6TH ST.

BAKERIES, $500 up, city or country, cash, terms, trade. CHAS. SCHULTZ, bakery broker, 3129 S av. RM. 2948.

BAKERY (retail) Good going business. Sell or trade. 2028 East 1st St.

BAKERY, 31 class mkt., fruit, cor. Fully equip. Exc. 6 yrs. 1400 E. 1ST.

BAKERY brick oven trade, or, mach. capt. set, 2 yrs. 209 W. Vernon.

BAKERY for rent, brick oven, fully equipped, 1661 E. 4TH ST.

BARBECUE with liv. quarters. A-1 loc. 13115 VENTURA BLVD.

BARBER shop, 3 chairs. Clearing $200 mo. Classy store. Well equip. Price $3750. 1005 S. GRAND.

BATTERY shop, partner wanted who can sell, who is honest, very small invest. 3110 S. SAN PEDRO.

BEAUTY parlor, downtown, fully equipped, sacrifice to close estate. 1311 W. 6TH ST.

BEAUTY shop near Vernon & Monte, $275; equipment worth over $600. Must sell, leaving city. TH. 7416.

BEAUTY shop, booths, liv. rms., exch. 808 CANAL, Wilmington.

BEAUTY PARLOR in Hollywood nets $500 mo. 126 W. 3rd st. R. 402.

BEAUTY shop, 2 Hollywd., must sell, or will trade. 1731 N. VINE.

BEAUTY shop, 4625 Hollywd. Blvd. 4 booths, fully equip. Lg. lse. Retire.

BEAUTY shop, 6 booths, well equip., long lease, reas. RE. 6247.

BEAUTY shop, fully equ., perm mach. Good loc. & bus. Sacrif. EM. 6157.

CAFETERIA (VEGETARIAN) for sale, near one of the busiest busy centers in Los Angeles, good lease, established business. Special personal reasons for selling. Address W. box 274, Times Office.

CAFE, soda fountain. Receipts $25 day. Net $4000 mo. Ideal loc. $-yr. lease. Will sell at sacrifice. Trial given. 1005 S. GRAND.

CAFE, GOOD ESTABLISHED BUSINESS WITH DANCING. OWNERS WILD SELL REAL SACRIFICE. MU. 6748-J.

CAFE, blvd. location, give away price $10. 124 W. 3rd. M. R. 402.

CAFE, best paying on blvd. $1050 cash. 5400 Pasadena ave.

CAFE, old estab. downtown loc., 126 W. 3rd st. R. 402.

CAFE—16 stools, 16 chairs. 9324 W. Santa Barbara. $800. TO. 2711.

CAFE invoices $2000 pays good, cheap for cash. 3924 Pasadena ave.

CIGAR stand on Broadway, doing nice business, long lease, bargain for cash buyer. Call Credit Dept., Haas-Baruch Co., phone TR. 8181.

CIGAR stand for sale, also handles candy & soft drinks. Prominent location, long lease if desired. 308 N. PACIFIC BLVD., Huntington Park.

CIGARS, candy, punch bd., slot mach., mag., drinks, stock, $1000; fixt., refrig. loc. Rent $15. $420. $200 cash. $15 mo. 201 W. JEFFERSON.

CIGAR stand, lobby & st. exposure, prominent bldg. Long lease, reas. rent. 514 CHAMBER COMM. BLDG.

CIGAR STORE, CLEARS $145 MONTH. RENT $70. LONG LEASE. PRICE $215. 5171 HOLLYWOOD BLVD.

CIGAR stand, new stock, leaving town sacrifice, quick sale, $150. Owner, 4899 Sta. Monica Blvd.

CIGAR, soft drink & lunch, ind. dist. Priced right. 243 Towne ave.

CIGAR stand, front of high class bar. Owner, 126 E. BROADWAY.

CIGARS, candy & soft drink store, busy loc. $300. 3972 1-4 S. Vern't.

CIGAR STAND, 12-story new hotel. See owner, 3284 W. 6TH ST.

CLEANING & dyeing plant, wonderful bus., cheap, long lease. Partners can't agree. 3917 Whittier Blvd.

CLEANING, PRESSING, hat blocking, cor. loc., estab. 8 yrs., wkly. bus. $150. $500 bdls. 801 Venice Bly

COFFEE SHOP, near of movie and hotel trade. Lady owner will sell or take partner. Price and terms arranged. For appointment ph. DU. 4598 mornings.

COFFEE SHOP WITH KITCHEN Dining room in connection. Total seating capacity 100 people. New Hotel Proctor. 1415 W. 9th st.

CONFECTIONERY FOUNTAIN & LUNCH; 20 miles from L. A.; liv. rm., rooms, old est. seats. 33rd near Union High School, center loc., cost $4000; owner's own building. Will sacrifice this month; must make for cash $2600. 124 W. 4th. R. 483.

CONFECTIONERY, candy, ice cream, cigars, light lunches, beautiful horseshoe counter, percentage rental. Lease. Center of biz market. Splendid chance for 2 people. $2500. Address W. box 147, Times Office.

CONFECTIONERY, soda fountain, lunch. Clearing $20 day. Give trial to prove. 5-yr. lease at $70 mo. Clean & up-to-date store. Good location & trade. $4000, terms. 1005 S. GRAND

CONFECTIONERY, soda fountain, lunch. Receipts $40 day. Loc. on one of best transfer corners in city. $2500 req. 1005 S. GRAND.

CONFECTIONERY — Clearing $300 monthly; price $1200, only $750 down. Rent, 5 rms.; will give trial; cheap rent. Call 308 Delta Bldg., 626 Spg.

CONFEC. lunch, good business & good lease, going east, must sell. Will take car part, part. Good terms. Open Sunday. 6081 York Blvd.

CONFECTIONERY & light lunches, located live city nr. L. A. Net over $4000 mthly. Rent, corner lse. form. $2000; bdlse. 1311 W. 6TH ST.

CONF. and candy shop, fully equipped, small payment down, terms to suit. 6448 E. BROADWAY.

CONFECTIONERY & cosy liv. rms. Large stock, fine fixts. lse. low rent Nets $300 mo. $900 req. 813 W. 6.

CONF., near school. Lunch served. See this. 1126 W. 3RD ST., R. 403.

DAIRY, cigars & soft drinks. 28 W. MAIN ST., Alhambra.

DELICATESSEN, strictly up to date & located on busy street near Cahuenga. Low rental, net profits averages $400 per mo. Fully equipped. Price $4000 will take will located lot as part payment. Phone 1923848.

DRUG store opposite new Fox studio. Nearest competition Beverly Hills. Near new U. C. site. 9-yr. lease. 10203 STA. MONICA.

DRUG SPECIALTY MANUFACTURING business. Sell or take partner. A Dexion Way. Nearly Hills.

DRY goods, furnishings, shoes, good going business, live town. Stocked to suit buyer. No speculators. 711 N. ALVARADO AVE., Azusa, Cal.

DRY GOODS & notions, new stock, electric. at invoice. Liv. rms. Will sell or exchange. UN. 8488.

DRY GOODS store & dressmaking. Splendid opportunity for good dressmaker. Ph. GA. 2344.

DRY goods and notions, men's furn. or exch. for small ranch. Clean stock. 2940 N. BROADWAY.

ELECTRICAL store in suburban town. Clearing $250 mo. Estab. 2 yrs. Price $1250. 1005 S. GRAND.

FOUNDRY, brass, fully equipt. Sale or lease. 440 E. 4th. AD. 2500. 1091

FRUIT stand, sell or exch. for Chev. or Ford truck. Magnolia Pk. Mkt. cor. Kenneth Lee Terrace.

FRUIT STAND
Best market loc. High class trade. Good lse. Bargain. 7417 MELROSE

FRUIT stand, good business, excellent loc., rent, lease reas. Reed, price 1226 E. 17TH. cor. Central.

FRUIT stand, clearing $175 monthly. Price $300, will give trial. Call 308 DELTA BLDG., 626 Spring

FRUIT stand, real busy, doing fine business. Come out & let me prove it. 7010 W. 7TH ST.

FURN. store, A-1 bus., fine loc., $4000 cash. 1712 STA. MONICA.

GARAGE & machine shop, large storage, always full. 9-yr. lease. This is one of the finest garages in L. A. Price $16,000. About ¼ cash. 1005 S. GRAND.

GARAGE, oldest in Hollywood. No rent to pay. Fully equipt with machinery and tools for all kinds of repairs and supplies. Must sell at once. Sac. for cash. 5520 Holly Blvd. HO. 7502

GARAGE, 60x105, full of stor. Shop doing good bus. 1½ yr. lease, low rent. A snap at $1500.

RICH, THE GARAGE MAN, 846 Chamber of Com. Bldg.

GARAGE, $1500 handles. 125 cars. Hollywood, 5-yr. lease, netting $500. WALLACE, 416 W. 8th. Rm. 806-7.

GARAGE distn., cheap rental, opp. large athletic club in Hollywood paying bus. Information, EM. 1171.

GARAGE, high class, Hollywd. A-1 bus. 6 yrs. in. Rich rentals help overhead. 847 N. Berendo. OL. 2975.

GARAGE, 40 stor., repair, batt., gas, access. & paint shop. 4407 S. FIG.

GAS station for lease. New superservice station, fully equipped. Battery shop & garage. Good opportunity to make money. No bonus required. Reasonable rent, very good location. Lease any term of years. OWNER. 10956 S. Broadway.

GAS station, wash & grease racks, in heart of Glendale business center, clearing above $500 monthly. Price $35000. H. M. MOTZKUS CO., Glendale. 4494.
302 Security Bldg., Glendale.

GAS super station in Hollywood, big business for sale. Big gross. Reasonable rent. Owner called away on other business, taking big loss, selling at $3600. 5435 SANTA MONICA BLVD.

GAS station (front end of super) finest location on Washington Blvd. Pumped 700 gals. Saturday; will give trial at 400 gals. days. Good for $400 month. Price $13975. 1311 W. 6TH ST.

GAS station in the heart of Beverly Hills on Wilshire Blvd. Magnificent super-service, bearing composition. No competition. Wonderful future. See owner at station, Wilshire Blvd. & Dexion Way. Nearly Hills.

GAS station, Wilshire Blvd., stucco bldg. for lease; first & last 3 months' rent & buy stock. One of finest stations in L. A. Pumps from 300 to 400 gals. gas daily. 1311 W. 6TH ST.

GAS STA., LEASE—On highway, at junction 4 roads; fully equipped; rent $50; nothing to buy, put up $100, go to work. 354 S. SPRING, Rm. 512.

GAS SUPER SERVICE. Busiest corner on Sunset. Best prop. on mkt. Buy from owner. Price $8000. Lady owner can't handle. No brokers. VI. 3229 or WA. 1247.

GAS super, Richfield, net $700 MO., 10-yr. les., 2 subleses, pay all rent, High grade, no competition. Inc. $7000 cash. 2323 W. PICO. EM. 8088.

GAS station to lease, $75 mo., bgn. Pay rent & get busy, thickly pop. dist. 76 Webster, 4965 Central.

GAS STA., we have a place you can buy where you put up rent and take stock. Good lease, 1060 S. Brdwy.

GAS station in Hollyw'd super-serv., 4-yr. lease, $400, full price. Real bargain. 4521 STA. MONICA BLVD.

GAS station, looking for one? We have 25 real buys, city & country. Better see HARMAN 2525 W. Wash.

GAS station for sale or lease. OWNER. 1440 W. Jefferson.

BUSINESS INVESTMENTS—All Kinds

$2000 WILL secure substantial interest & control in 545 acres in Lower California, Mexico. Has splendid frontage on Pacific Ocean, with the very best fishing, also first class quail and bottomtail shooting. 250 acres of this land level, balance sloping hills, with ocean view; good roads, 20 minutes drive from Tia Juana. Ample fresh water; suitable for club, hotels, bungalows, & villa sites. Handsome, quick profit and annual income assured. Address W. box 276, Times Office.

$500 CAN return over $2500 yearly to "Sparklette." Let your money work with "Sparklette." Others can earn big returns for you, paid regularly. See
Barton L. Arndt, President,
SPARKLETTE ARTESIAN WATER CO., Suite 1003 Lane Mtg. Bldg.
8th and Spring.

LOAN corporation can use additional money for secured loans, amounts $1000 and upwards, interest 12% per annum, payable monthly. Here is splendid opportunity for you to employ your surplus funds and secure safe and quick monthly income.

611-12 STOCK EXCH. BLDG.

A $7500 cash investment will make you $10,000 or more clear profit within 4 months. A bona fide proposition and will stand the closest possible investigation. Bank references. If you have the money and a few minutes to spare, address R. F. C., box 718, Glendale, for interview.

SMALL INVESTMENTS

Something good. Write for appraisal just made on rapidly expanding estab. indust. mfg. concern. Address W. box 276, Times Office.

BUSINESS OPPORTUNITIES—Of Many Kinds

In Alphabetical Order

CAFE AND DELICATESSEN. Finest and best equipped place in Redondo Beach. Seats 50. Lung trouble compels owner to sell, or will exchange for place at higher altitude. This is a great opportunity, must be seen to be appreciated. Address BOX 1453, or phone 1911 Redondo Beach.

CAFETERIA, downtown loc., seats 84. Doing fine bus. Owner sick & must get out. Price $2750. ¼ cash. 1005 S. GRAND. TR. 9189.

CAFE on highway, best location, between L. A. and San Bernardino, everything new. Price $750 if sold by June 5. BOX 518, Rialto, Cal.

CAFE, 15 stools, money maker, 4 yr. lease. Real sacrifice for quick sale. See HARRY, 1513 Cahuenga ave. Hollywood. Hollywood 3045.

CAFE, old estab. downtown loc., 126 W. 3rd st. R. 402.

CAFE—16 stools, 16 chairs. 9324 W. Santa Barbara. $800. TO. 2711.

CAFE invoices $2000 pays good, cheap for cash. 3924 Pasadena ave.

CIGAR stand on Broadway, doing nice business, long lease, bargain for cash buyer. Call Credit Dept., Haas-Baruch Co., phone TR. 8181.

CIGAR stand for sale, also handles candy & soft drinks. Prominent location, long lease if desired. 308 N. PACIFIC BLVD., Huntington Park.

CIGARS, candy, punch bd., slot mach., mag., drinks, stock, $1000; fixt., refrig. lse. Rent $15. $420. $200 cash. $15 mo. 201 W. JEFFERSON.

CIGAR stand, lobby & st. exposure, prominent bldg. Long lease, reas. rent. 514 CHAMBER COMM. BLDG.

CIGAR STORE, CLEARS $145 MONTH. RENT $70. LONG LEASE. PRICE $215. 5171 HOLLYWOOD BLVD.

CIGAR stand, new stock, leaving town sacrifice, quick sale, $150. Owner, 4899 Sta. Monica Blvd.

CIGAR, soft drink & lunch, ind. dist. Priced right. 243 Towne ave.

CIGAR stand, front of high class bar. Owner, 126 E. BROADWAY.

CIGARS, candy & soft drink store, busy loc. $300. 3972 1-4 S. Vern't.

CIGAR STAND, 12-story new hotel. See owner, 3284 W. 6TH ST.

CLEANING & dyeing plant, wonderful bus., cheap, long lease. Partners can't agree. 3917 Whittier Blvd.

CLEANING, PRESSING, hat blocking, cor. loc., estab. 8 yrs., wkly. bus. $150. $500 bdls. 801 Venice Bly

COFFEE SHOP, near of movie and hotel trade. Lady owner will sell or take partner. Price and terms arranged. For appointment ph. DU. 4598 mornings.

COFFEE SHOP WITH KITCHEN Dining room in connection. Total seating capacity 100 people. New Hotel Proctor. 1415 W. 9th st.

CONFECTIONERY FOUNTAIN & LUNCH; 20 miles from L. A.; liv. rm., rooms, old est. seats. 33rd near Union High School, center loc., cost $4000; owner's own building. Will sacrifice this month; must make for cash $2600. 124 W. 4th. R. 483.

CONFECTIONERY, candy, ice cream, cigars, light lunches, beautiful horseshoe counter, percentage rental. Lease. Center of biz market. Splendid chance for 2 people. $2500. Address W. box 147, Times Office.

CONFECTIONERY, soda fountain, lunch. Clearing $20 day. Give trial to prove. 5-yr. lease at $70 mo. Clean & up-to-date store. Good location & trade. $4000, terms. 1005 S. GRAND

CONFECTIONERY, soda fountain, lunch. Receipts $40 day. Loc. on one of best transfer corners in city. $2500 req. 1005 S. GRAND.

CONFECTIONERY — Clearing $300 monthly; price $1200, only $750 down. Rent, 5 rms.; will give trial; cheap rent. Call 308 Delta Bldg., 626 Spg.

CONFEC. lunch, good business & good lease, going east, must sell. Will take car part, part. Good terms. Open Sunday. 6081 York Blvd.

CONFECTIONERY & light lunches, located live city nr. L. A. Net over $4000 mthly. Rent, corner lse. form. $2000; bdlse. 1311 W. 6TH ST.

CONF. and candy shop, fully equipped, small payment down, terms to suit. 6448 E. BROADWAY.

CONFECTIONERY & cosy liv. rms. Large stock, fine fixts. lse. low rent Nets $300 mo. $900 req. 813 W. 6.

CONF., near school. Lunch served. See this. 1126 W. 3RD ST., R. 403.

DAIRY, cigars & soft drinks. 28 W. MAIN ST., Alhambra.

DELICATESSEN, strictly up to date & located on busy street near Cahuenga. Low rental, net profits averages $400 per mo. Fully equipped. Price $4000 will take will located lot as part payment. Phone 1923848.

DRUG store opposite new Fox studio. Nearest competition Beverly Hills. Near new U. C. site. 9-yr. lease. 10203 STA. MONICA.

DRUG SPECIALTY MANUFACTURING business. Sell or take partner. A Dexion Way. Nearly Hills.

DRY goods, furnishings, shoes, good going business, live town. Stocked to suit buyer. No speculators. 711 N. ALVARADO AVE., Azusa, Cal.

DRY GOODS & notions, new stock, electric. at invoice. Liv. rms. Will sell or exchange. UN. 8488.

DRY GOODS store & dressmaking. Splendid opportunity for good dressmaker. Ph. GA. 2344.

DRY goods and notions, men's furn. or exch. for small ranch. Clean stock. 2940 N. BROADWAY.

ELECTRICAL store in suburban town. Clearing $250 mo. Estab. 2 yrs. Price $1250. 1005 S. GRAND.

FOUNDRY, brass, fully equipt. Sale or lease. 440 E. 4th. AD. 2500. 1091

FRUIT stand, sell or exch. for Chev. or Ford truck. Magnolia Pk. Mkt. cor. Kenneth Lee Terrace.

FRUIT STAND
Best market loc. High class trade. Good lse. Bargain. 7417 MELROSE

FRUIT stand, good business, excellent loc., rent, lease reas. Reed, price 1226 E. 17TH. cor. Central.

FRUIT stand, clearing $175 monthly. Price $300, will give trial. Call 308 DELTA BLDG., 626 Spring

FRUIT stand, real busy, doing fine business. Come out & let me prove it. 7010 W. 7TH ST.

FURN. store, A-1 bus., fine loc., $4000 cash. 1712 STA. MONICA.

GARAGE & machine shop, large storage, always full. 9-yr. lease. This is one of the finest garages in L. A. Price $16,000. About ¼ cash. 1005 S. GRAND.

GARAGE, oldest in Hollywood. No rent to pay. Fully equipt with machinery and tools for all kinds of repairs and supplies. Must sell at once. Sac. for cash. 5520 Holly Blvd. HO. 7502

GARAGE, 60x105, full of stor. Shop doing good bus. 1½ yr. lease, low rent. A snap at $1500.

RICH, THE GARAGE MAN, 846 Chamber of Com. Bldg.

GARAGE, $1500 handles. 125 cars. Hollywood, 5-yr. lease, netting $500. WALLACE, 416 W. 8th. Rm. 806-7.

GARAGE distn., cheap rental, opp. large athletic club in Hollywood paying bus. Information, EM. 1171.

GARAGE, high class, Hollywd. A-1 bus. 6 yrs. in. Rich rentals help overhead. 847 N. Berendo. OL. 2975.

GARAGE, 40 stor., repair, batt., gas, access. & paint shop. 4407 S. FIG.

GAS station for lease. New superservice station, fully equipped. Battery shop & garage. Good opportunity to make money. No bonus required. Reasonable rent, very good location. Lease any term of years. OWNER. 10956 S. Broadway.

GAS station, wash & grease racks, in heart of Glendale business center, clearing above $500 monthly. Price $35000. H. M. MOTZKUS CO., Glendale. 4494.
302 Security Bldg., Glendale.

GAS super station in Hollywood, big business for sale. Big gross. Reasonable rent. Owner called away on other business, taking big loss, selling at $3600. 5435 SANTA MONICA BLVD.

GAS station (front end of super) finest location on Washington Blvd. Pumped 700 gals. Saturday; will give trial at 400 gals. days. Good for $400 month. Price $13975. 1311 W. 6TH ST.

GAS station in the heart of Beverly Hills on Wilshire Blvd. Magnificent super-service, bearing composition. No competition. Wonderful future. See owner at station, Wilshire Blvd. & Dexion Way. Nearly Hills.

GAS station, Wilshire Blvd., stucco bldg. for lease; first & last 3 months' rent & buy stock. One of finest stations in L. A. Pumps from 300 to 400 gals. gas daily. 1311 W. 6TH ST.

GAS STA., LEASE—On highway, at junction 4 roads; fully equipped; rent $50; nothing to buy, put up $100, go to work. 354 S. SPRING, Rm. 512.

GAS SUPER SERVICE. Busiest corner on Sunset. Best prop. on mkt. Buy from owner. Price $8000. Lady owner can't handle. No brokers. VI. 3229 or WA. 1247.

GAS super, Richfield, net $700 MO., 10-yr. les., 2 subleses, pay all rent, High grade, no competition. Inc. $7000 cash. 2323 W. PICO. EM. 8088.

GAS station to lease, $75 mo., bgn. Pay rent & get busy, thickly pop. dist. 76 Webster, 4965 Central.

GAS STA., we have a place you can buy where you put up rent and take stock. Good lease, 1060 S. Brdwy.

GAS station in Hollyw'd super-serv., 4-yr. lease, $400, full price. Real bargain. 4521 STA. MONICA BLVD.

GAS station, looking for one? We have 25 real buys, city & country. Better see HARMAN 2525 W. Wash.

GAS station for sale or lease. OWNER. 1440 W. Jefferson.

GAS station, complete tire & battery equipment. Visible oil dispenser, 3 visible gas pumps. Lacer air compressor, Natl. cash register, steam plant, 2 bldgs. Doing good business. $3500 buys bldgs. & equipment. Reas. rent. A good buy. 654 ARDEN BLD., at Melrose.

GAS SUPER-SERVICE STATION FOR lease or sale, on 50-ft. blvd. in good neighborhood. BY OWNER. New building, fully equipped. A chance for a mechanic with small capital to go in business for yourself. See OWNER at 9318 S. San Pedro st.

GAS STATION, corner 3 blvds., 10-yr. lease. Rent $35, net, 2 visible pumps. Dandy location, $700 will handle, Mr. Connolly or Mr. Christian, with GEORGE SUNDAY, Inc., 400 Lane Mtg. Bldg., 8th & Spring TRin. 8401.

GAS super, cost $17,000, 10-yr. lease, rent $140, snap, $12,000, easy tms. CARET, 301 Lane Mtg. Bldg.

GAS station, tire & battery shop. Holyld., 5-yr. lease, price right. See owner, at home, 1134 N. VINE.

GAS STATION
SALE or lease. Large lot, terms. Owner, 4391 SO. WESTERN AVE.

GAS station, 2 pumps, repair shop; must sacrifice. 2124 W. 84 ST.

GAS stat. Best cor. on Western. Doing the bus. Barg. 4600 S. Western.

GAS. stat. & batt. shop. Busy cor. Gd. bus. See this first. 5627 S. FIG.

GAS sta., large lot. Best cor. on Bdwy. Priced to sell. 648 S. BDWY.

GAS sta. & repair. Lease. Rent $65. $400 takes. 9402 LONG BEACH BL.

GENERAL STORE site, 3,595 acres, $7191.75; $428.31 down, balance 10 years, in industrial sects. 150 families ready to trade now. R. S. TAYLOR, 631 S. Spring st. TR. 2004.

GIFT shop—A dandy in good loc. Invoice $7,200. Sell for $4000. 126 W. 3RD ST. Room 403.

GROCERY (HOLLYWOOD) DOING $3000 MO. Real little neighborhood market. Meat & veg. Sales. Net rent $35. Good lease. All fixts. inc. daily car, $1900. Stock inv. $2400. Some one's chance. Mr. Bull, THE FRANK MELINE CO., 704 S. Hill. TR. 6451.

GROCERY FOR SALE
Rent $65. 2-yr. lease.
Gr. sales 350 daily.
ADDRESS
199 East Monolulu St.
Verdugo City, Calif.

GROCERY, $1400, nice stock & fixtures, owner going on his ranch. Buyer could add meats & vegetables. Investigate this. West side. Address W. box 141, Times Office.

GROCERY, good location, good business, main blvd.; lot, brick building, fixtures and stock, all for $7500. Phone Burbank 1410-R. 2115 Magnolia ave., Burbank, Calif.

GROC. & meat mkt., liv. rms., gdv. $65 daily. Inv. stock, fix. reas. Lse. Address R. box 49, Times Office.

GROC., Mkt. & Delicatessen, cor. Pac. Groc. & Fix. Co., Bus. Opp. Dept. WE. 4479. 2303 MAPLE AV.

GROCERY store, $3000, rent $60, lease 3 yrs., $400 cash. See MR. IRVING TURNER, 833 S. F. L. A. W.

GROCERY and fruit market. Have other business. Sac. for $750. 853 N. WESTERN AVE.

GROCERY & meats, rent $50; sales $1500 day. Inv. about $6000. 1311 W. 6TH ST.

GROCERY printed information free on sell GOOD buys in the city. Grocers' Fixt. Co., 412 SO. L. A. St.

GROC. & market doing $300 da. Will sell or trade. Invoice. 126 W. 3RD ST.

GROC., confect., sac. quick sale. Address R. box 171, Times Office.

GROCERY & mkt. Best business & loc. Good reason for selling. LA. 4466.

GROCERY must sell immed. Sac. quick sale, own. 322-A S. Fig'a.

GROCERY STOCK & bldg., $12,500 $4000 down, 2700 S. Cloverdale.

GROCERY and fruit stand for sale, $2700. 542 MISSION ROAD.

HARDWARE
The best small hardware store we have ever had on our list, can be bought at Invoice about $4500, it is one that could be run near town, and can be increased. If you want to see something away above the ordinary let's show this one to you.
W. S. RATTRAY & CO.
600 Title Ins. Bldg., 6th & Spring.

HARDWARE & electric shop, same location 7 yrs., never changed hands. Busy cor. Rent $50. 1283 W. 6TH.

HEMSTITCHING notions, art goods, store sell at invoice, $2000. Rent $65 mo. Good lease. Prime rooms. busy S.W. loc. 1005 S. GRAND.

MEMSTITCHING, notions, estab. Must sell this wk. Cheap. 5416 W. Adams

HOSPITAL in suburban town near L. A., 10 rms., modern, well equipped. Showing good income. Rent $100 mo. Sell at sacrifice. Price $1250. 1005 S. GRAND.

ICE CREAM parlor, next to theater, close in, sell or lse., to reliable party, also have best money maker for ice cream for summer in L.A. Address G., box 52, Times Office.

INN on main highway, artistically furnished for sale, terms. WM. A. HETTENHAUSEN, Santa Ysabel, Cal.

LIGHTING FIXTURE business for sale, $400 cash, showing profit of $1000 per mo. Doing from $4000 to $6000 per mo. Beautiful show room, exceptionally well located. Rent cheapest in city. Corner store. Don't miss this opportunity if you are looking for good thing. Owner compelled to sell. Address P. box 411, Times Branch.

LUNCH room. Don't buy until you see this clean 12-stool place. Cheap rent. Busy location, cost $650. Take $300 or 1st equity. Cook can make money here. OWNER, 4419 Central

LUNCH room clearing $10 day. Seats 12. Easy to handle. Rent $10 mo. Price $350. 1005 S. GRAND.

LUNCH room, dandy bus., fine loc. Bet. Santa Monica. 7951 Santa Monica Blvd.

LUNCH wagon, 20 stools, good equipment. Call 620 WALL ST.

MANUFACTURING & IMPORTING—We can place an executive who can invest $25,000 cash in one of the best known and most prosperous concerns in Los Angeles. This is positively one of the highest class business openings we have ever submitted. It requires a first-class executive and some ability.
W. S. RATTRAY & CO.
600 Title Ins. Bldg. 6th & Spring

MARKET, 7836 MELROSE AVE. Daily cash business $180. Cheap rent, long lease. Priced for quick sale. Groceries, meat & vegetables. One management. Ph. HO. 2643.

MARKET, completely equipped with veg. meat, groc. fixtures, $35 mo. for bldg. & lots. 6561 Santa Monica Blvd., magnificent bargain in town.

MEAT market for sale or lease. Fine location in close by suburban town, adjoining Daley's Rock Bottom Store. Fine opportunity for good butcher to acquire his own business from the profits of the shop. No competition. Will help responsible party. Owner, 7114 HAWTHORNE AVE., Hollywood. HE. 6438.

MEAT MARKET FIXTURES
REFRIGERATORS, CONTINUOUS MEAT CASES, BARGAINS IN REBUILT, USED BOXES & CASES. CITY REFRIGERATOR CO., 8TH & ALAMEDA. HU. 8468.

MEN'S clothing and furnishings goods business for sale in live Oregon city of 20,000 population, 1000 university students. Located in center of best block in city. New, modern front, and cheap stock of popular lines. Invoice about $20,000. Would consider small cottage in Hollywood as part payment. Business established 4 years ago. Other business matters require my time, reason for selling. Address S. box 142, Times Office.

MILLINERY business, snappy, exclusive. Good lease. Best location on busy 3rd block. 117 S. Western ave.

MILLINERY store, good loc., new stock & fix. $300 cash. GA. 1867.

MILLINERY, new stock, fix. Sac. at invoice. Rent $40. 2003 E. 1ST.

MUSIC store, well established & paying. Genuine line. Sell or trade clear property. $5000 will handle. Address S. box 222, Times Office.

OIL corporation has paid 2½% dividend past 12 mos. Drilling for shallow drilling. C. H. Hoge, 317 Natl. City Bank Bldg. TU. 8918.

ORANGEADE & candy stand, downtown, long lease & doing good. A chance for a live wire. $1000 down, small bal. 1005 S. GRAND. TR. 9189.

ORANGE drink, fine downtown location, near theater, auto park & school. Good business. 123 S. HILL.

PAINT AND WALLPAPER
Official position. Growing business on Seventh st. Investment $1000 to $5000 to be used to expand business. Fine proposition. 1005 S. GRAND.

PAINTER, Sell, trade Worthington compressing unit, 2 air brushes, hose and all accessories, container, DR. 5063.

PARTNER, large super station in the heart of city, 10 miles from L. A., 4 pumps, 5 driveways, steam plant, battery & tire shop. Equal interest in all equipment & building, for $250 a month interests you on $1750 investment. You should investigate. Ph. Whittier 419144.

PARTNER, meat market clearing $20 day. Going to expend, ¼ int. $1200, which goes into business. Will teach box. 1005 S. GRAND.

PARTNER wanted by old estab. well-known commercial bus. firm. Prefer bus. man with banking or financial exp. ¼ int. $1750. 1005 S. Grand.

PARTNER wanted in well estab. financial firm (having to do with banking) equal ½ interest $6253. Showed a net profit last year of over $15,000. Can increase with assistance of a partner. Fullest investigation invited. 1005 S. GRAND.

PARTNER WANTED — ESTABLISHED OFFICE BUSINESS, work in or out of office. Good man can average $400 per week or better. Call Suite 403 DELTA BLDG. 626 S. Spring st. Phone VA. 9142.

PARTNER wanted in busy auto washing & steam cleaning bus. No exp. necessary if hard worker. Can make $40 wk easy. $250 handles. 6938 HOLLYWOOD BLVD. Agts. don't call.

PARTNER — Office business. Want steadyman for office detail. Assets $2500, $15,000 bus. last yr. We can clear $326 mo. each. Full price only $710. 1313 W. 6TH ST.

PARTNER wanted, with services, no competition. Proven